24 Studies for the Guitar

Study No. 12

Low E tuned to F:

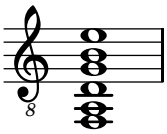

Fernando Sor
Op. 35 No. 12

Andantino moderato.

Mutopia Project | Typeset using LilyPond © 2014 by Glen Larsen — Mutopia-2014/03/18-1944
Creative Commons Attribution ShareAlike 4.0 International License — free to distribute, modify, and perform