

# 6 Duetti a Due Viole

## Viola 1

Alessandro Rolla (1757 - 1841)

Duetto No.2. (BI 19)

Duet 2 - Moderato

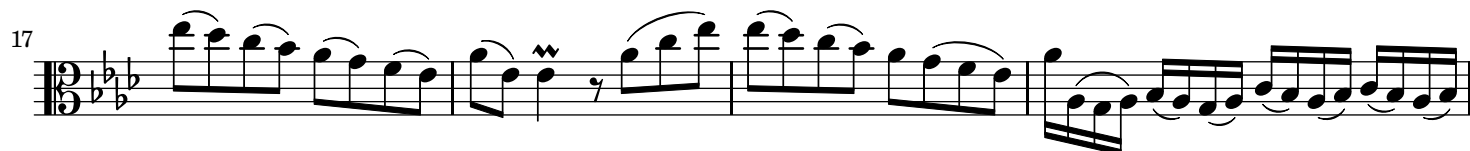
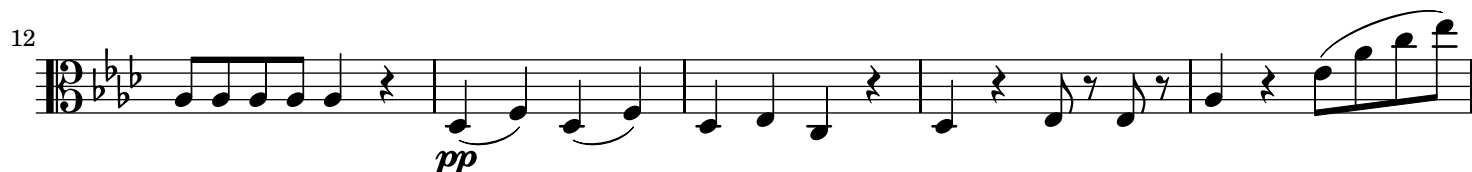

41

45

49

53

57

62

67

74

80

87

*pp*

*ff*

*pp*

*pp*

*ff*

*pp*

*ff*

*pp*

*ppp*

*dolce*

*f*

*p*

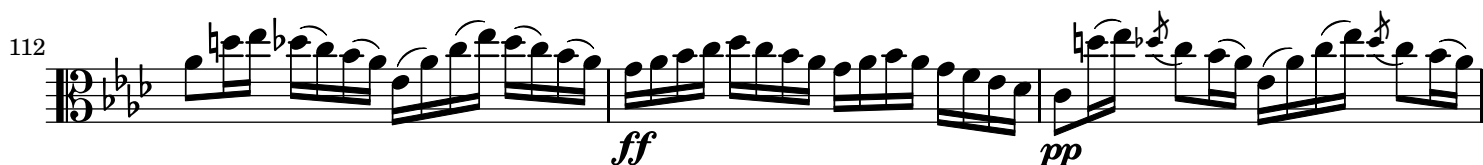
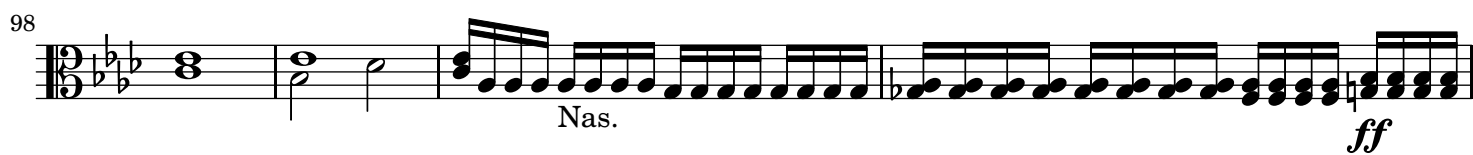

Viola 1

Sotto Voce

*sf*

6

11

17

23

28

33

arbitrio

39

44

50

56

62

67

72 1. 2.

*Sotto Voce*

78 *sf* *p*

83

89 *sf*

95 *p*

100

105 *p* *arbitrio*

112

117 *p* *sf* *p*