

## No. 2 Il Vecchio Castello

Modest Moussorgsky (1839 - 1881)

Andantino molta cantabile e can dolore

*pp*

*con espressione*

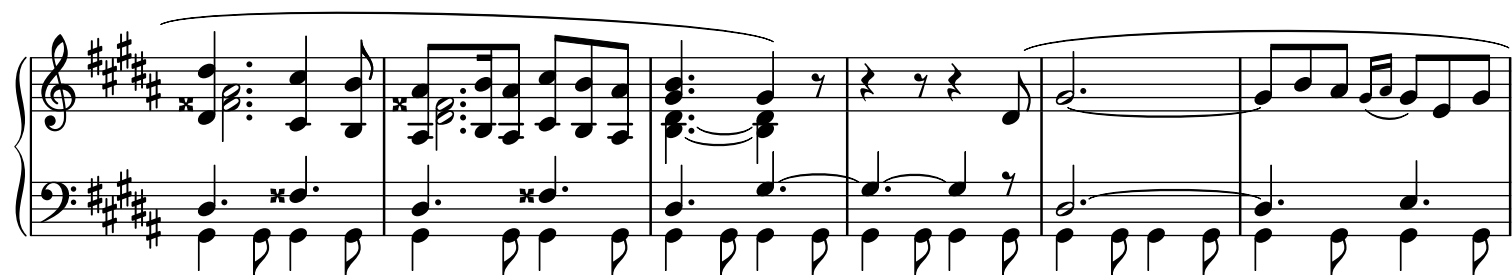
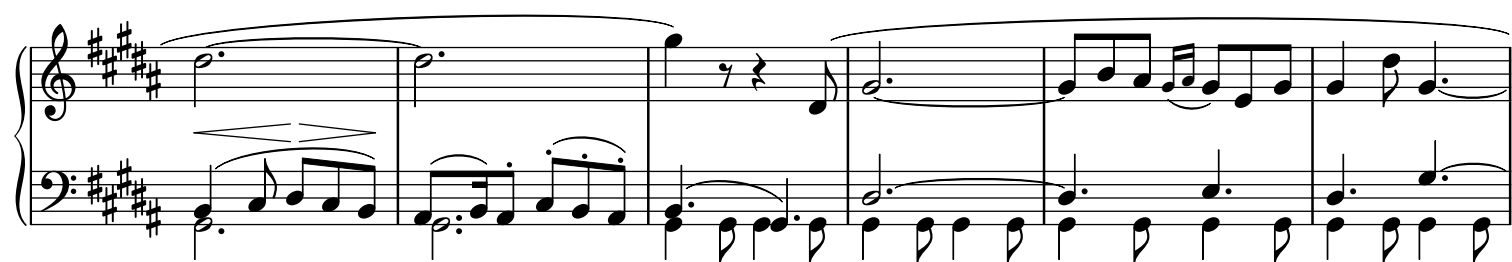
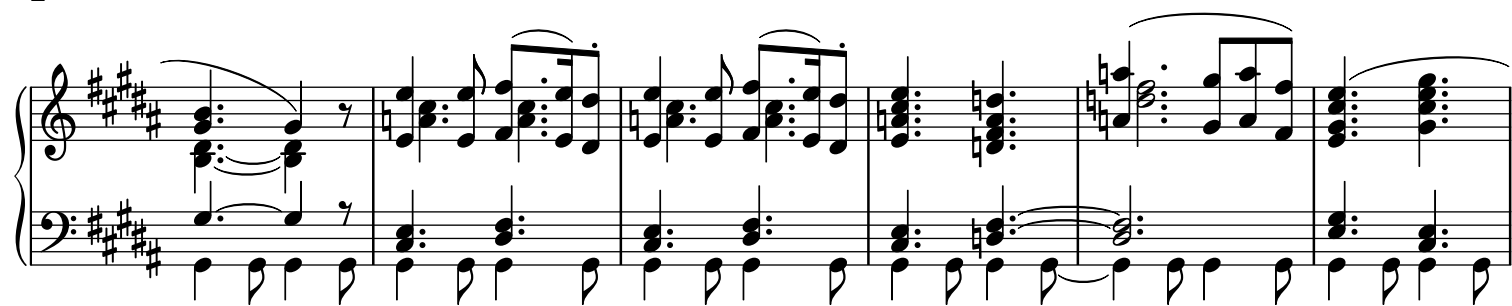

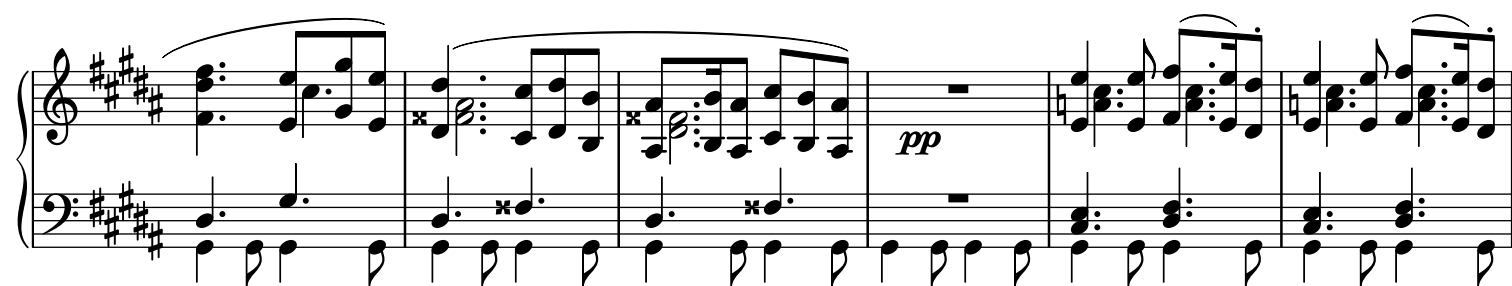

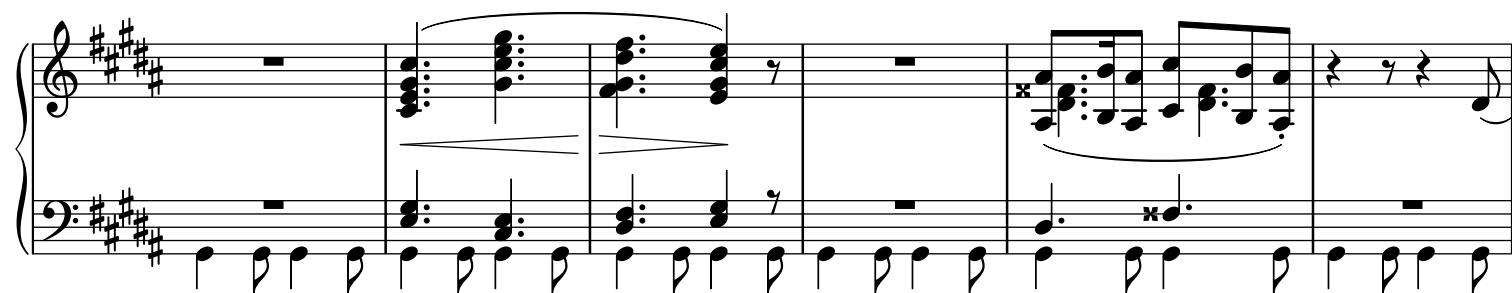

