

Trio in E-flat Major

(Kegelstatt Trio)

for Clarinet, Viola and Piano

Viola

W.A. Mozart (1756-1791)

KV.498

Andante.

13

f *p* *f* *p*

18

28

35

39

43

f *p*

49

58

65

71

f

Viola

2

78

86

90

96

102

107

111

118

123

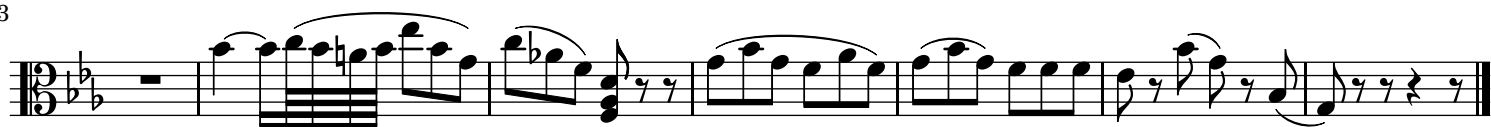

Menuetto.

KV.498

14

28

42

49

57

62

75

85

92

99

110

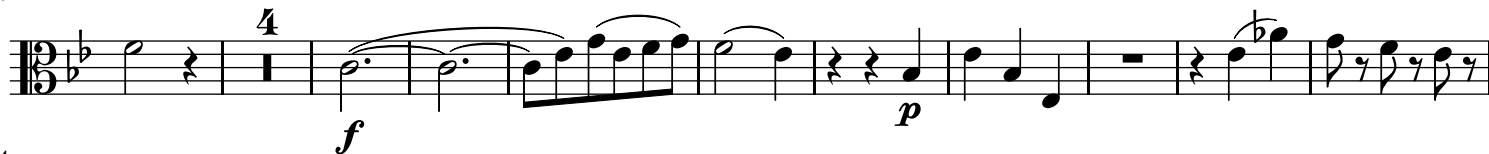

124

138

151

Rondo. Allegretto.

13

21

28

37

42

54

68

73

81

86

90

95

100

103

107

112

118

128

Musical notation for the bass line of 'The Rose Tree'. The key signature has two flats (B-flat and E-flat), and the time signature is 3/4. The notation includes a series of eighth and sixteenth notes, a triplet of eighth notes, and a final measure with a whole note and a repeat sign.

141

1

The first staff of the exercise is written in bass clef with a key signature of one flat (B-flat). It consists of 12 measures. The notes are: Measure 1: B-flat (half note); Measure 2: A-flat (half note); Measure 3: G-flat (half note); Measure 4: F (half note); Measure 5: E (half note); Measure 6: D (half note); Measure 7: C (half note); Measure 8: B-flat (half note); Measure 9: A-flat (half note); Measure 10: G-flat (half note); Measure 11: F (half note); Measure 12: E (half note). The notes are connected by a slur, and there are ties between measures 1-2, 2-3, 3-4, 4-5, 5-6, 6-7, 7-8, 8-9, 9-10, 10-11, and 11-12.

150

157

[illegible]

170

