

Concerto for Horn in D Major, K. 412

Violin I

Wolfgang Amadeus Mozart (1756-1791)

Allegro

1 *p*

7 *p*

11 *p*

16

19 A *p*

23

28 *f* *p* *f*

32 *p* *f* *p* *f*

37 B *p*

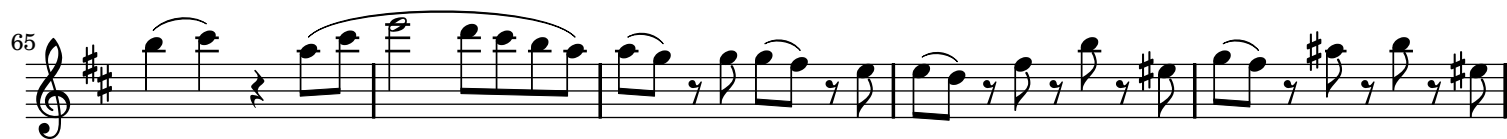
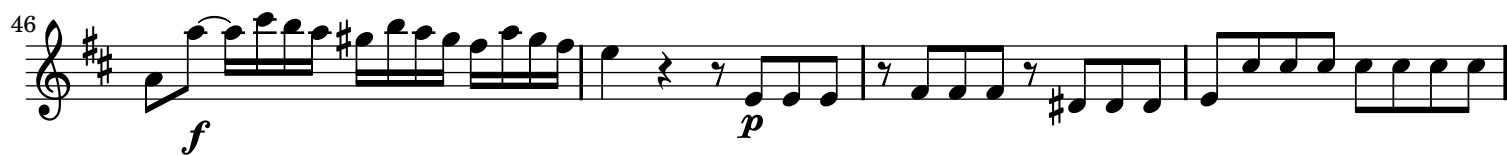

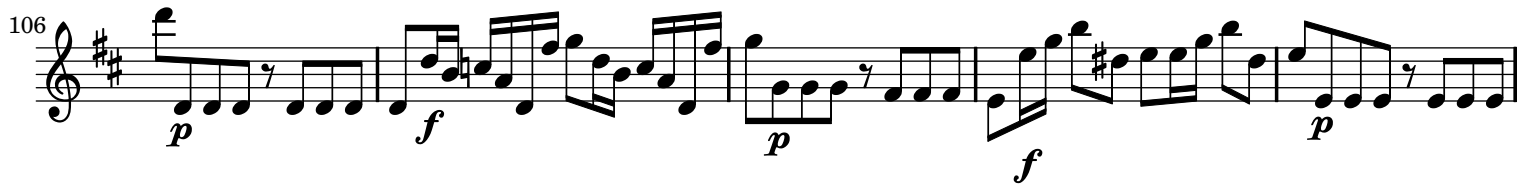
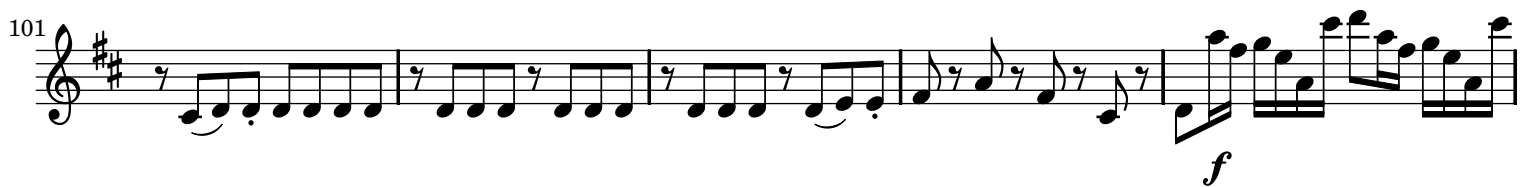
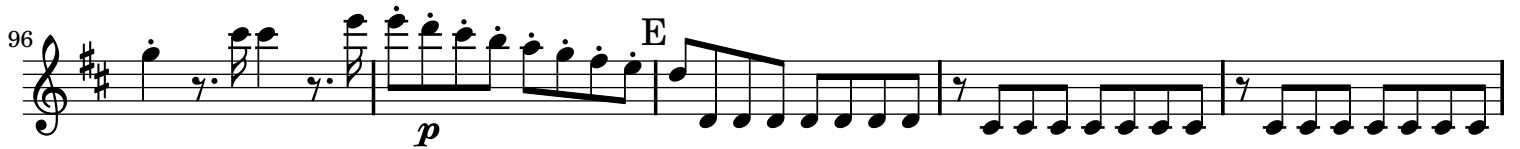

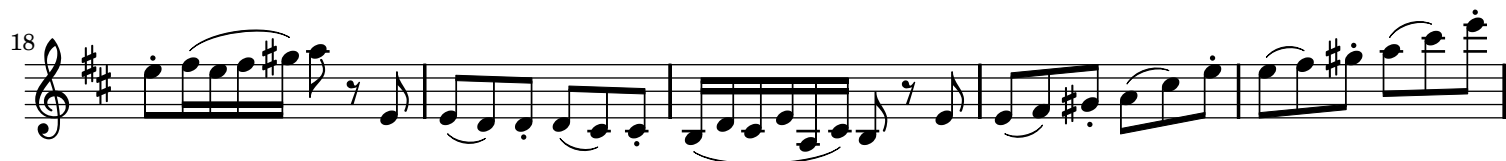
**Allegro**

Violin I musical score, measures 28-92. The key signature is two sharps (F# and C#). The score is written on a single staff with a treble clef. The tempo is marked with a quarter note. The dynamics are marked with *p* (piano), *f* (forte), and *dolce* (softly). The score includes various musical notations such as slurs, ties, and trills.

Measures 28-33: *p* (piano), *f* (forte), *p* (piano). Measure 33 features a trill.

Measures 34-38: *f* (forte).

Measures 39-42: *f* (forte).

Measures 43-47: *f* (forte). Measure 47 features a trill.

Measures 48-52: *dolce* (softly).

Measures 53-58: *f* (forte), *p* (piano). Measure 58 features a trill.

Measures 59-67: *f* (forte), *p* (piano). Measure 59 features a trill.

Measures 68-75: *f* (forte).

Measures 76-82: *f* (forte), *p* (piano). Measure 82 features a trill.

89 *f* *p* *sf* *p* *sf* *p* *sf* *p* *p* K

95 *f*

101

108 *p* *f*

113 *p* *f*

119 L

125 *f*

131 *p* *p*

136