

# String Quartet KV. 387 (nr. 14)

for 2 violins, viola and cello

W. A. Mozart (1756-1791)

KV. 387

**Allegro vivace assai.**

Cello

6

13

20

26

32

38

43

46

51

56

63

*f* *p* *f* *p* *cresc.* *p* *cresc.* *f* *cresc.* *f* *fp* *fp* *p* *f* *p* *f* *p* *f* *p* *f* *p* *pp* *f* *p* *f* *p* *p*

2

*p* *f* *p* *f*

76

*f* *p* *f* *p*

81

*p*

86

*p* *sfp* *fp*

92

*fp* *p*

97

*p* *pp* *tr*

102

*tr* *f* *calando*

108

*f* *p* *f* *p*

114

*cresc.* *pp* *cresc.* *f*

121

*p* *f* *p*

128

*cresc.* *f* *f* *fp* *fp* *p* *p*

134

*f*

140

*p* *p* *f* *p* *f* *p*

147

152

157

161

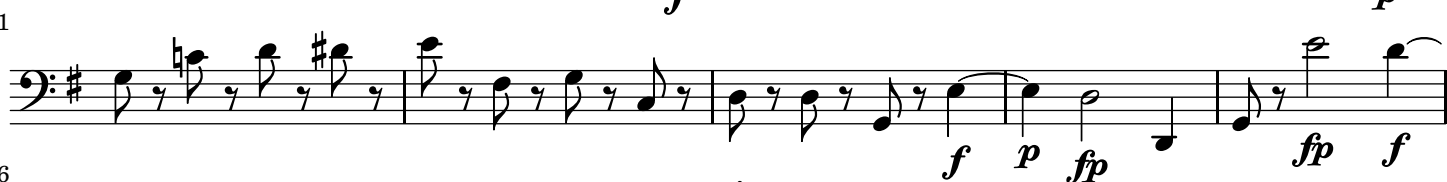

166

KV. 387

## MINUETTO. Allegro.

17

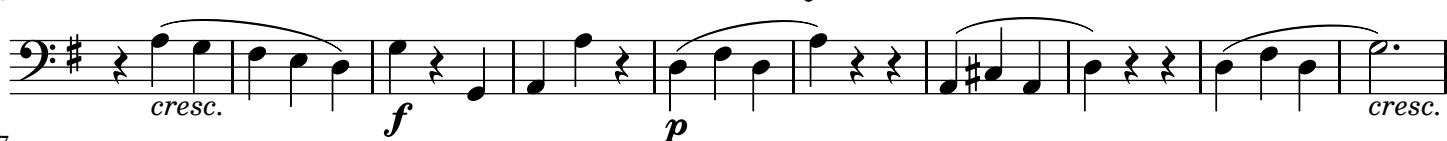

27

38

49

59

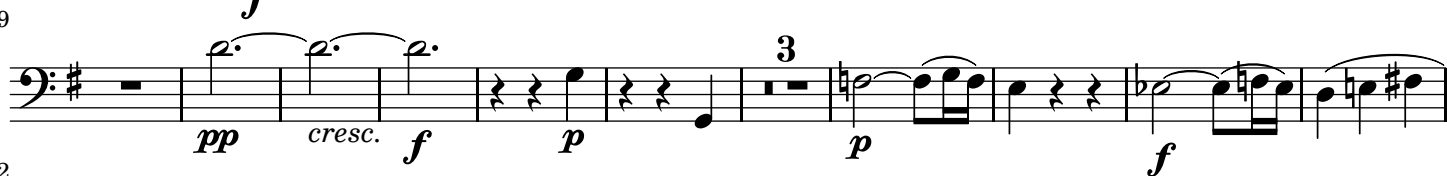

72

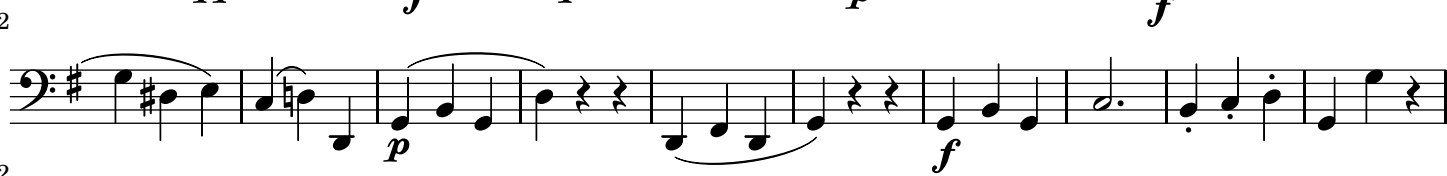

82

## TRIO.

92

102

113

125

136

*f* *p* *cresc.* *f* *p* *M.D.C.* *senza replica*

KV. 387

## Andante cantabile.

Cello

7

14

17

21

29

34

*f* *p* *f* *p* *cresc.* *f* *p* *pp* *p* *cresc.* *f* *p* *f* *p* *cresc.* *f* *p* *sf* *p* *sf* *tr* *f* *p* *cresc.* *p* *fp* *p*

40

46

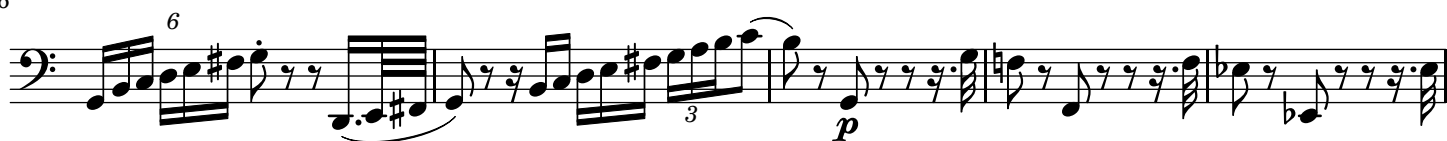

51

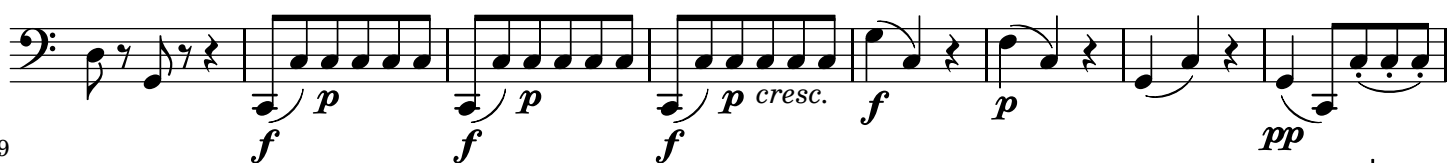

59

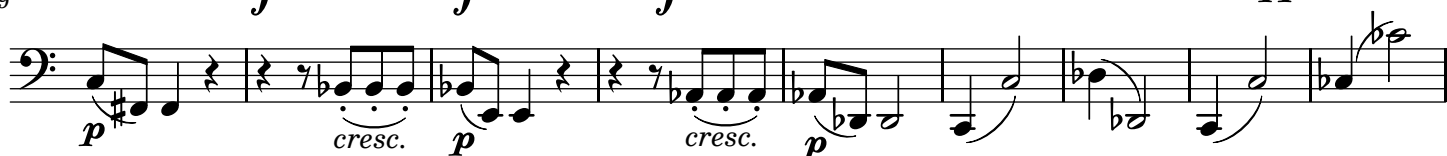

68

72

76

84

89

96

102

KV. 387

Molto Allegro.

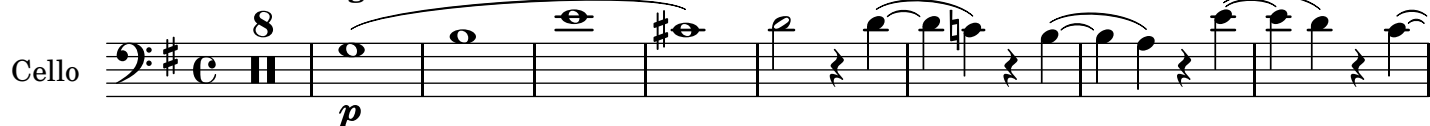

6

17

25

33

40

51

59

72

82

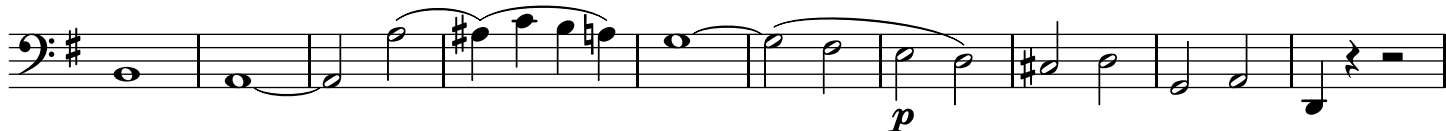

92

101

111

119

132

[illegible]

268

278

288

