

# Beatus vir primo

a 6 voci con 5 instrumenti

Claudio Monteverdi (1567-1643)

5

num Beatus beatus vir Beatus beatus vir

num Beatus Beatus vir

beatus beatus vir

in mandatis eius volet nimis Beatus beatus vir

in mandatis eius volet nimis Beatus Beatus vir

Beatus Beatus vir

Beatus Beatus vir

Beatus Beatus vir

Beatus Beatus vir

10

po - tens in terra e-rit se-men e -  
po - tens in terra e-rit semen e -

15

ius

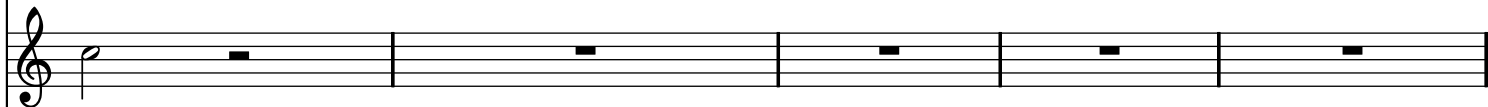

ius

po - tens in ter-ra e-rit se-mene - ius

po - tens in ter-ra e-rit semen e - ius genera-ti-o rec-

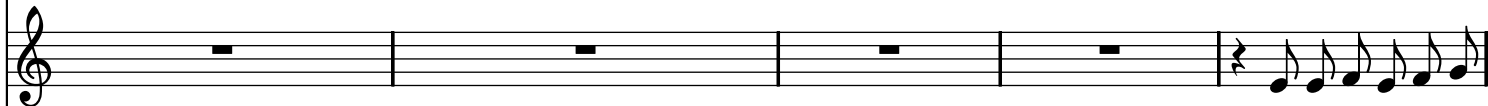

genera-ti-o rec-

potens in terra e - rit se - men e - ius

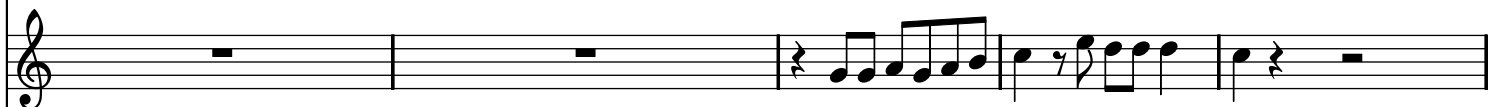

20

benedice - tur genera-ti-o rec-to-rum                      Bea-tus beatus vir Be-a-tus be-a-tus

benedice - tur genera-ti-o re-ctorum                      Be-a-tus be-a-tus

benedi-ce - tur

torum                      benedi-ce - tur

torum                      benedi-ce - tur                      Be-a-tus Beatus

benedi-ce - tur                      Be-a-tus be-a-tus

25

This musical score page contains the following elements:

- Staff 4 (Vocal):**
  - Measure 1: Whole rest.
  - Measure 2: Melodic line with lyrics "glori-a & di-vi-ti - e".
  - Measure 3: Whole rest.
  - Measure 4: Whole rest.
- Staff 5 (Piano):**
  - Measure 1: Whole rest.
  - Measure 2: Chordal accompaniment with lyrics "glori-a & di-vi-ti - e".
  - Measure 3: Whole rest.
  - Measure 4: Whole rest.
- Staff 6 (Vocal):**
  - Measure 1: Whole rest.
  - Measure 2: Melodic line with lyrics "glori-a glori-a gloria".
  - Measure 3: Whole rest.
  - Measure 4: Melodic line with lyrics "gloria & di-vi-ti-e in domo e -".
- Staff 7 (Piano):**
  - Measure 1: Melodic line with lyrics "glori-a gloria glori-a".
  - Measure 2: Whole rest.
  - Measure 3: Chordal accompaniment.
  - Measure 4: Melodic line with lyrics "gloria & divi - ti-e in do - mo in domo e -".

33

glo-ri-a & di-vi-ti-e in do-mo e - ius Be-a-tus be-a-tus vir

glo-ri-a & divi - ti-e in do - mo in do-mo e - ius be-a-tus be-a-tus vir

& iu-sti-ti-a

ius

& iu-sti-ti-a

ius

& iu-sti-ti-a e -

37

beatus beatus vir be-a-tus be-a-tus vir be-a -  
 Be-a-tus be-a-tus vir be - a -  
 be-a-tus be-atus vir  
 e-ius manet in se-culum se - cu - li Be-a-tus be-atus vir  
 e-ius manet in se-culum se - cu - li Be-a-tus be-atus vir  
 - ius manet in se-culum se-cu - li Be-a-tus be-atus vir

43

48

ex ortum est in tenebris

ex-ortum est in tenebris

exortum est

exortum est

mise-ri-

mise-ricors mise-ri-

in te-nebris

lumen lumen rec-tis

53

& misera - tor beatus beatus

& misera - tor

miserator & iu - stus

cors miserator & iu - stus

cors

miserator misera-tor miserator miserator & iu - stus

64

cun - dus iu - cun - dus ho - mo

cun - dus iu - cun - dus ho - mo

70

#

75

qui mi - se - re - tur & co - mo - dat

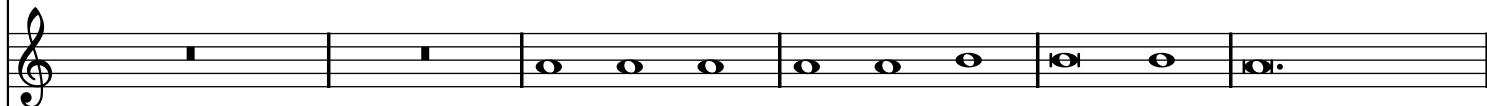

qui mi - se - re - tur & com - mo - dat

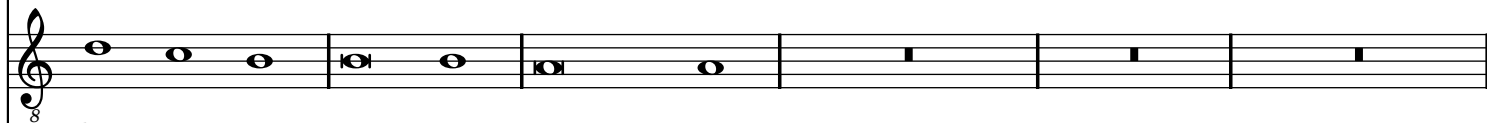
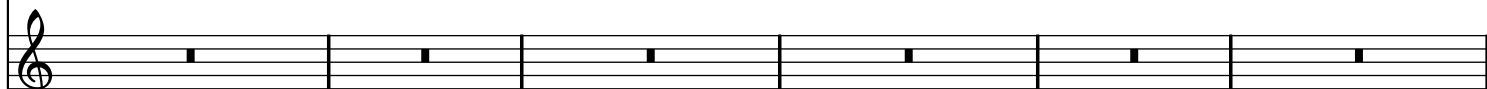

ho - mo qui mi - se - re - tur

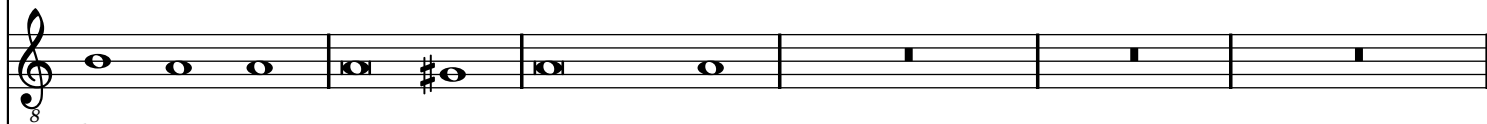

ho - mo qui mi - se - re - tur

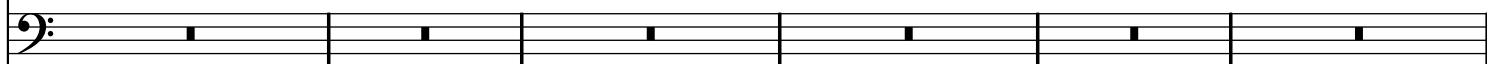

#

#

81

ser - mo - nes

ser - mo - nes

dis - po - net ser - mo - nes su - os

dis - po - net ser - mo - nes su - os

# #

87

su - os in iu - di - ti - o qui - - a in

su - os in iu - di - ti - o

Qui - a in e -

qui - a in e - ter-num non

qui - a in e - ter-num qui - a

#

#

93

e - - ter - - num non com - mo - ve - bi - tur

ter-num non com - mo - ve - bi-tur non com - mo - ve - bi - tur

com - mo - ve - bi - tur non com - mo - ve - bi - tur

in e - ter-num non com - mo - ve - - bi - tur

#

99

#

#

105

in me - mo - ri - a e - ter - na

in me - mo - ri - a e - ter - na

in me - mo - ri - a e - ter - na

in me - mo - ri - a e - ter - na

e - rit iu - stus e - rit

#

#

#

112

ab au - di - ti - o - ne ma - la  
ab au - di - ti -  
iu - stus ab au - di - ti - o - ne

#

118

non ti - me - bit non ti - me - bit  
 o - ne ma - la non ti - me - bit  
 ma - la ma - la non ti - me - bit

#

#

125

pa - ra - tum pa - ra - tum pa - ra - tum cor e - ius  
pa - ra - tum pa - ra - tum pa - ra - tum cor e - ius  
spe -  
spe -

# # #

131

con - fir -

con - fir -

ra - re spe - ra - re spe - ra - re in Do - mi - no

ra - re spe - ra - re spe - ra - re in Do - mi - no

# # #

137

ma - tum est non com -

ma - tum est non com -

cor e - ius

cor e - ius non com - mo -

non com - mo - ve - bi - tur

# #

144

mo - - ve - - bi - - tur

mo - - ve - - bi - - tus

non com - mo - ve - bi - tur do - nec des - pi - ci - at i - - ni -

ve - bi - tur do - nec des - pi - ci - at in - - ni - -

do - nec des - pi - ti - at i - - ni - mi - - cos i - - ni -

149

mi - COS SU - OS

mi - COS SU - OS

mi - COS SU - OS

#

#

155

#

161

per - sit de - dit

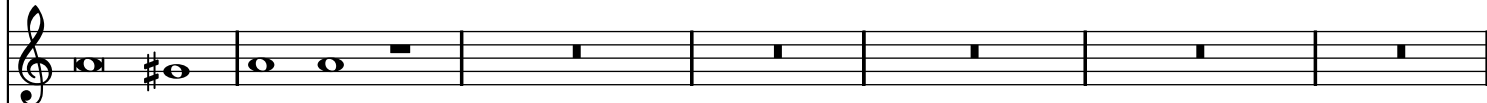

per - sit de - dit

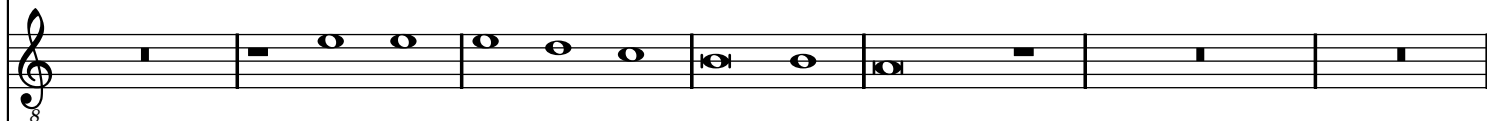
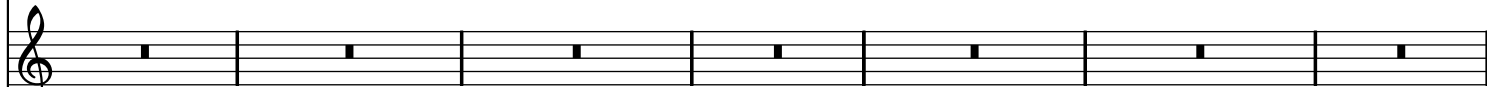

de - dit de - dit pau - pe - ri - bus

de - dit de - dit pau - pe - ri - bus

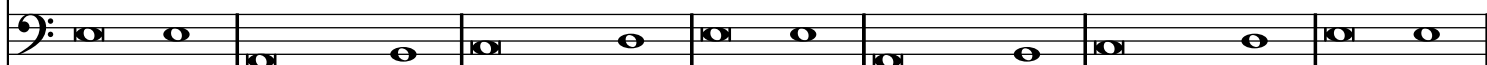
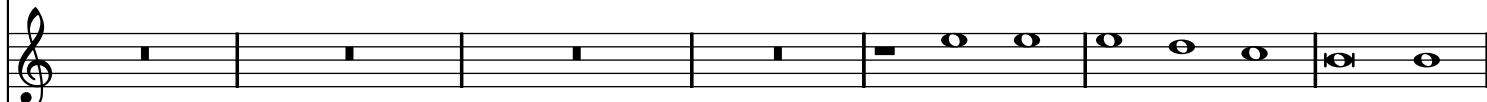
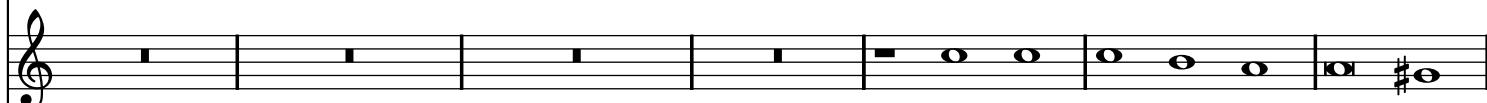
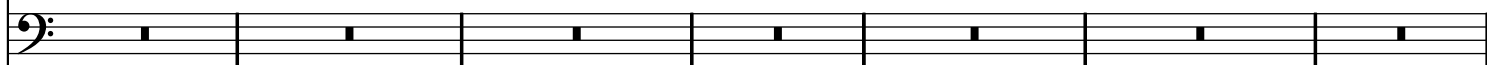

#

#

#

ius - ti - ti - a e - ius ma - net ma - net in se - cu - lum se - cu - li

ius - ti - ti - a e - ius ma - net ma - net in se - cu - lum se - cu - li

Iu - sti - ti - a e - ius ma - net ma - net in se - cu - lum se - cu - li

#

#

175

cor - nu e - ius  
 cor - nu e - ius  
 cor - nu e - ius ex - al - ta - bi-  
 cor - nu e - ius ex - al - ta - bi-

# # #

180

ex - al - ta - bi - tur in  
tus ex - al - ta - bi - tur in  
tur  
ex - al - ta - bi - tur in glo - - -

#

184

187

ex-al-ta-bi-tur in glo - - - ri - a

ex-al-ta-bi-tur in glo - - - ri - a

ex-al-ta-bi-tur in

ex-al-ta-bi-tur in

- ri - a ex-al-ta-bi-tur in glo - - ri - a

191

#

#

194

#

#

197

Be-a-tus be-a-tus vir be-a-tus be-a-tus vir be-a-tus vir qui timet Do-mi-

Be-a-tus be-a-tus vir be-a-tus vir qui timet Do-mi-

Be-a-tus be-a-tus vir be-a-tus vir qui timet Do-mi-

- ri - a Be-a-tus be-a-tus vir be-a-tus vir qui timet Domi -

- ri - a Be-a-tus Be-a-tus vir be-a-tus vir qui timet Domi -

glo - ri - a Be-a-tus Be-a-tus vir be-a-tus vir qui timet Domi -

#

irascetur irasce - tur

irascetur irasce - tur

i-rasse-tur i-ras-se-tur

irascetur ir-rascetur dentibus dentibus

ira - sce - tur i-rascetur i-ra-scetur

tur i-rascetur i-rascetur dentibus dentibus

209

dentibus dentibus suis fre - met  
 dentibus dentibus suis fre - met  
 dentibus dentibus suis fre - met  
 suis  
 dentibus dentibus suis fre - met  
 suis  
 dentibus dentibus suis fre - met

213

& tabes - cet de-si-de-ri-um pecca-

& ta-be - scet de-si-de-ri-um pecca-

& ta-be - scet Desi-de-ri-um pecca-

fre - met & ta-be - scet de-si-de-ri-um pecca-

& ta-be - scet de-si-de-ri-um pecca-

fre - met & ta-be - scet de-si-de-ri-am pecca-

217

to-rum de-si-de-ri-um pec-ca - to-rum pe-ri-bit pe - ri-bit

to-rum de-si-de-ri-um pec-ca - to-rum pe-ri-bit pe - ri-bit

to-rum pe-ri-bit pe - ri-bit

to-rum de-si-de-ri-um pec-ca - to-rum pe-ri-bit pe - ri-bit

to-rum pe-ri-bit pe - ri-bit de-si-de-ri-um pec-ca - to-rum

to-rum pe-ri-bit pe - ri-bit de-si-de-ri-um pec-ca - to-rum

to-rum pe-ri-bit pe - ri-bit de-si-de-ri-um pec-ca - to-rum

to-rum pe-ri-bit pe - ri-bit de-si-de-ri-um pec-ca - to-rum

to-rum pe-ri-bit pe - ri-bit de-si-de-ri-um pec-ca - to-rum

Be - a - tus vir qui ti - met Do - mi - num Glo - ri - a pa - tri

Be - a - tus vir qui ti - met Do - mi - num.

ri - bit be - a - tus vir qui ti - met Do - mi - num Glo - ri - a pa - tri

ri - bit pe - ri - bit pe - ri - bit Be - a - tus vir qui ti - met Do - mi - num Glo - ri - a pa - tri

pe - ri - bit pe - ri - bit Be - a - tus vir qui ti - met Do - mi - num Glo - ri - a pa - tri

pe - ri - bit pe - ri - bit Be - a - tus vir qui ti - met Do - mi - num.

ri - bit pe - ri - bit pe - ri - bit Be - a - tus vir qui ti - met Do - mi - num.

glo-ri-a & spiri-tu-i san-cto

Glori-a & spiri-tu-i san-cto

glo-ri-a & fi-li-o    Glori-a & spiri-tu-i san-cto    glo-ri-a sicut erat in prin-ci-pi-o

glo-ri-a & fi-li-o    glo-ri-a sicut erat in prin-ci-pi-o

glo-ri-a & Fi-li-o    Glori-a & spiri-tu-i San-cto    Glori-a sicut erat in prin-ci-pi-o

glo-ri-a & fi-li-o    Glori-a sicut erat in prin-ci-pi-o

# # # #

glo-ri-a & nunc & sem-per glo-ri-a glo-ri-a

glo-ri-a & nunc & sem-per glo-ri-a glo-ri-a

glo-ri-a & nunc & sem-per Glo-ri-a & in se-cu-la se-cu - lo - rum

glo-ri-a & in se-cu-la se-cu - lo - rum

glo-ri-a & nunc & sem-per glo-ri-a & in se-cu-la se-cu -

glo-ri-a & in se-cu-la se-cu - lo - rum

# # # # #

glo-ri-a glo-ri-a

glo-ri-a glo-ri-a

glo-ri-a & in se-cu-la se-cu - lo - rum glo-ri-a glo-ri-a glo-ri-a & in se-cu-la se-cu-

glo-ri-a & in se-cu-la se-cu - lo - - rum glo-ri-a & in se-cu-la se-cu-

lo - rum glo-ri-a glo-ri-a glo-ri-a glo-ri-a

glo-ri-a & in se-cu-la se-cu - lo - - rum glo-ri-a & in se-cu-la se-cu-

# # # #

glo-ri-a glo-ri-a glo-ri-a glo-ri-a

lo - rum glo-ri-a & in se-cu-la se-cu - lo - rum glo-ri-a glo-ri-a

lo - rum glo-ri-a & in se-cu-la se-cu - lo - - rum

glo-ri-a & in se-cu-la se-cu - lo - rum glo-ri-a glo-ri-a glo-ri-a glo-ri-a

lo - rum glo-ri-a & in se-cu-la se-cu - lo - - rum

# # #

glo-ri-a & in se-cu-la se-cu - lo - rum glo-ri-a glo-ri-a glo-ri-a & in se-cu-la se-cu-

glo-ri-a & in se-cu-la se-cu - lo - rum glo-ri-a glo-ri-a glo-ri-a & in se-cu-la se-cu-

glo-ri-a & in se-cu-la se-cu - lo - rum

glo-ri-a & in se-cu-la se-cu - lo - rum

glo-ri-a & in se-cu-la se-cu - lo - rum glo-ri-a glo-ri-a glo-ri-a & in se-cu-la se-cu-

glo-ri-a & in se-cu-la se-cu - lo - rum glo-ri-a glo-ri-a glo-ri-a & in se-cu-la se-cu-

lo - rum A - - - - - men.

lo - rum A - - - - - men.

A - - - - - men A - - - - - men.

A - - - - - men.

lo - rum A - - - - - men.

lo - rum A - - - - - men.

lo - rum A - - - - - men.

lo - rum A - - - - - men.

lo - rum A - - - - - men.

lo - rum A - - - - - men.