

Op. 76 No. 4

Franz Joseph Haydn (1732-1809)

Violin I

Measures 1-8 of the Violin I part. The notation shows a melodic line starting with a half rest, followed by a half note G4 (marked *p*), then an eighth note A4, a quarter note B4, and an eighth note C5. A slur covers the next four measures: a quarter note B4, an eighth note A4, a quarter note G4, and an eighth note F#4. This is followed by a quarter note E4, an eighth note D4, a quarter note C4, and an eighth note B3. The final measure has a half rest followed by a half note G3.

[illegible]

17

23

Example 23

28

34

44

fz p fz p fz p fz p fz p

f

51

56  *p*

63  *ff*

68  *p*

75  *f*

81 

85 

89  *fz*

94  *fz* *(poco a poco decresc.)*

101  *pp*

116

126

134

139

149

156

162

169

176

Adagio

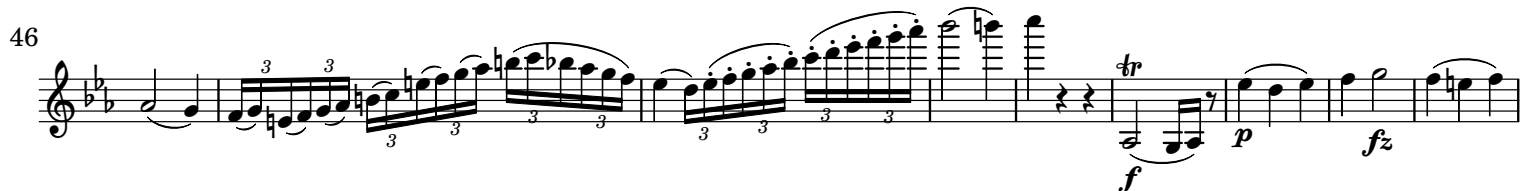

6
78

88

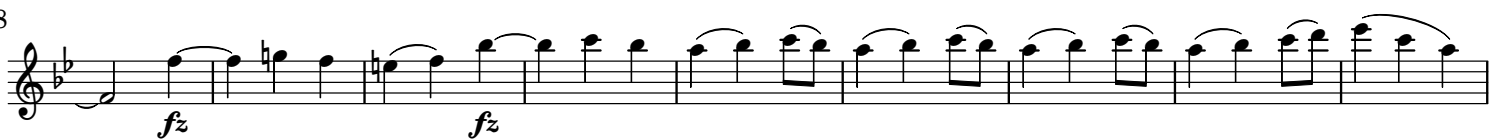

97

Finale. Allegro, ma non troppo

7

14

21

28

Minore

Measures 42-102: The tempo is moderate. Dynamics include *f* (forte), *p* (piano), *fz* (forzando), and *pp* (pianissimo). The music features various melodic patterns, including eighth and sixteenth notes, and rests.

Measure 109: The tempo changes to *Più allegro* (Faster). The dynamics are *p* (piano).

Measures 117-130: The tempo changes to *Più presto* (Very fast). The dynamics include *f* (forte). The music features rapid sixteenth-note passages and trills.

The score includes various musical notations such as slurs, ties, trills (*tr*), and dynamic markings (*f*, *p*, *fz*, *pp*). The key signature is one flat (B-flat).

8
136

142

148

156

162

168

