George Frideric Handel

MESSIAH

1741

Based upon the Deutsche Händelgesellschaft Edition
Edited by Frideric Chrysander

Copyright © 2009 Nicolas Sceaux
Licensed under the Creative Commons Attribution 3.0 License

TABLE DES MATIÈRES

Part I

1-1 Sinfonia 4
1-2 Recitative: *Comfort ye, my people* (tenor) 7
1-3 Air: *Every valley shall be exhalted* (tenor) 9
1-4 Chorus: *And the glory of the Lord* 14
1-5 Recitative: *Thus saith the Lord of Hosts* (bass) 21
1-6 Air: *But who may abide the day of His coming* (contr'alto) 23
1-7 Chorus: *And He shall purify the sons of Levi* 29
1-8 Recitative: *Behold, a virgin shall conceive* (contr'alto) 36
1-9 Air: *O thou that tellest good tidings* (contr'alto) 37
1-10 Chorus: *O thou that tellest good tidings* 39
1-11 Recitative: *For, behold! darkness shall cover* (bass) 44
1-12 Air: *The people that walked in darkness* (bass) 46
1-13 Chorus: *For unto us a child is born* 48
1-14 Pifa 60
1-15 Recitative: *There were sheperds abiding* (soprano) 61
1-16 Recitative: *And lo! the angel of the Lord* (soprano) 61
1-17 Recitative: *And the angel said unto them* (soprano) 61
1-18 Recitative: *And suddenly there was with the angel* (soprano) 62
1-19 Chorus: *Glory to God in the highest* 63
1-20 Air: *Rejoice greatly, O daughter of Zion* (soprano) 68
1-21 Recitative: *Then shall the eyes of the blind* (alto) 71
1-22 Air: *He shall feed His flock* (alto, soprano) 72
1-23 Chorus: *His yoke is easy, His burthen* 75

Part II

2-1 Chorus: *Behold the Lamb of God!* 81
2-2 Air: *He was despised and rejected* (alto) 84
2-3 Chorus: *Surely He hath borne our griefs* 88
2-4 Chorus: *All we like sheep have gone* 97
2-5 Recitative: *All they that see Him* (tenor) 106
2-6 Chorus: *He trusted in God that He would* 107
2-7 Recitative: *Thy rebuke hath broken* (tenor) 114
2-8 Air: *Behold, and see if there be* (tenor) 115
2-9 Recitative: *He was cut off out of the land* (tenor) 116
2-10 Air: *But thou didst not leave* (tenor) 116
2-11 Chorus: *Lift up your heads, O ye gates* 117
2-12 Recitative: *Unto which of the angels* (tenor) 125
2-13 Chorus: *Let all the angels of God worship* 126
2-14 Air: *Thou art gone up on high* (alto) 129
2-15 Chorus: *The Lord gave the word* 132
2-16 Air: *How beautiful are the feet* (soprano) 134
2-17 Chorus: *Their sound is gone out into all lands* 136
2-18 Air: *Why do the nations so furiously* (bass) 140
2-19 Chorus: *Let us break their bonds* 147
2-20 Recitative: *He that dwelleth in heaven* (tenor) 154
2-21 Air: *Thou shalt break them with a rod* (tenor) 154
2-22 Chorus: *Hallelujah* 156

Part III

3-1 Air: *I know that my Redeemer liveth* (soprano) 166
3-2 Chorus and soli: *Since by man came death* 169
3-3 Recitative: *Behold, I tell you a mistery* (bass) 172

3-4	Air: *The trumpet shall sound* (bass)	173
3-5	Recitative: *Then shall be brought to pass* (contr'alto)	178
3-6	Duet: *O death! where is thy string?* (contr'alto and tenor)	179
3-7	Chorus: *But thanks be to God*	180
3-8	Air: *If God be for us* (soprano)	185
3-9	Chorus: *Worthy is the Lamb*	188
3-10	Chorus: *Amen*	197

PART I

1-1 SINFONIA

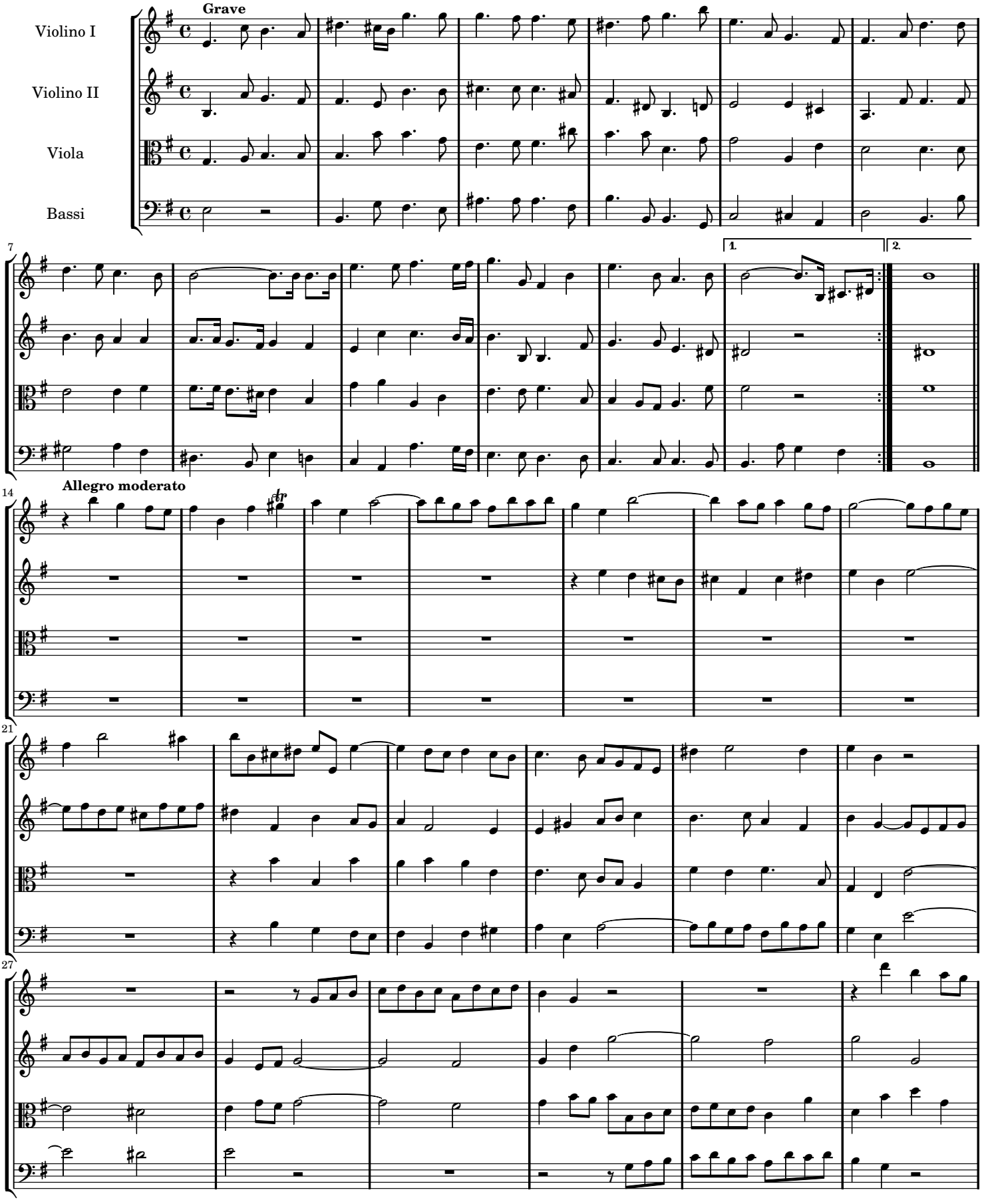

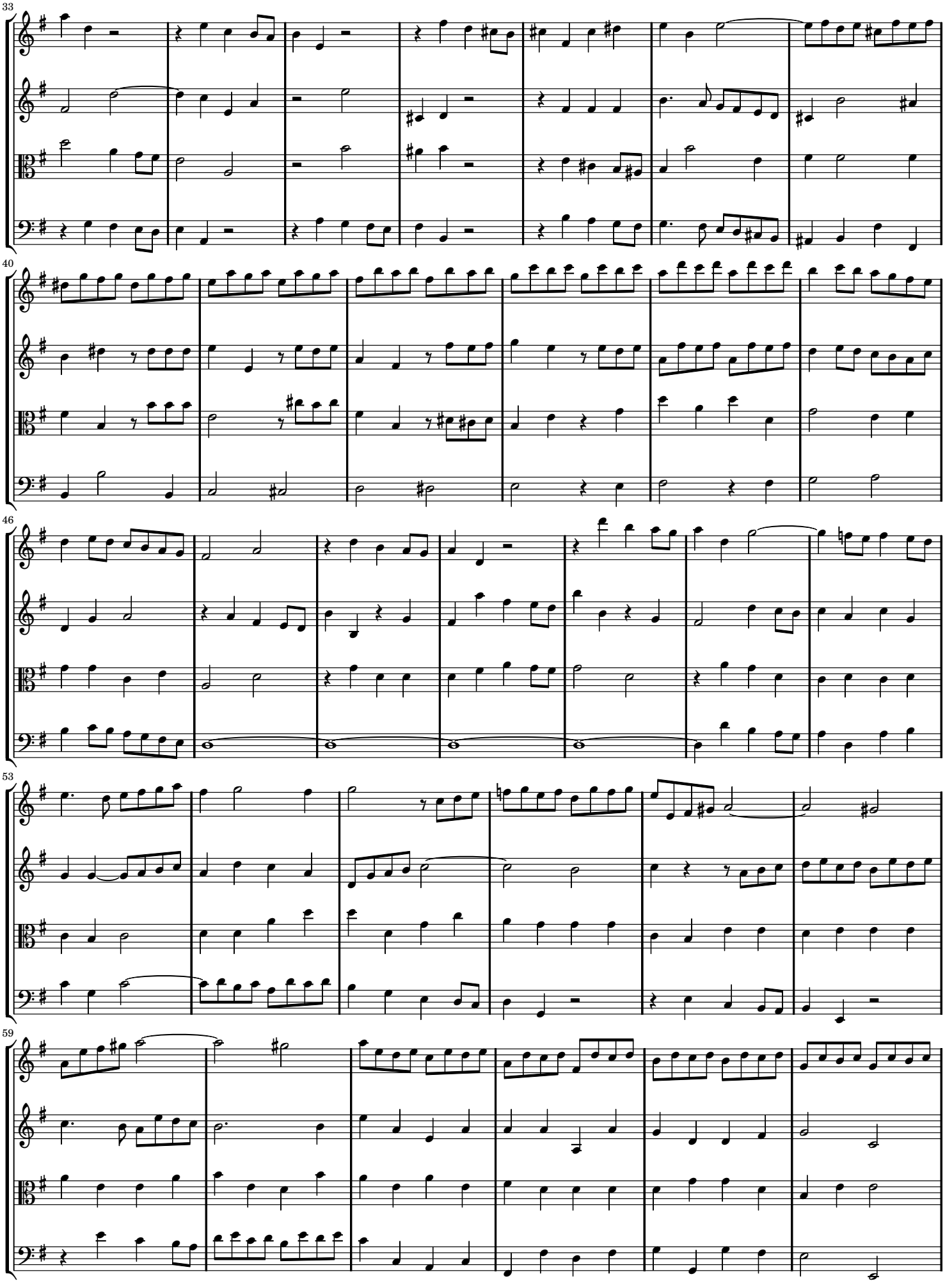
33
40
46
53
59

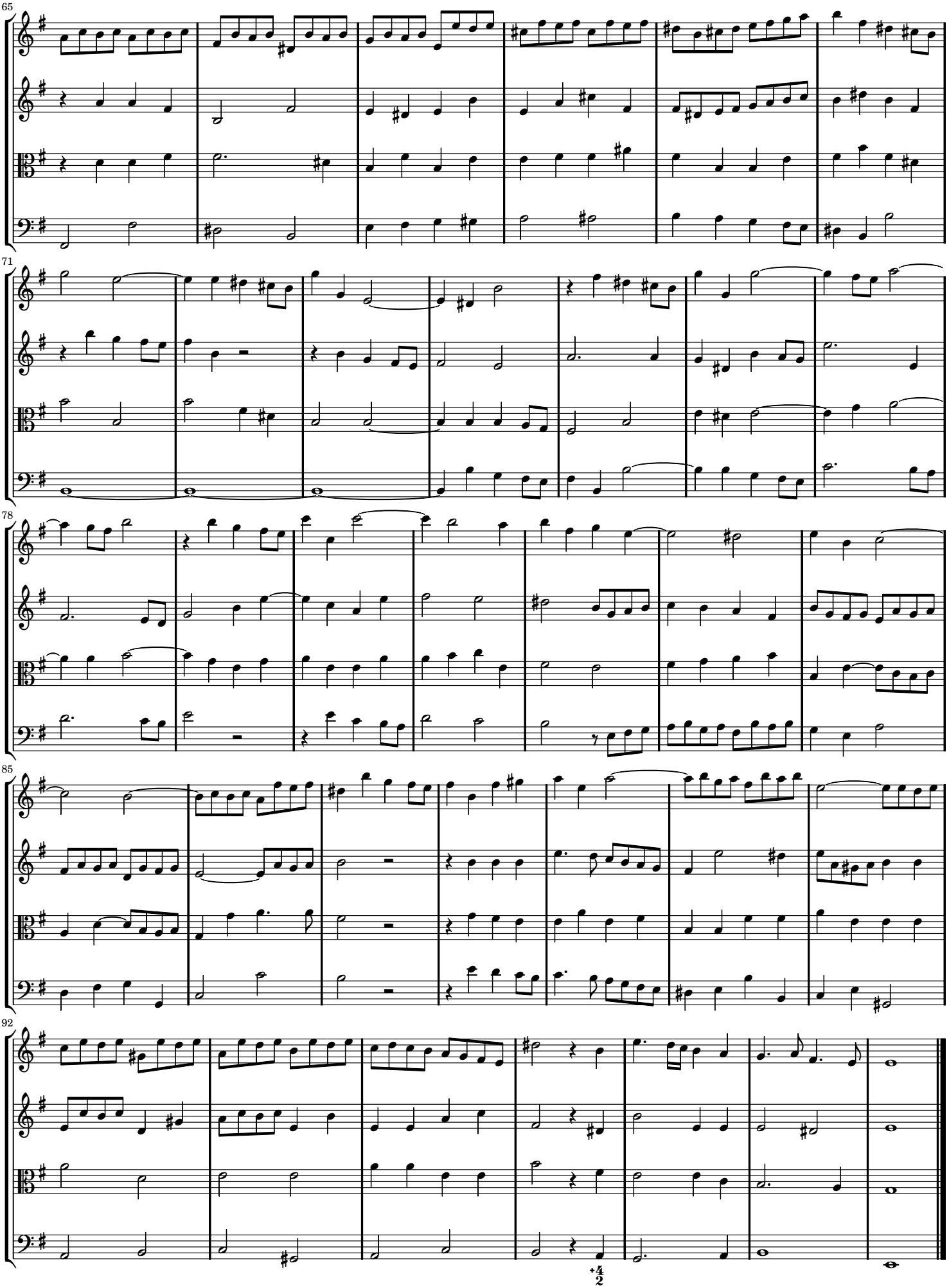
65
71
78
85
92

1-2 Recitative: *Comfort ye, my people* (tenor)

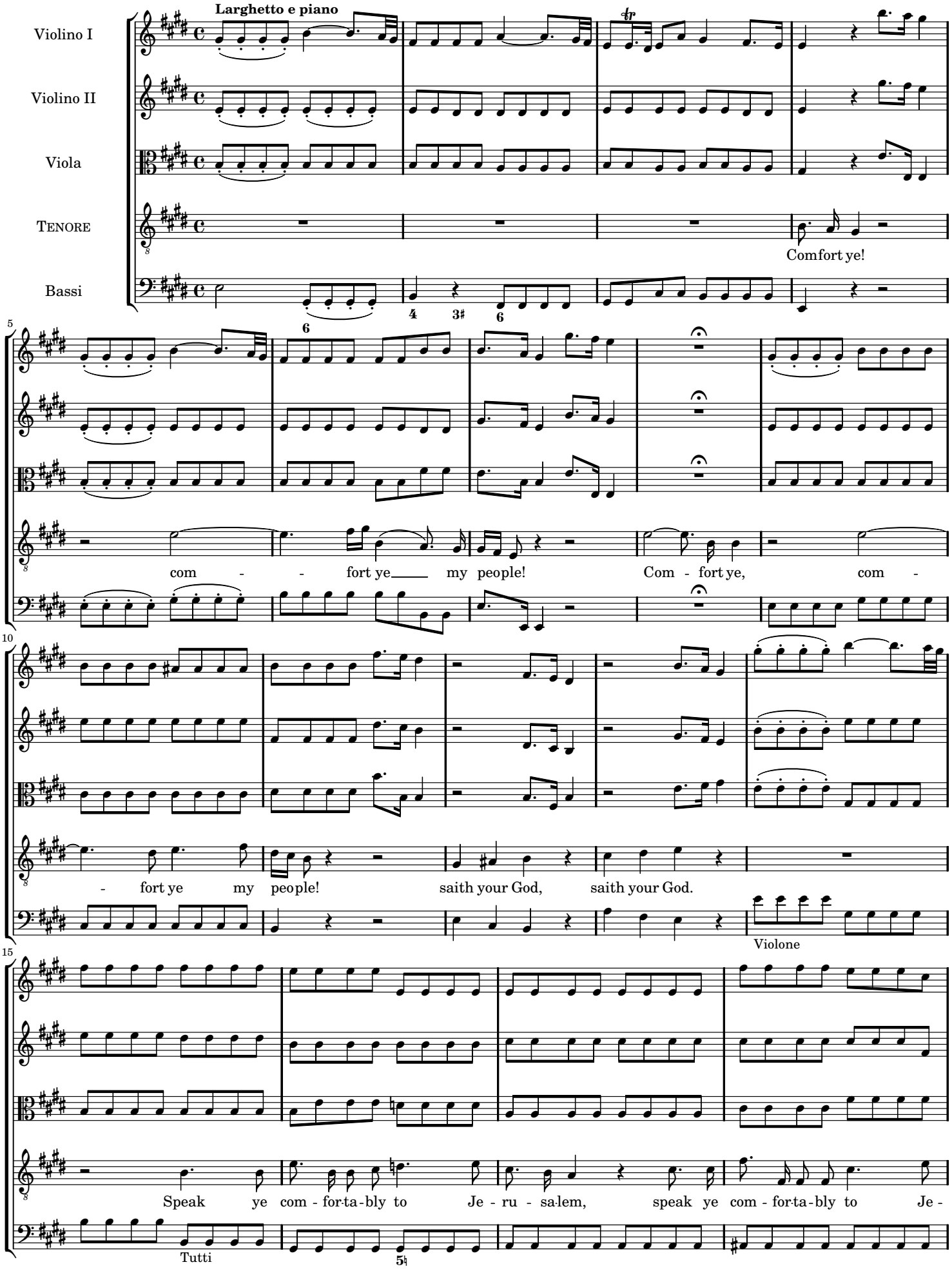

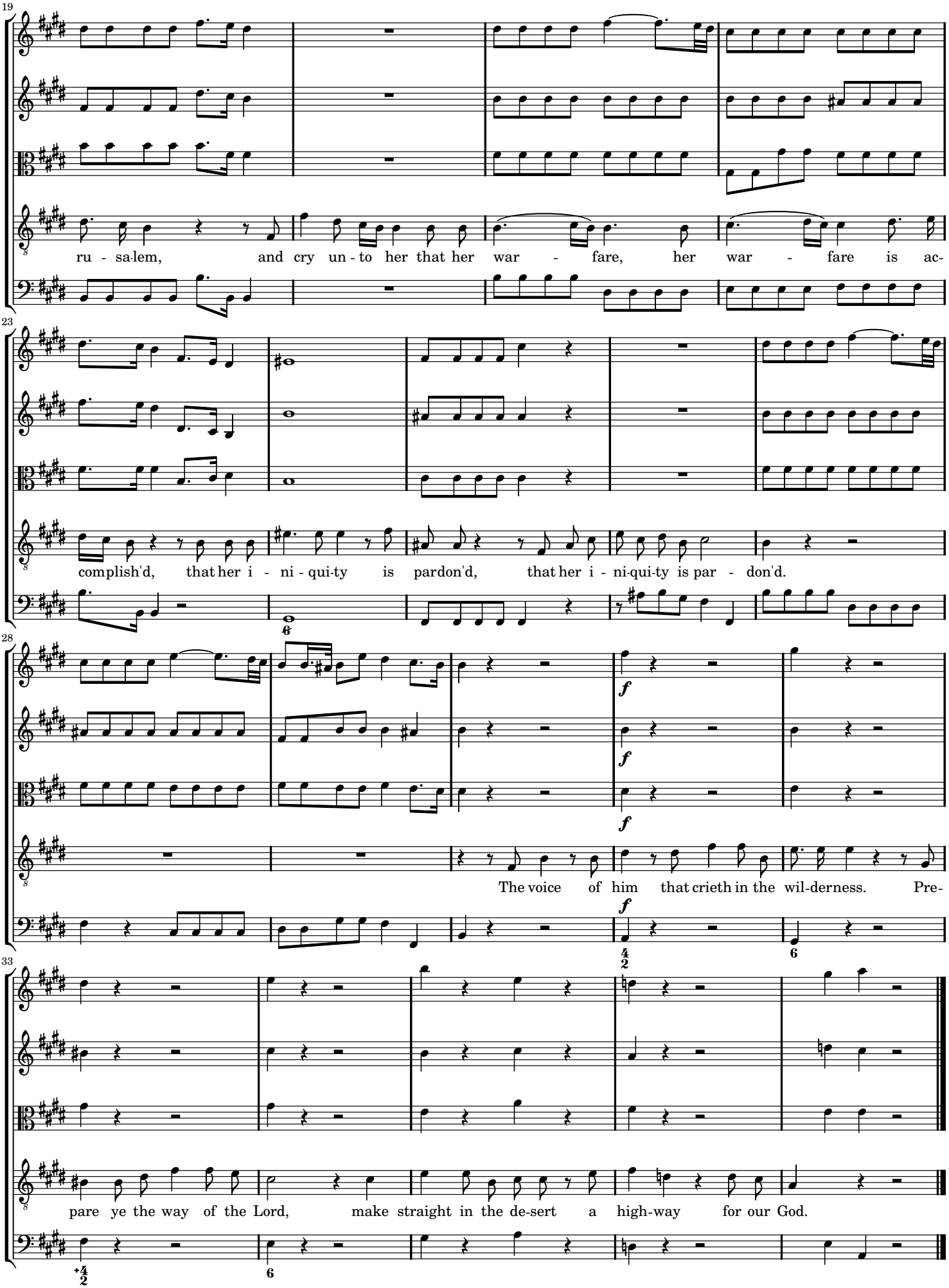
19
ru - sa-lem, and cry un - to her that her war - fare, her war - fare is ac-
23
com-plish'd, that her i - ni - qui-ty is par-don'd, that her i - ni-qui-ty is par - don'd.
28
The voice of him that crieth in the wil-derness. Pre-
33
pare ye the way of the Lord, make straight in the de-sert a high-way for our God.

1-3 Air: *Every valley shall be exhalted* (tenor)

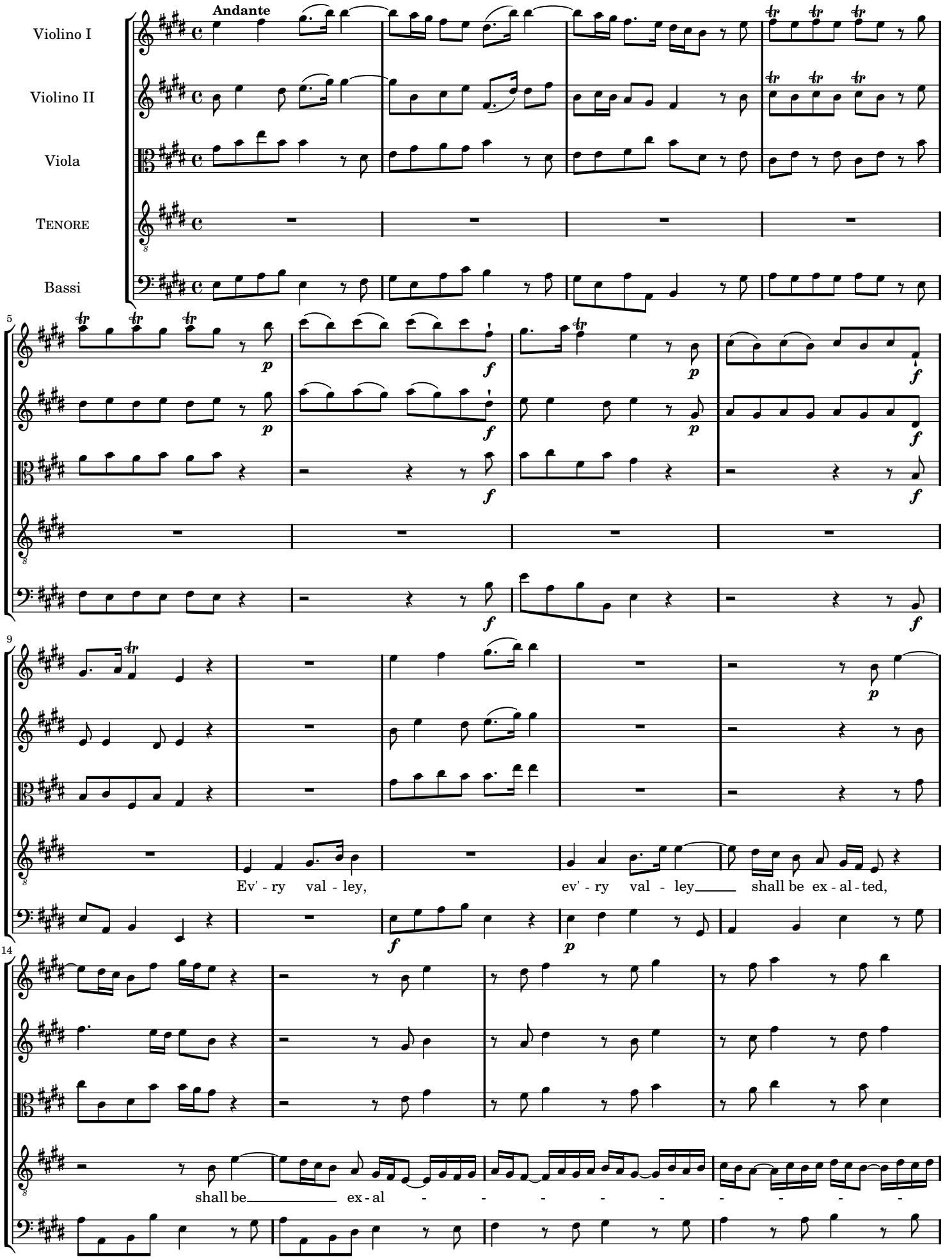

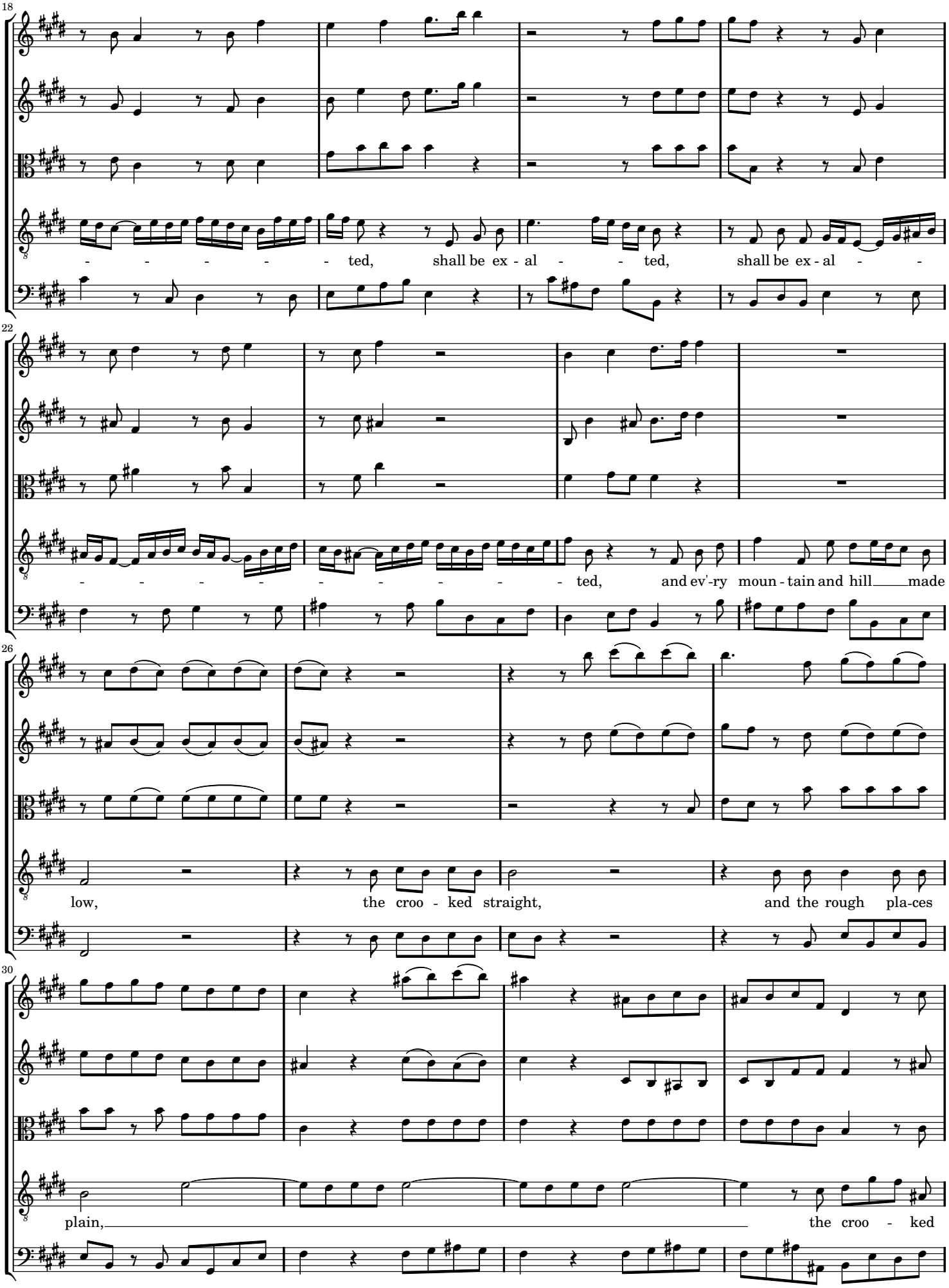
18
- - - - - - ted, shall be ex - al - - ted, shall be ex - al - -
22
- - - - - - - - - - - - ted, and ev'-ry moun - tain and hill made
26
low, the croo - ked straight, and the rough pla-ces
30
plain, the croo - ked

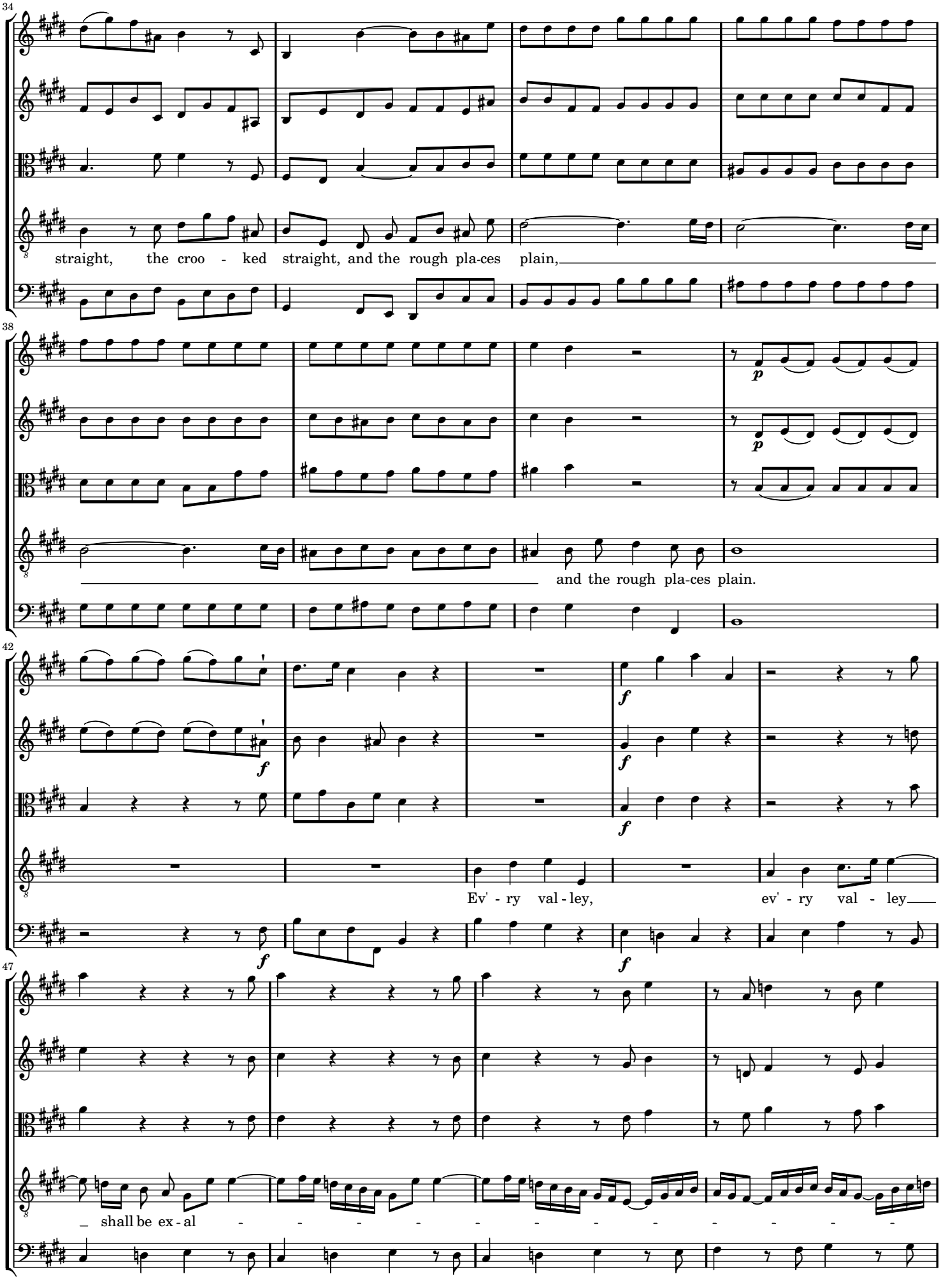
34
straight, the croo - ked straight, and the rough pla-ces plain,
38
p
p
and the rough pla-ces plain.
42
f
f
f
f
f
Ev' - ry val - ley, ev' - ry val - ley
47
shall be ex - al

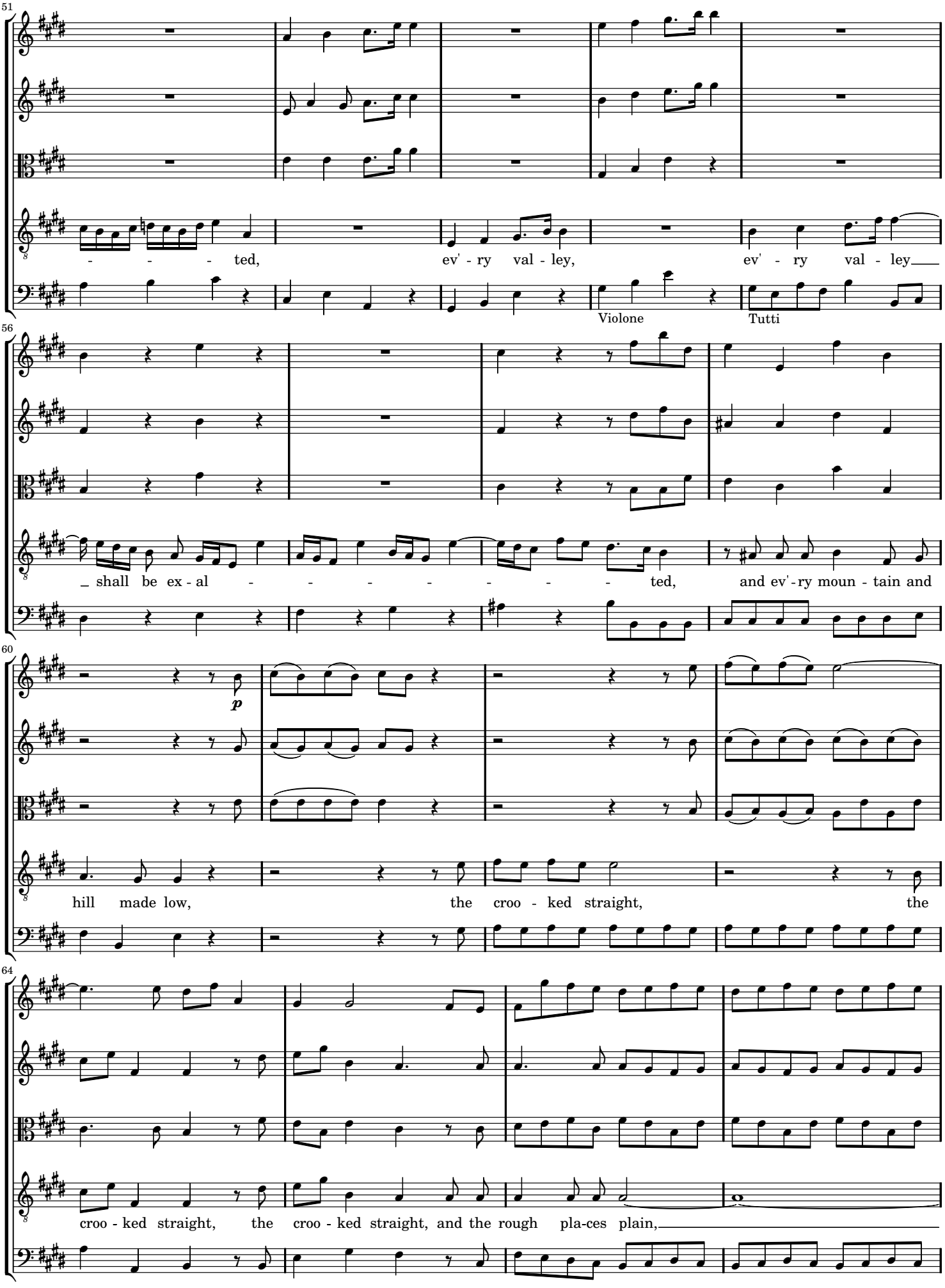
51
- - - - ted, ev' - ry val - ley, ev' - ry val - ley
Violone
Tutti
56
_ shall be ex - al - - - - - - - - ted, and ev' - ry moun - tain and
60
p
hill made low, the croo - ked straight, the
64
croo - ked straight, the croo - ked straight, and the rough pla-ces plain,

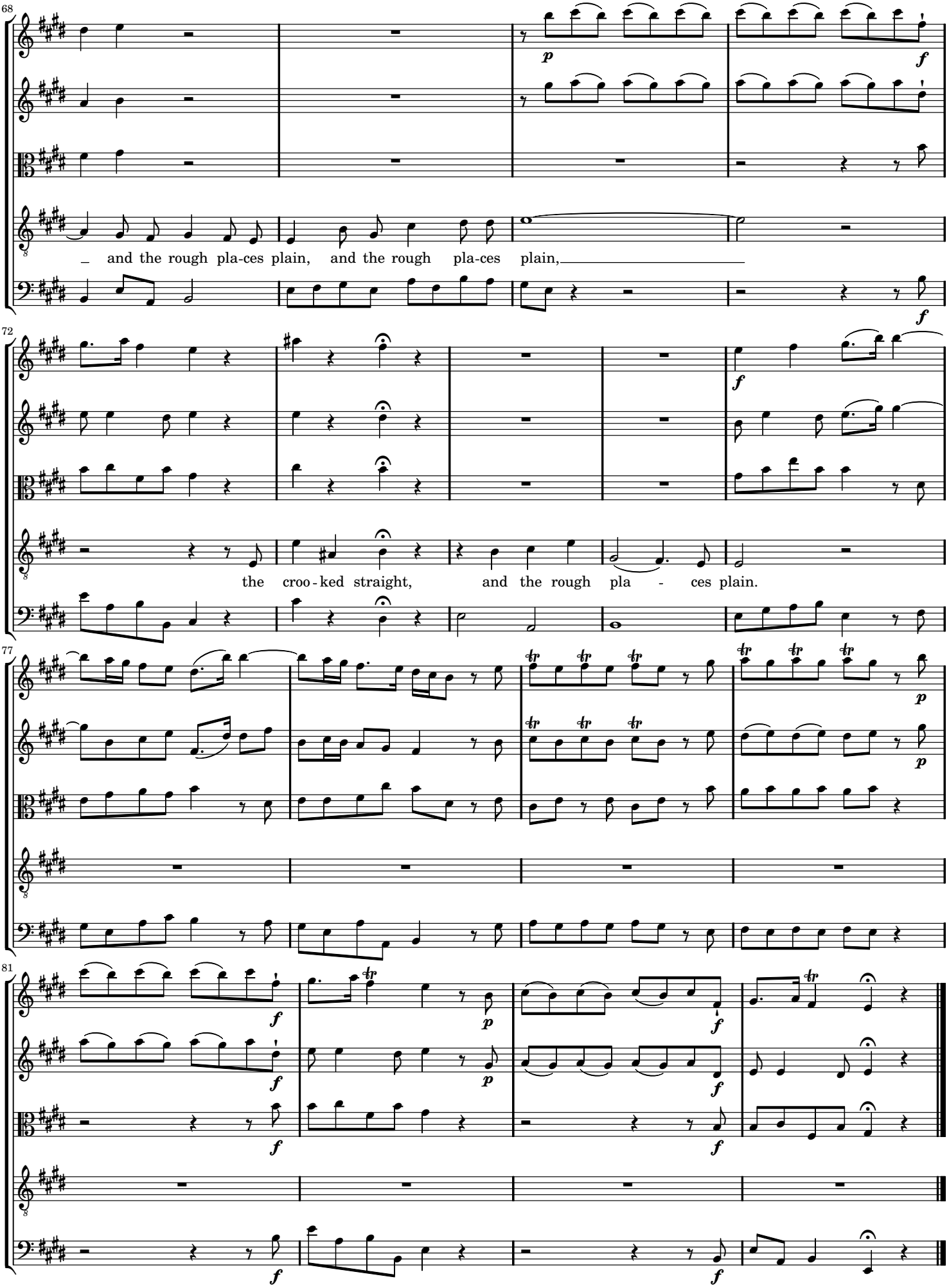
68
and the rough pla-ces plain, and the rough pla-ces plain,
72
the croo - ked straight, and the rough pla - ces plain.
77
81

1-4 Chorus: *And the glory of the Lord*

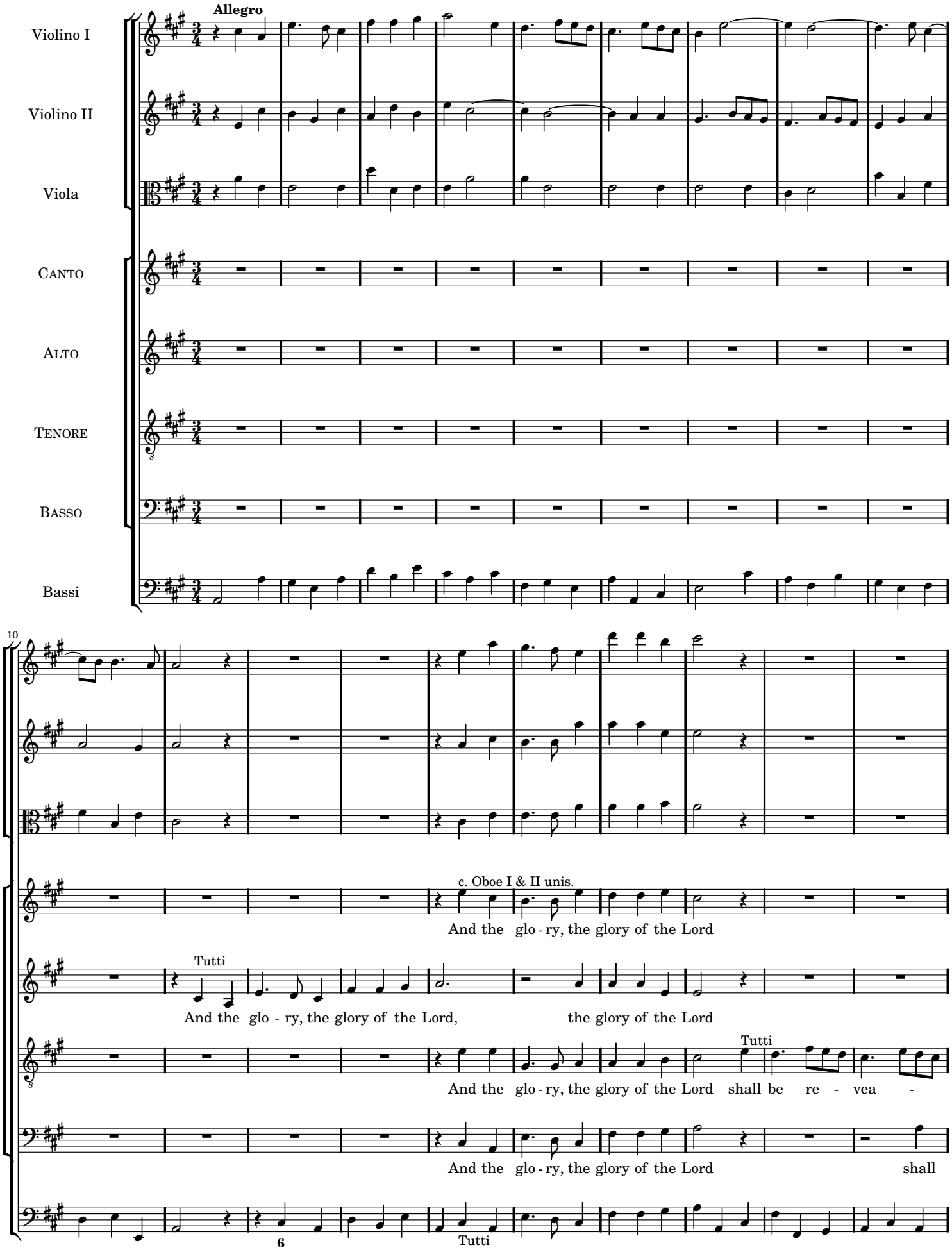

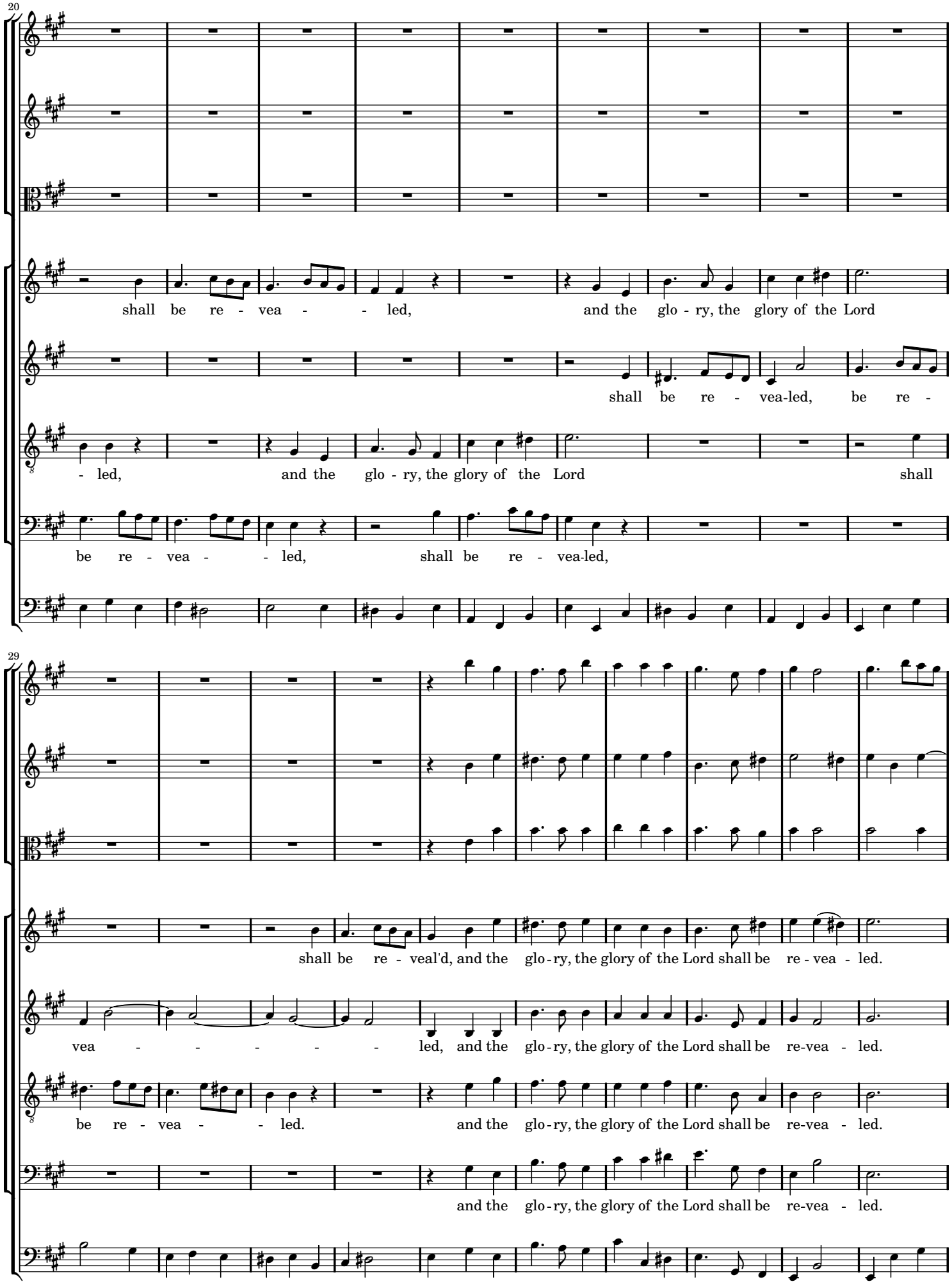
20
shall be re - vea - - led, and the glo - ry, the glory of the Lord
shall be re - vea-led, be re -
- led, and the glo - ry, the glory of the Lord shall
be re - vea - - led, shall be re - vea-led,
29
shall be re - veal'd, and the glo-ry, the glory of the Lord shall be re - vea - led.
vea - - - - - led, and the glo-ry, the glory of the Lord shall be re-vea - led.
be re - vea - - led. and the glo-ry, the glory of the Lord shall be re-vea - led.
and the glo-ry, the glory of the Lord shall be re-vea - led.

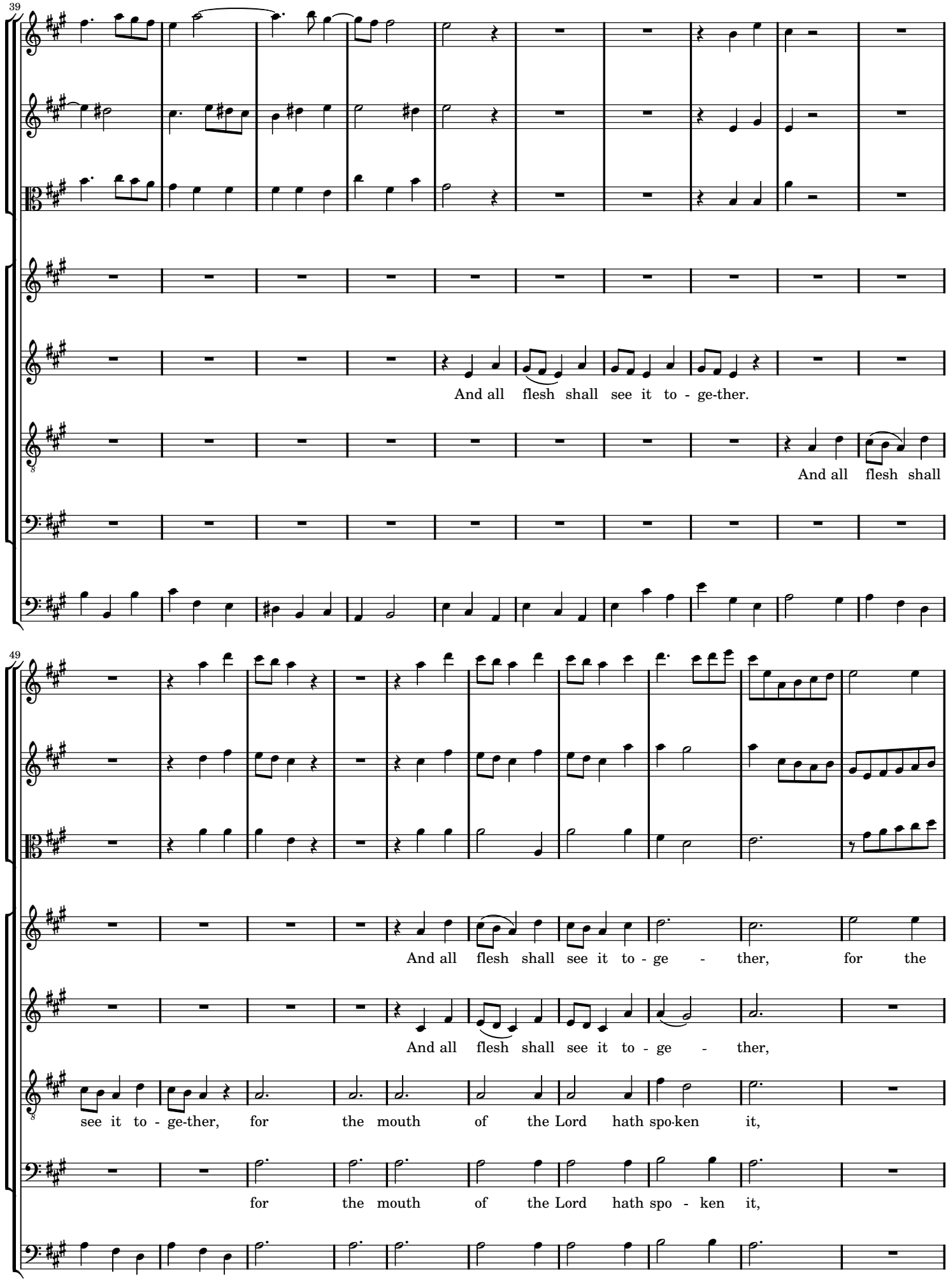
39
And all flesh shall see it to - ge-ther.
And all flesh shall
49
And all flesh shall see it to - ge - ther, for the
And all flesh shall see it to - ge - ther,
see it to - ge-ther, for the mouth of the Lord hath spo-ken it,
for the mouth of the Lord hath spo - ken it,

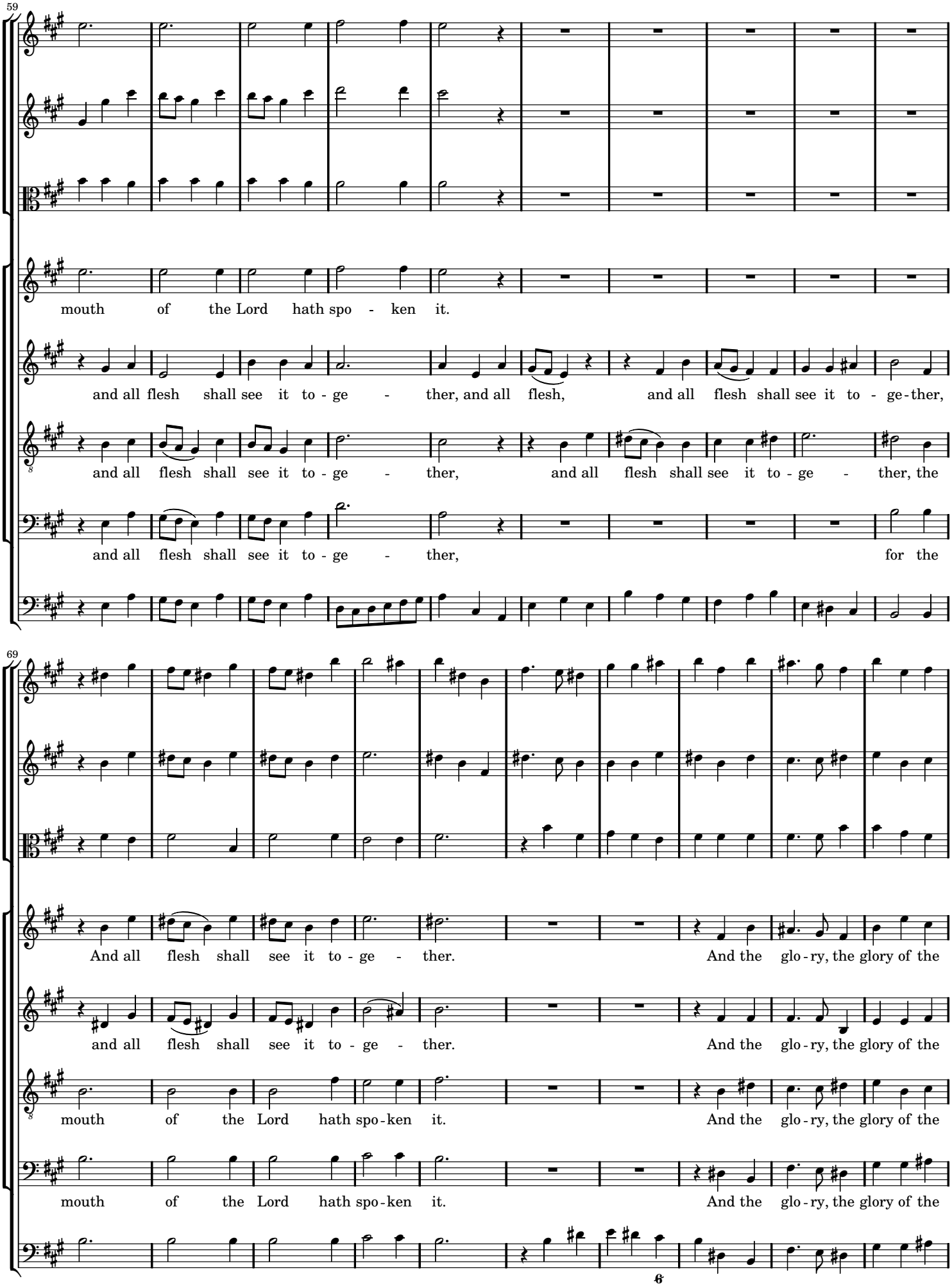
59
mouth of the Lord hath spo - ken it.
and all flesh shall see it to - ge - ther, and all flesh, and all flesh shall see it to - ge-ther,
and all flesh shall see it to - ge - ther, and all flesh shall see it to - ge - ther, the
and all flesh shall see it to - ge - ther, for the
69
And all flesh shall see it to - ge - ther. And the glo - ry, the glory of the
and all flesh shall see it to - ge - ther. And the glo - ry, the glory of the
mouth of the Lord hath spo-ken it. And the glo - ry, the glory of the
mouth of the Lord hath spo-ken it. And the glo - ry, the glory of the

79

Lord, and all flesh shall see it to - ge-ther, the mouth of the Lord hath spo - ken it,

Lord, and all flesh shall see it to - ge-ther, and the glo - ry, the glory of the Lord shall

Lord, and all flesh shall see it, shall see it to - ge-ther,

Lord, and all flesh shall see it to - ge-ther,

88

for the mouth of the Lord hath spo - ken

be re - vealed, and all flesh shall see it to - gether, for the mouth

and all flesh shall see it to - gether, the glo - ry, the glory of the Lord shall

and all flesh shall see it to - gether, and the

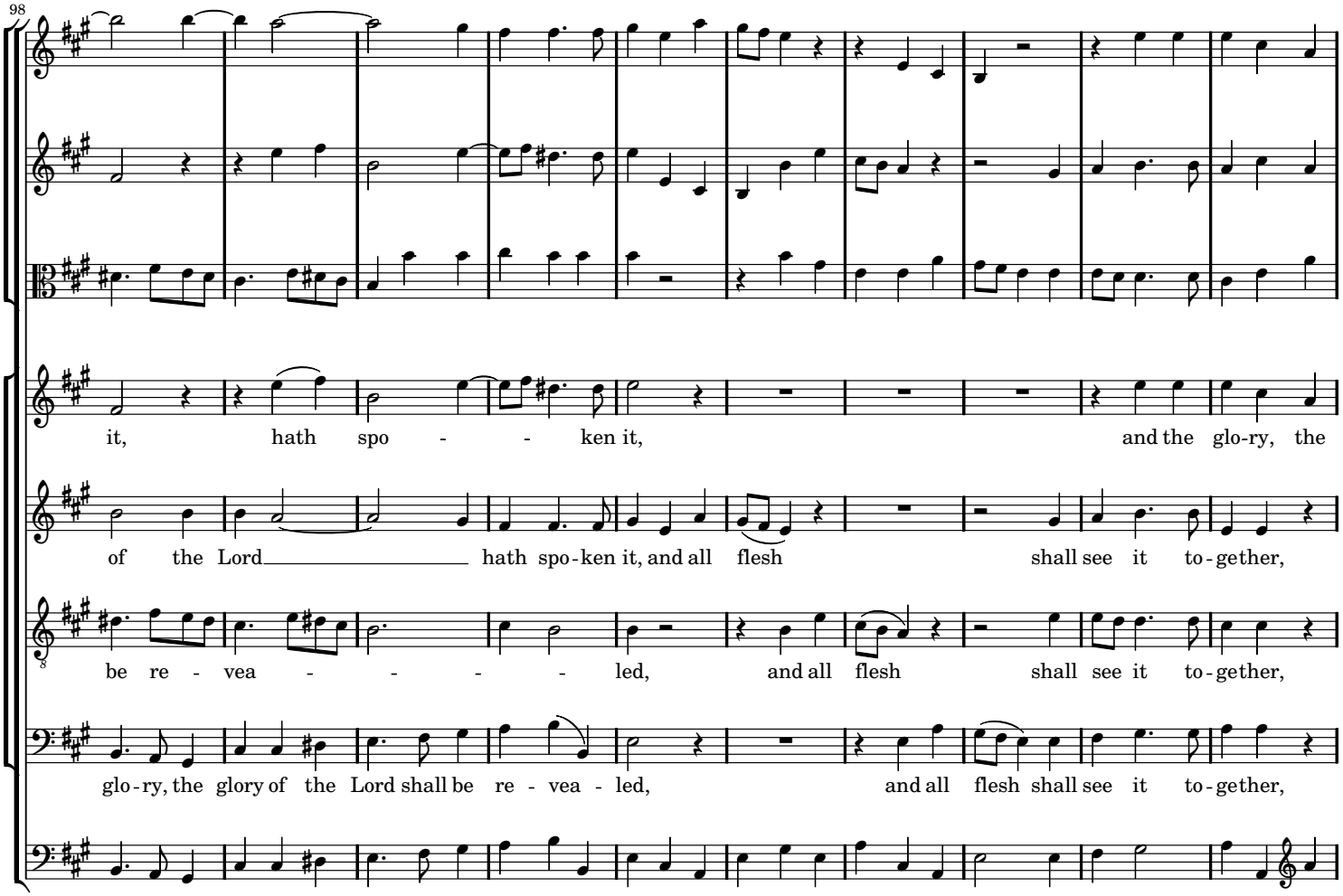
98
it, hath spo - - ken it, and the glo-ry, the
of the Lord hath spo-ken it, and all flesh shall see it to-gether,
be re - vea - - - led, and all flesh shall see it to-gether,
glo-ry, the glory of the Lord shall be re - vea - led, and all flesh shall see it to-gether,

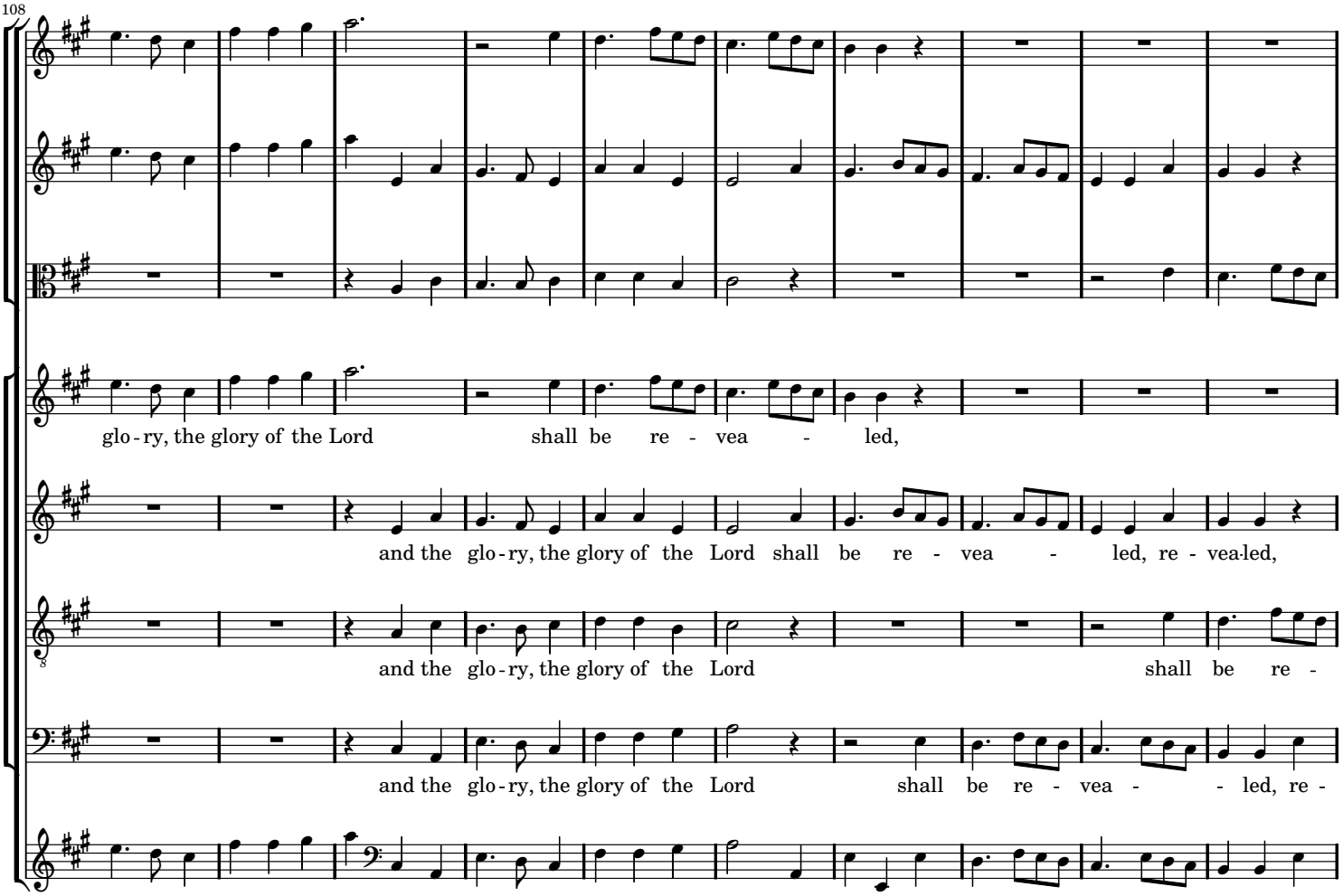
108
glo-ry, the glory of the Lord shall be re - vea - led,
and the glo-ry, the glory of the Lord shall be re - vea - led, re - vea-led,
and the glo-ry, the glory of the Lord shall be re -
and the glo-ry, the glory of the Lord shall be re - vea - - led, re -

118

and all flesh shall se it to - ge-ther, to - ge - ther, for the mouth of the Lord

and all flesh shall see it to - ge-ther, to - ge - ther, for the mouth of the Lord

vea - led, and all flesh shall see it to - ge-ther, to - ge - ther, for the mouth of the Lord

vea - led, for the mouth of the Lord hath spo-ken it, for the mouth of the Lord

128

Adagio

hath spo - ken it, for the mouth of the Lord hath spo - ken it.

hath spo - ken it, for the mouth of the Lord hath spo - ken it.

hath spo-ken it, for the mouth of the Lord, for the mouth of the Lord hath spo - ken it.

hath spo - ken it, for the mouth of the Lord, for the mouth of the Lord hath spo - ken it.

1-5 Recitative: *Thus saith the Lord of Hosts* (bass)

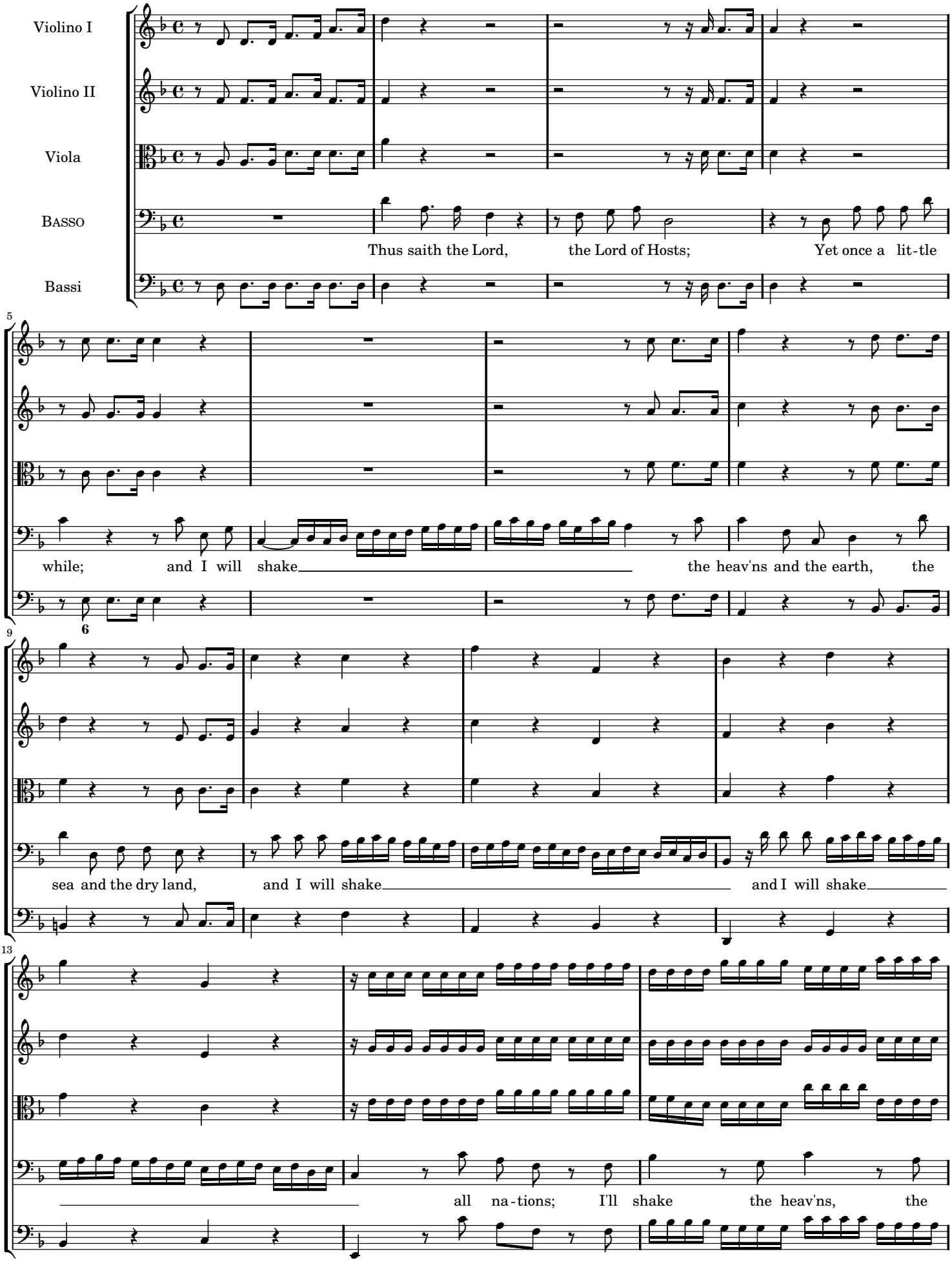

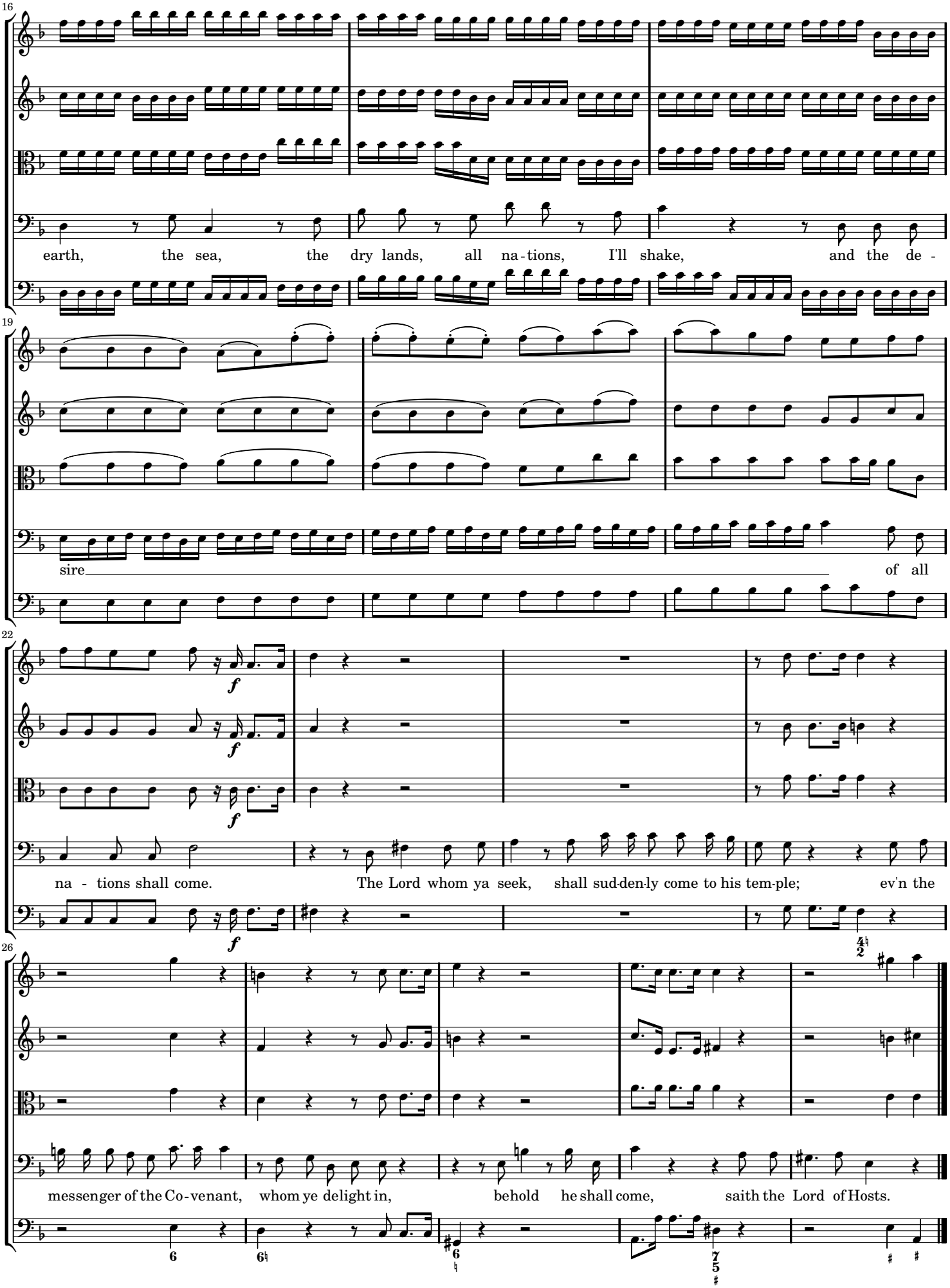
16
earth, the sea, the dry lands, all na-tions, I'll shake, and the de-
19
sire of all
22
f
f
f
na - tions shall come. The Lord whom ya seek, shall sud-den-ly come to his tem-ple; ev'n the
26
messenger of the Co-venant, whom ye delight in, behold he shall come, saith the Lord of Hosts.

1-6 Air: *But who may abide the day of His coming* (contr'alto)

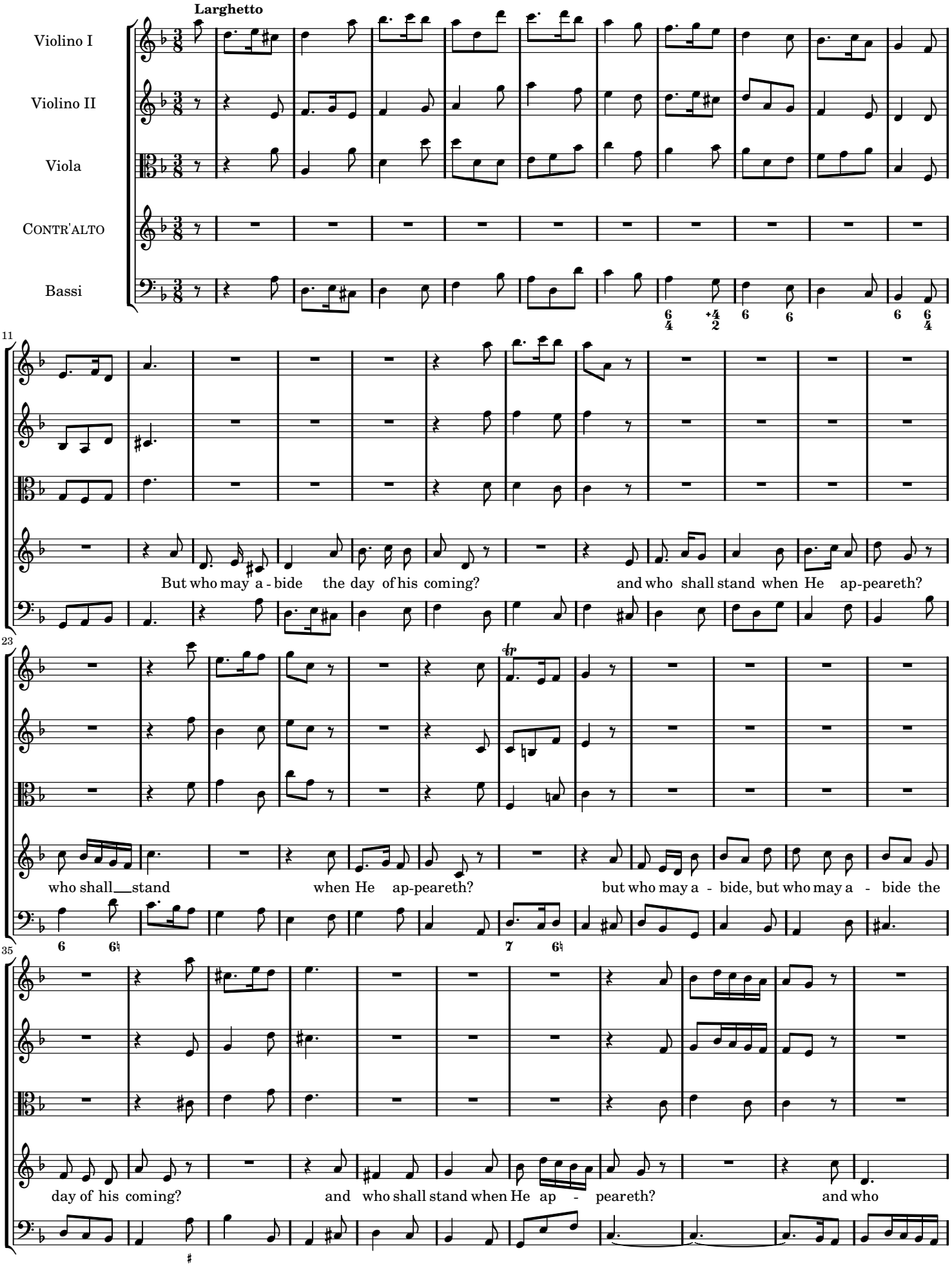

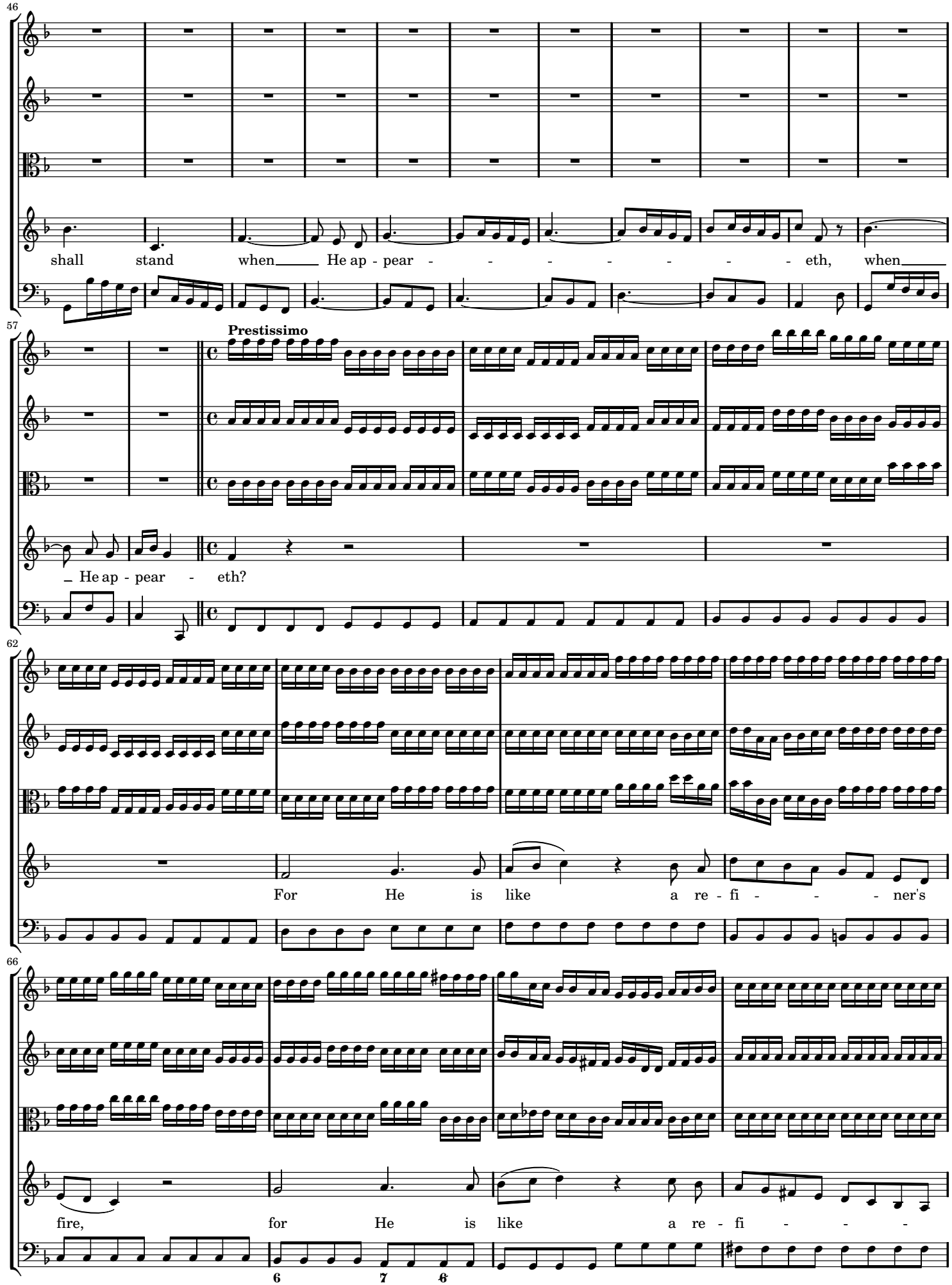
46
shall stand when He ap - pear - - - - - - - eth, when
57
Prestissimo
He ap - pear - eth?
62
For He is like a re - fi - - - ner's
66
fire, for He is like a re - fi - - -
6 7 6

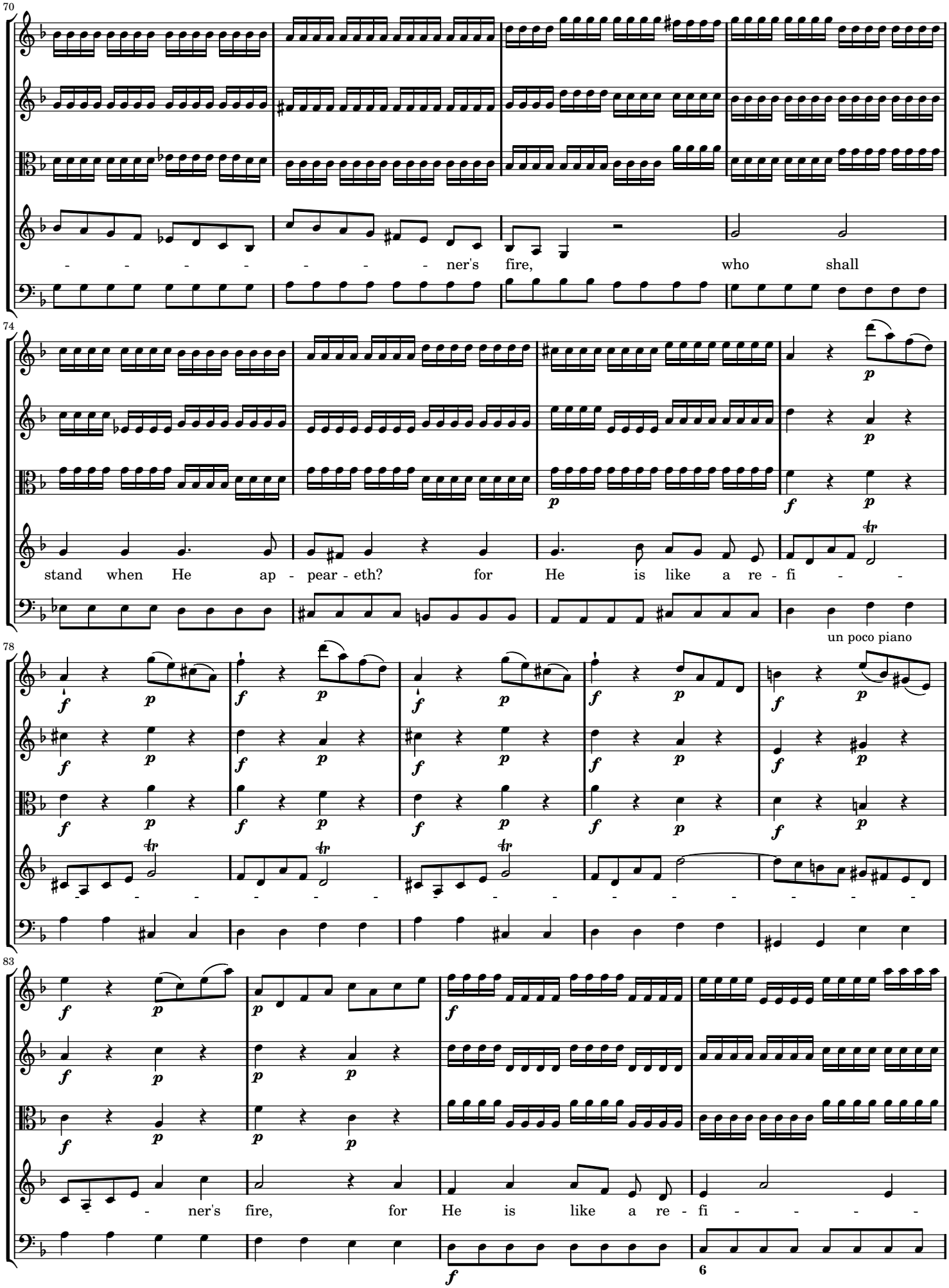
70
- - - - - - - - ner's fire, who shall
74
stand when He ap - pear - eth? for He is like a re - fi - -
un poco piano
78
- - - - - - - -

87

- - - ner's fire, and who shall stand when

92

Larghetto

He ap - peareth? But who may a - bide the day of his coming? and

103

who shall stand, and who shall stand when He ap-peareth? when He ap - peareth?

115

Prestissimo

For He is like a re - fi - - ner's fire, like a re -

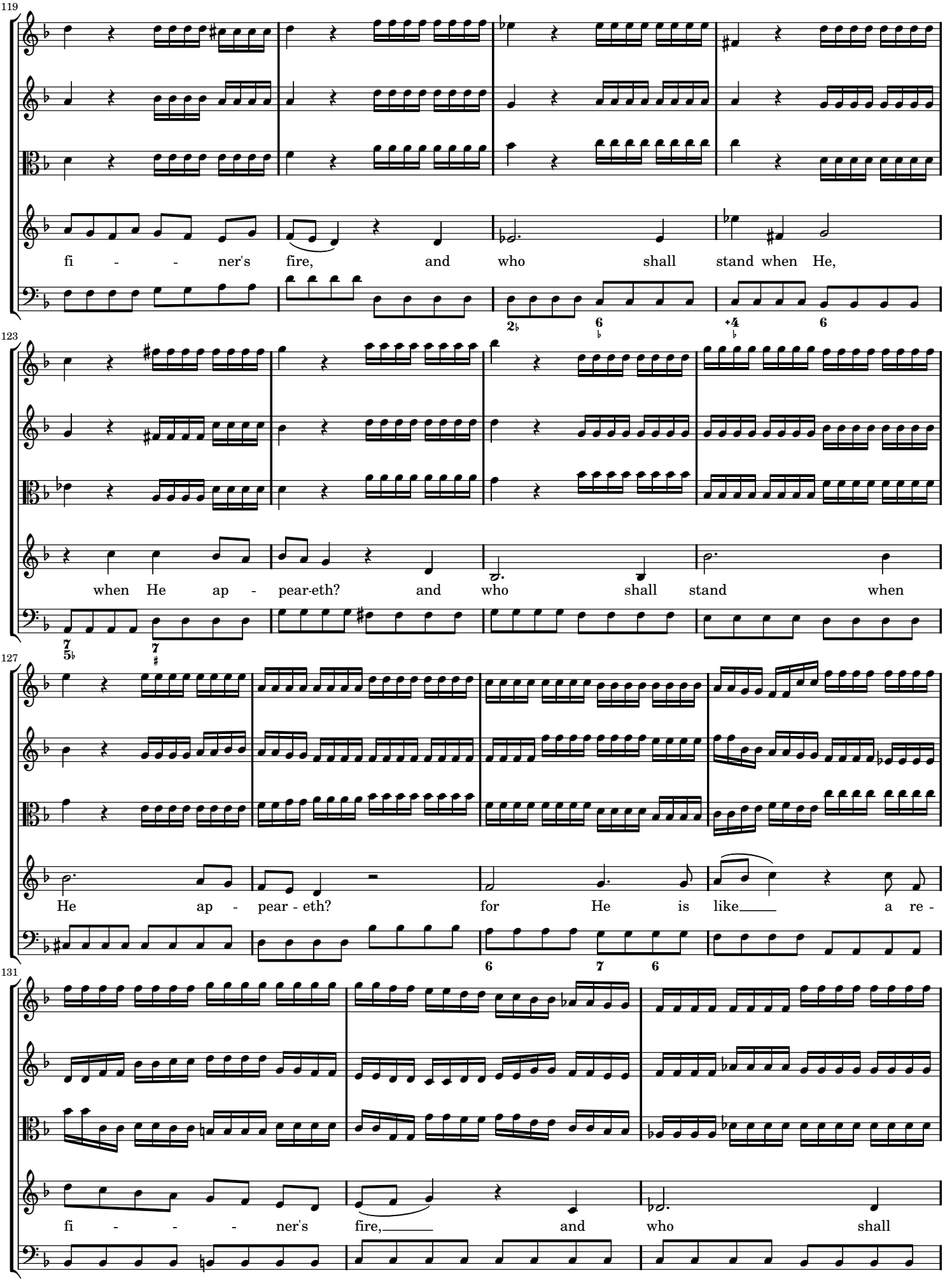
119
fi - - ner's fire, and who shall stand when He,
123
when He ap - pear-eth? and who shall stand when
127
He ap - pear - eth? for He is like a re -
131
fi - - - ner's fire, and who shall

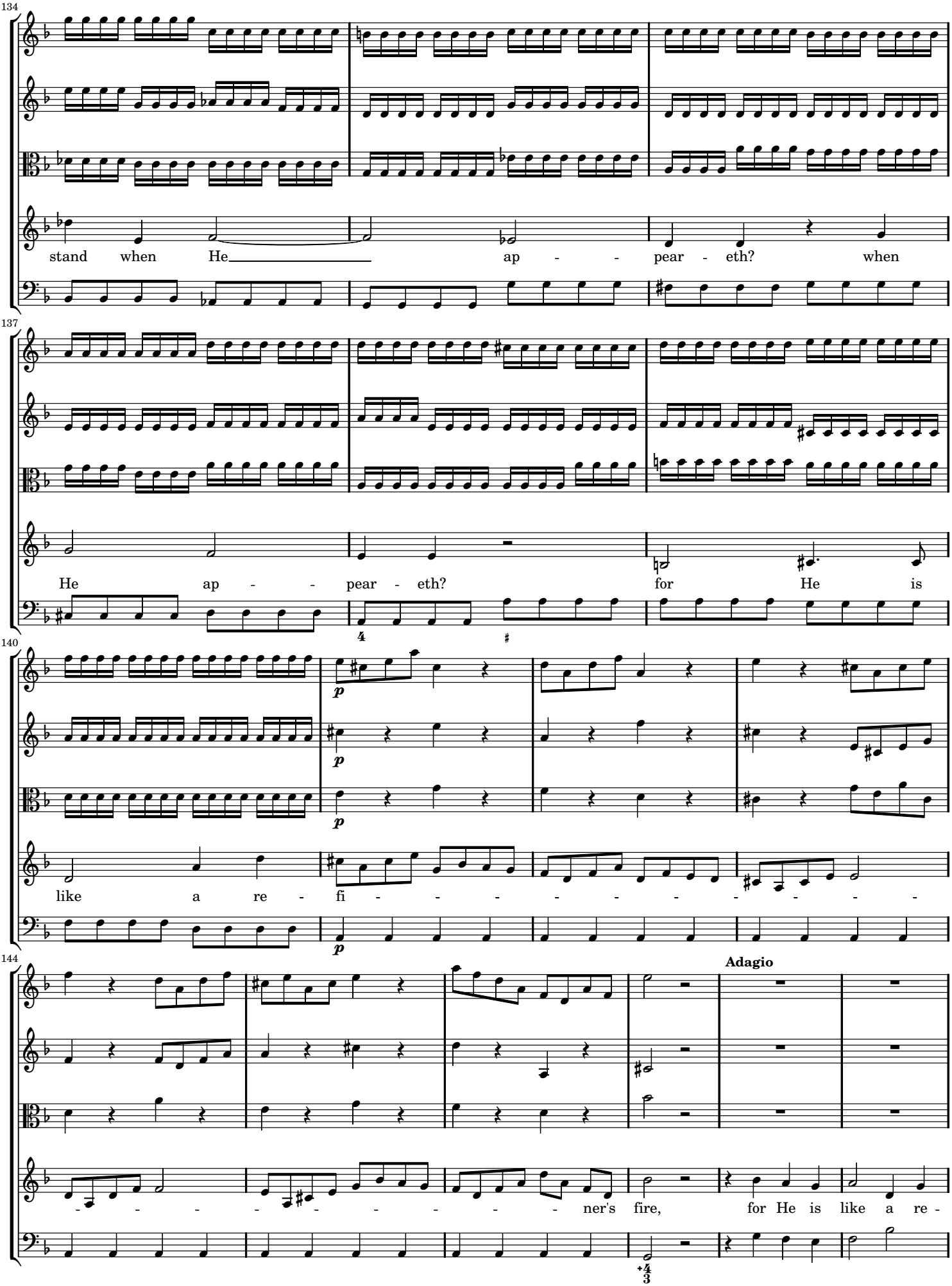
134
stand when He ap - - pear - eth? when
137
He ap - - pear - eth? for He is
140
like a re - fi - - - - - - - - - -
144
Adagio
- - - - - - - - - - ner's fire, for He is like a re -

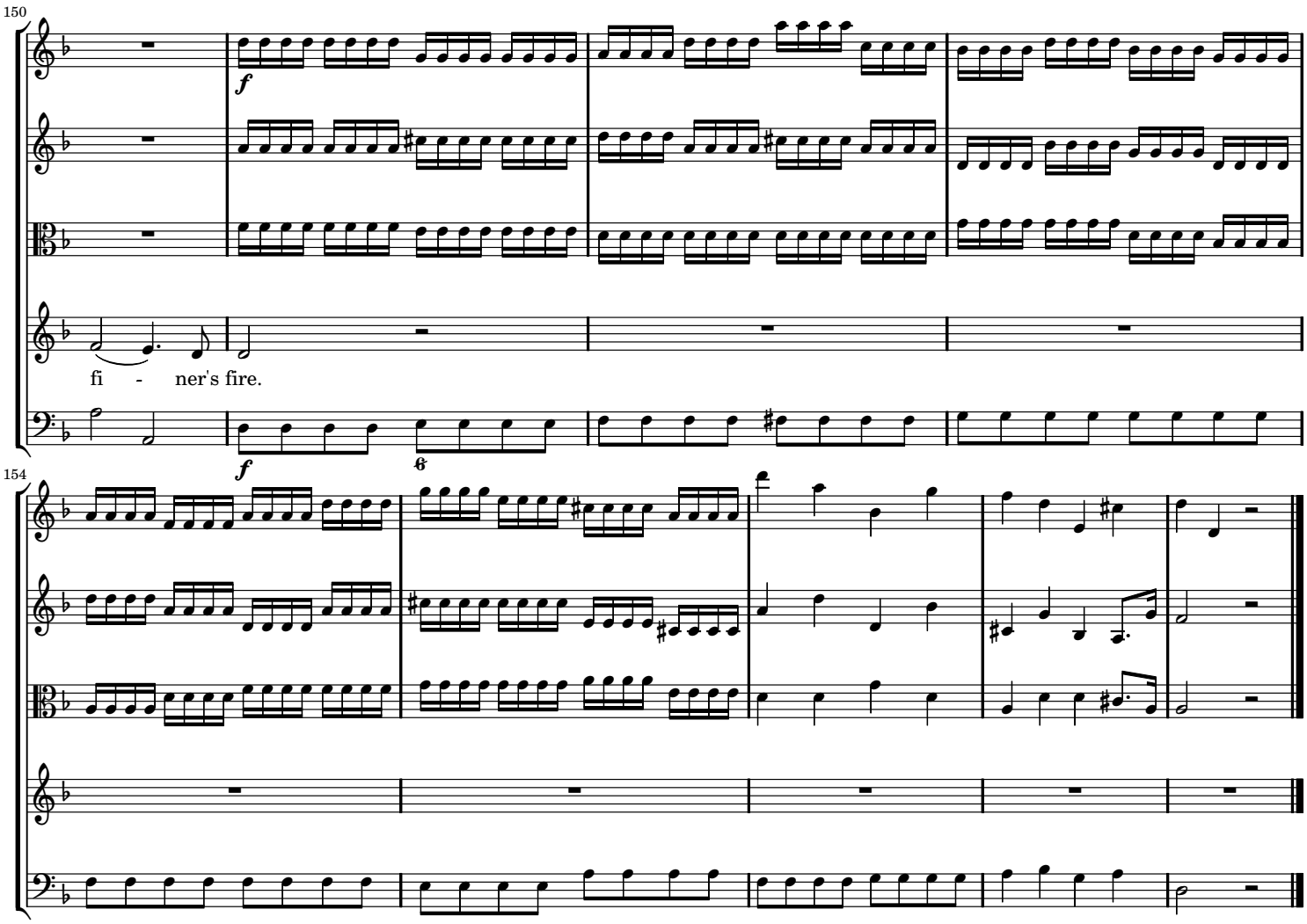

1-7 Chorus: *And He shall purify the sons of Levi*

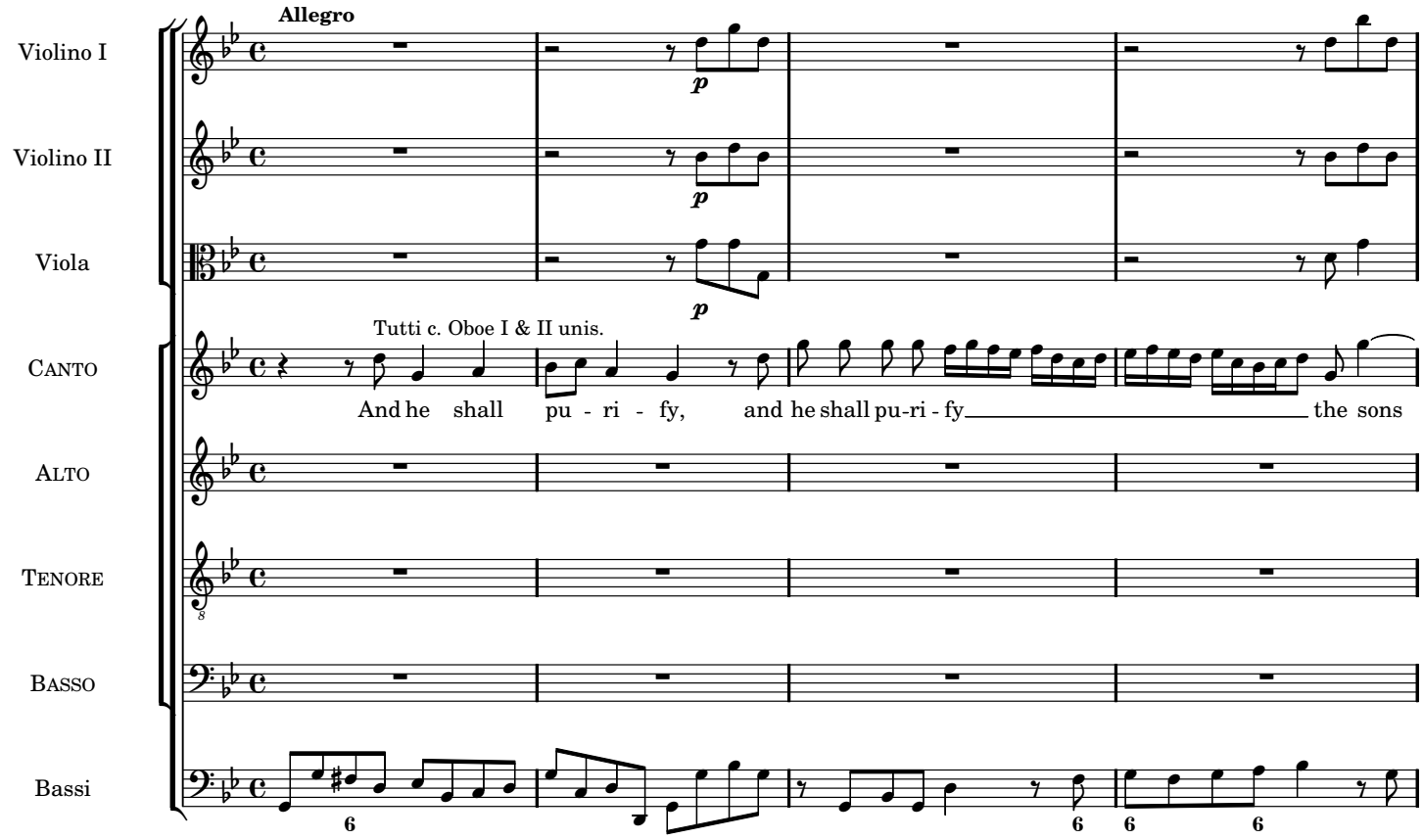

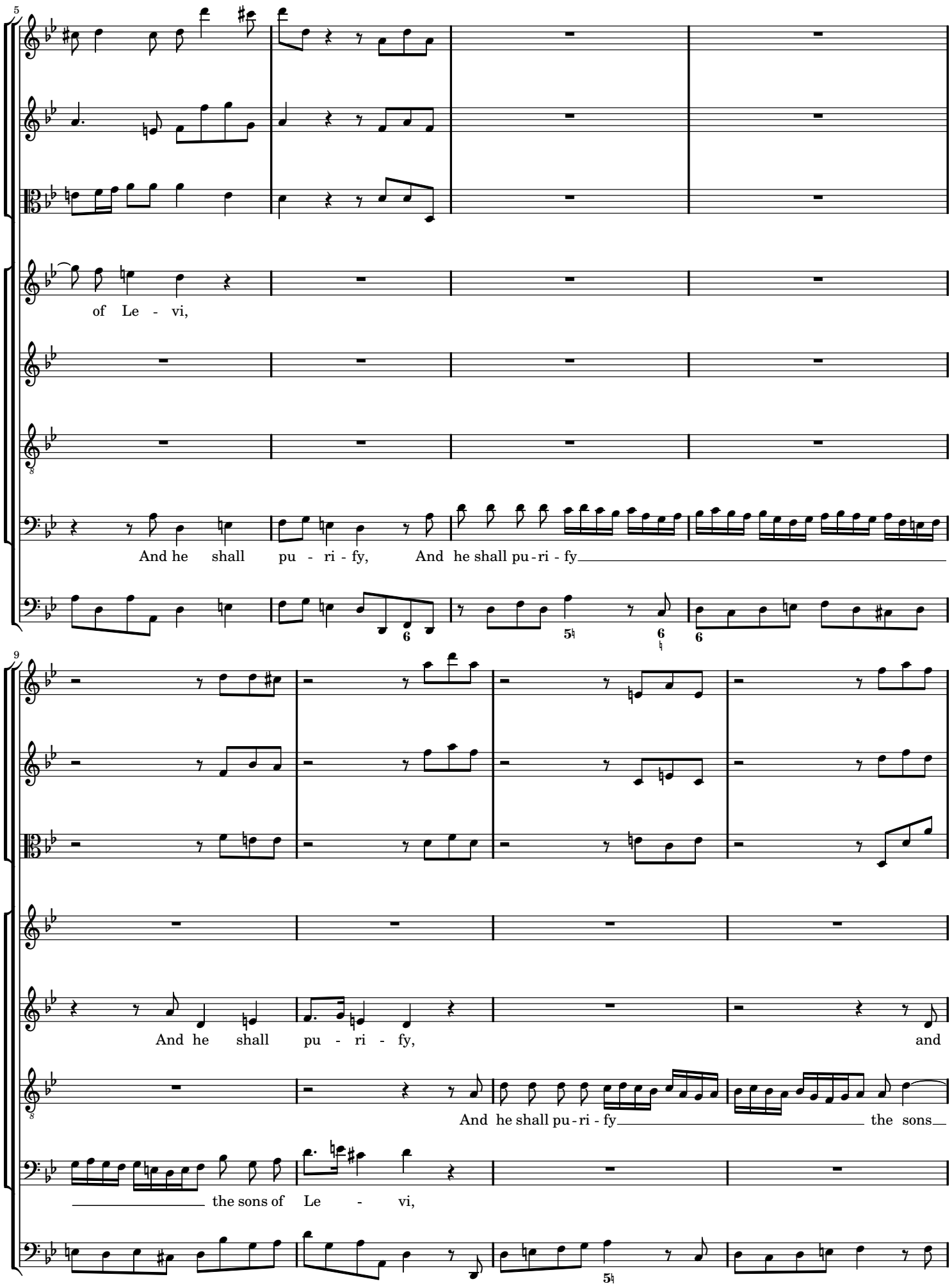
5
of Le - vi,
And he shall pu - ri - fy, And he shall pu-ri - fy
9
And he shall pu - ri - fy, and
And he shall pu-ri - fy the sons
the sons of Le - vi,

13

and he shall pu-ri - fy

he shall pu-ri - fy the sons

of Le - - vi,

and he shall pu - ri - fy, and

17

the sons of Le - - vi, the sons of Le - vi,

of Le - - vi, the sons of Le - vi,

and he shall pu - ri - fy the sons of Le - vi,

he shall pu - ri - fy the sons of Le - - vi, the sons, the sons of Le - vi,

7 6♮ 5 6♭ 7♭ 6

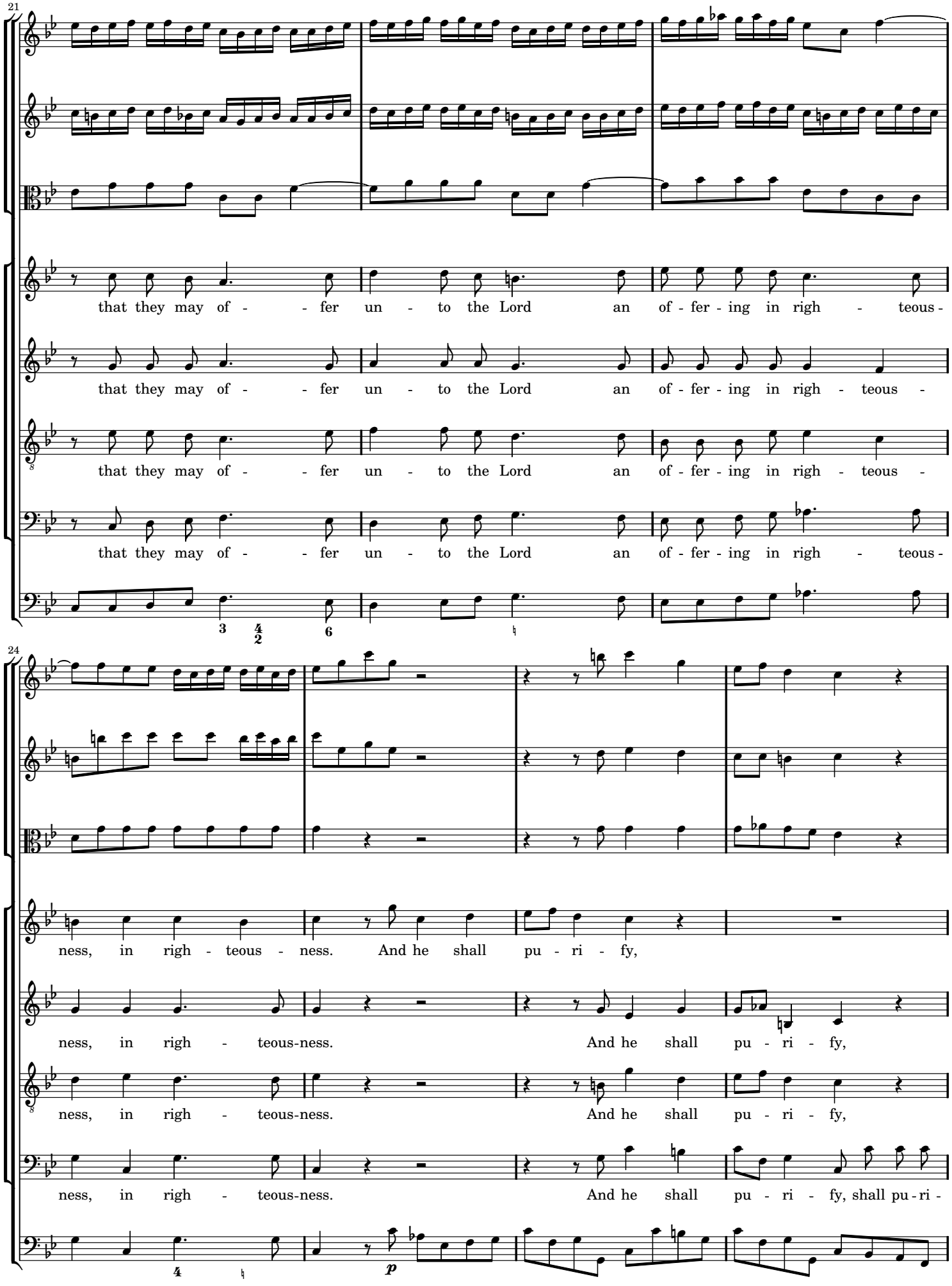
21
that they may of - - fer un - to the Lord an of - fer - ing in righ - teous -
that they may of - - fer un - to the Lord an of - fer - ing in righ - teous -
that they may of - - fer un - to the Lord an of - fer - ing in righ - teous -
that they may of - - fer un - to the Lord an of - fer - ing in righ - teous -
24
ness, in righ - teous - ness. And he shall pu - ri - fy,
ness, in righ - teous-ness. And he shall pu - ri - fy,
ness, in righ - teous-ness. And he shall pu - ri - fy,
ness, in righ - teous-ness. And he shall pu - ri - fy, shall pu - ri -
p

28

and he shall pu-ri - fy

and he shall pu - ri - fy,

and he shall pu - ri - fy,

fy the sons of Le - vi,

32

shall pu - ri - fy, and he shall pu - ri - fy,

and he shall pu - ri - fy, and he shall pu - ri - fy,

and he shall pu - ri - fy, and he shall pu - ri - fy,

and he shall pu - ri - fy, and he shall pu - ri - fy, and

36

and he shall pu - ri - fy the sons, the sons of Le - vi, and he shall

and he shall pu - ri - fy,

and he shall pu - ri - fy the sons of Le - vi, and he shall

he shall pu - ri - fy the sons of Le - vi, the sons of Le - vi, and he shall

40

pu - ri - fy, and

and he shall pu - ri - fy the sons of Le - vi,

pu - ri - fy, and he shall pu - ri - fy

pu - ri - fy, and he shall pu - ri - fy, shall pu - ri - fy the sons of Le - vi,

44

he shall pu - ri - fy,

shall pu - ri -

the sons of Le - vi,

the sons of Le - -

47

and he shall pu - ri - fy the sons

fy, shall pu - ri - fy, shall pu - ri - fy

shall pu - ri - fy the sons of Le - - -

vi, and he shall pu - ri - fy

50

of Le - vi, that they may of - - fer

the sons of Le - vi, that they may of - - fer

- - - - vi, the sons of Le - vi, that they may of - - fer

the sons, the sons of Le - vi, that they may of - - fer

53

un - to the Lord an of-fering in righ-teous - ness, in righ - teousness.

un - to the Lord an of-fering in righ - teous-ness, in righteous - ness.

un - to the Lord an of-fering in righ - teous-ness, in righteous - ness.

un - to the Lord an of-fering in righ - teous-ness, in righ - teousness.

1-8 Recitative: *Behold, a virgin shall conceive* (contr'alto)

CONTR'ALTO

Bassi

Behold, a virgin shal conceive, and bear a son, and shall call his name E-manuel, GOD WITH US.

1-9 Air: *O thou that tellest good tidings* (contr'alto)

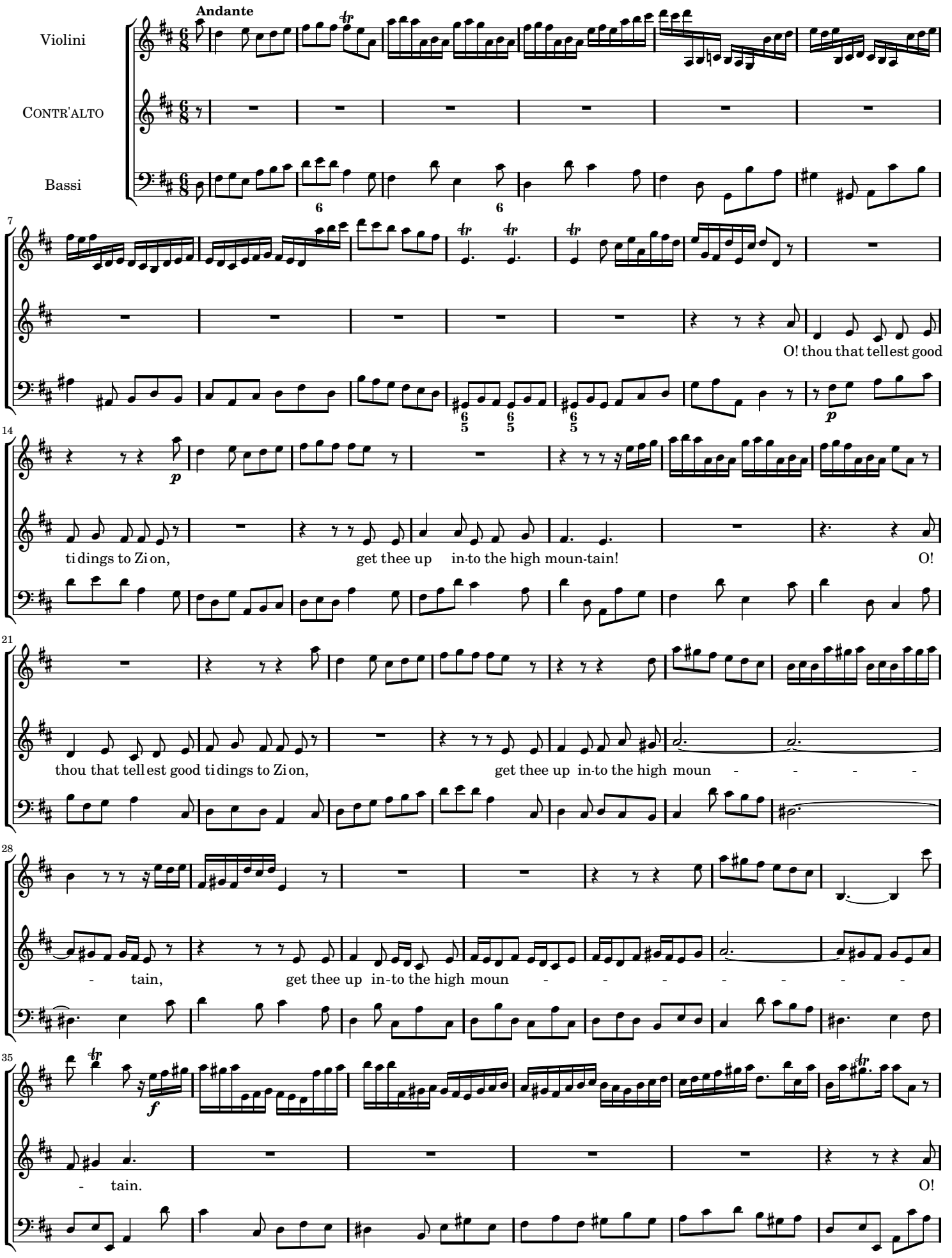

41

thou that tell-est good ti-dings to Je-ru-sa-lem, lift up thy voice with strength, lift it

47

up, be not a-fraid, say un-to the ci-ties of Ju-dah, say un-to the ci-ties of Ju-dah,

53

Be - hold your God, be - hold your God! say un to the ci ties of Ju - dah, Be - hold your

62

God, be-hold your God, be-hold your God!

70

O! thou that tellest good tidings to Zion, a-rise, shine, for thy light is come,

78

a - rise, a - rise, a-rise, shine, for thy light is come, and the

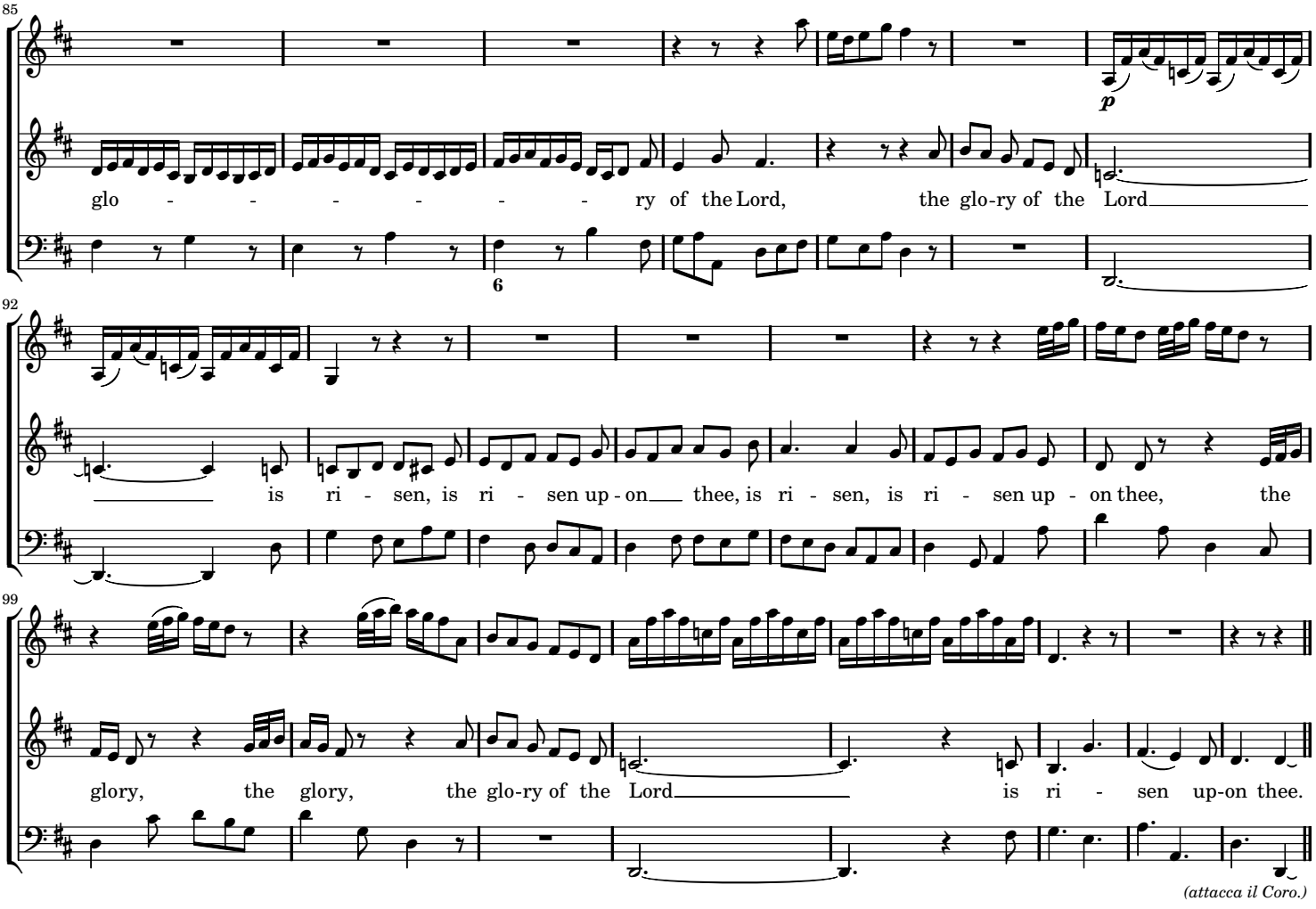

1-10 Chorus: *O thou that tellest good tidings*

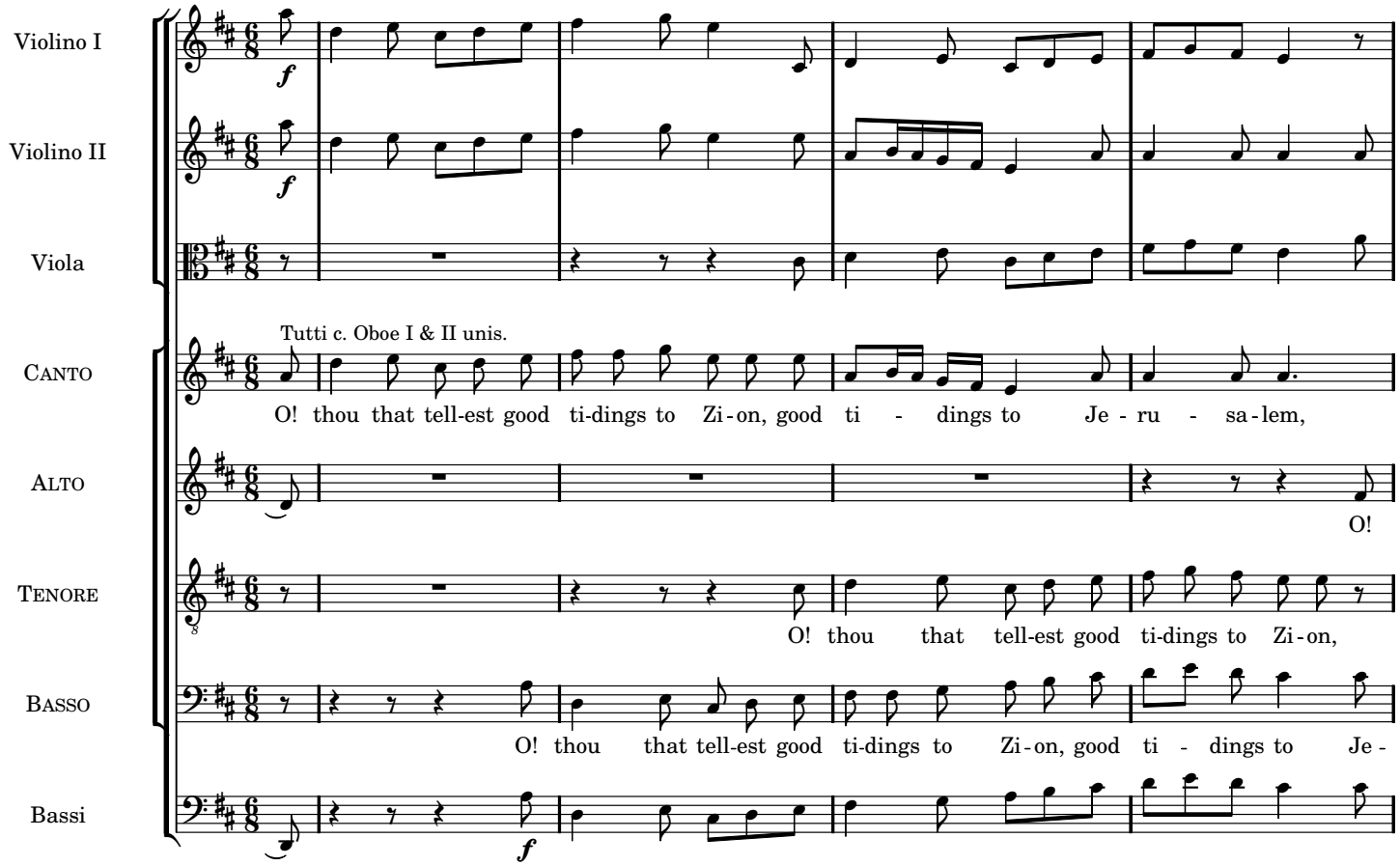

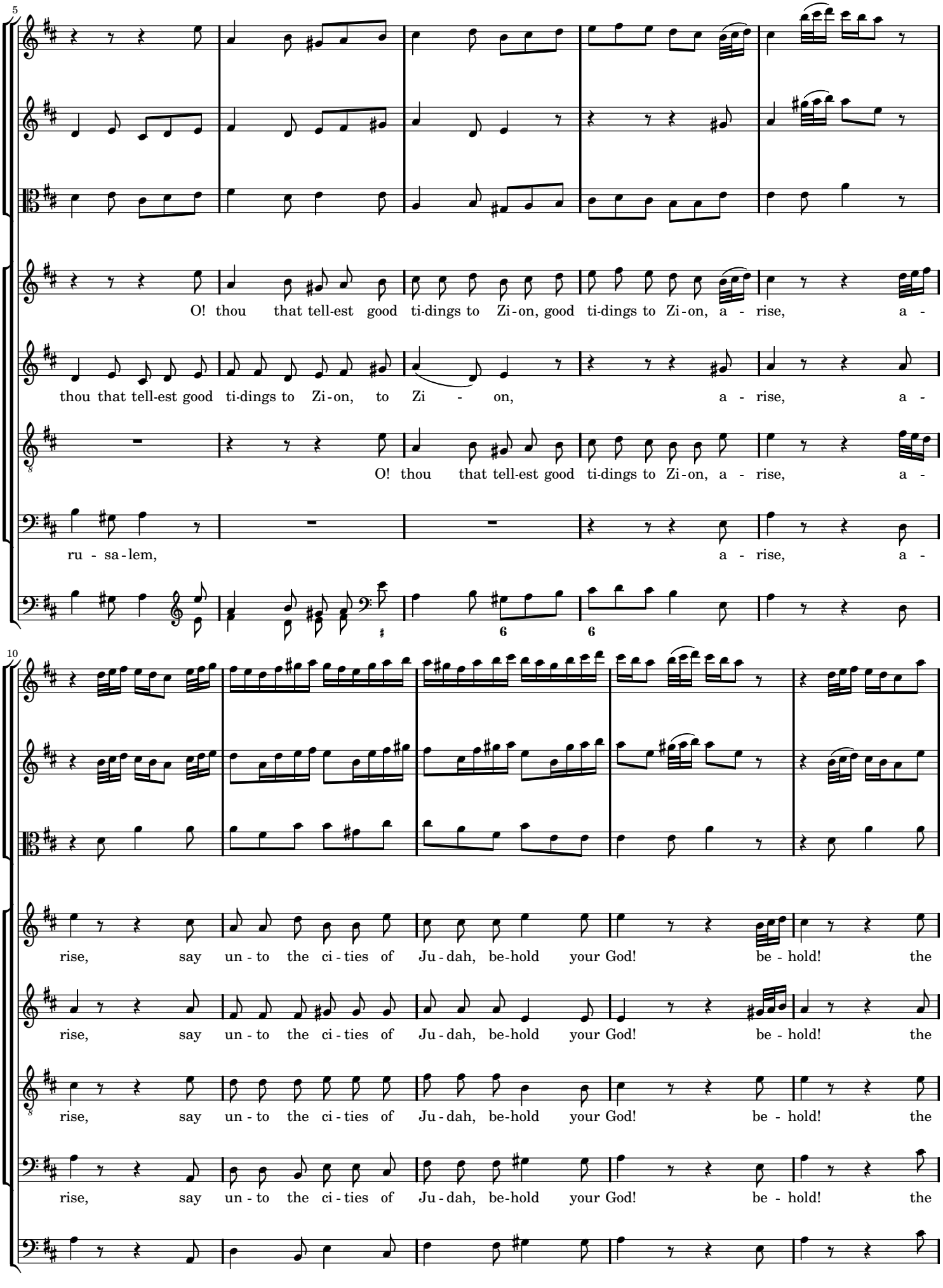
5
O! thou that tell-est good ti-dings to Zi-on, good ti-dings to Zi-on, a - rise, a -
thou that tell-est good ti-dings to Zi-on, to Zi - on, a - rise, a -
O! thou that tell-est good ti-dings to Zi-on, a - rise, a -
ru - sa-lem, a - rise, a -
10
rise, say un - to the ci - ties of Ju - dah, be-hold your God! be - hold! the
rise, say un - to the ci - ties of Ju - dah, be-hold your God! be - hold! the
rise, say un - to the ci - ties of Ju - dah, be-hold your God! be - hold! the
rise, say un - to the ci - ties of Ju - dah, be-hold your God! be - hold! the

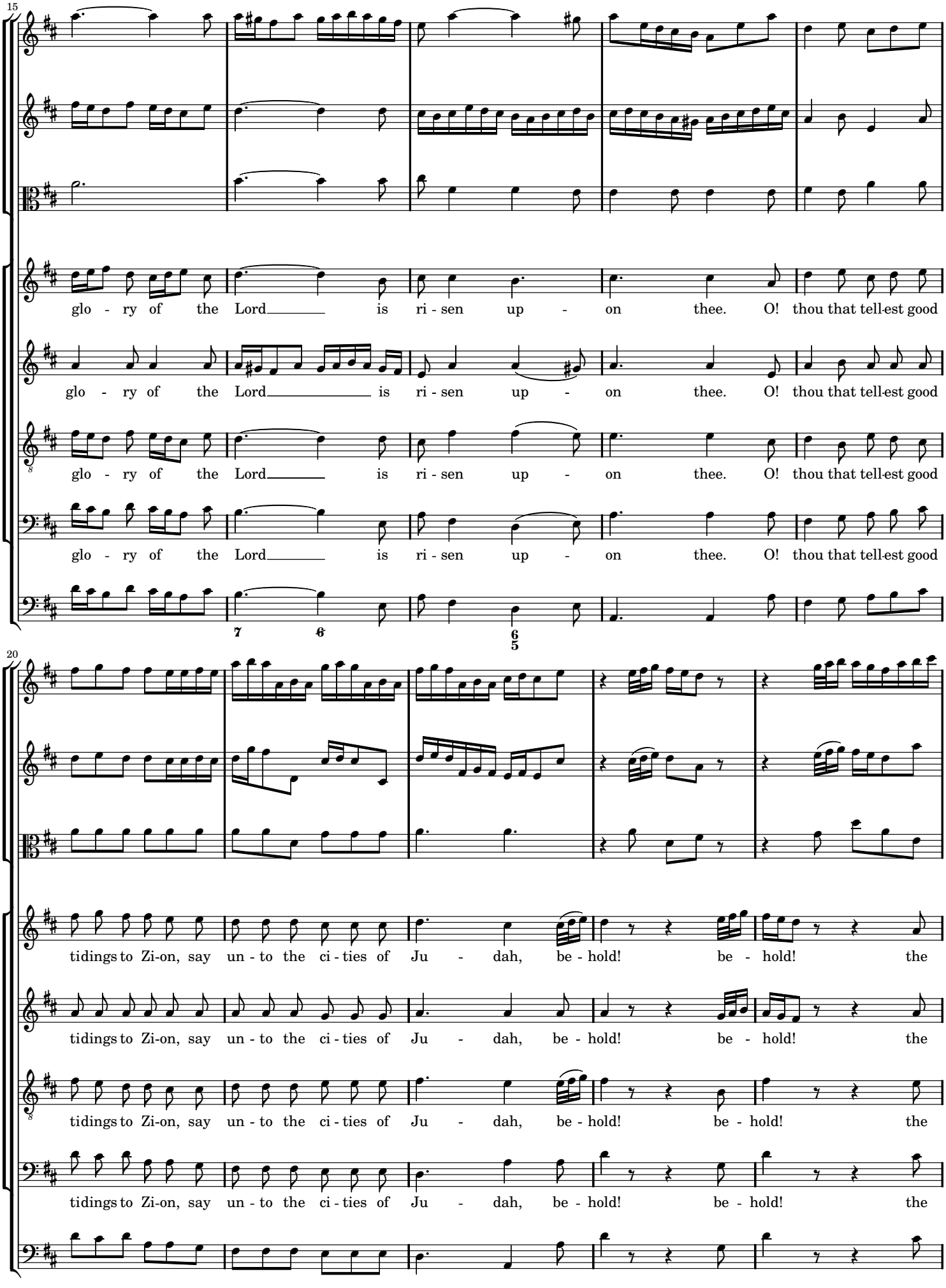
15
glo - ry of the Lord is ri - sen up - on thee. O! thou that tell-est good
glo - ry of the Lord is ri - sen up - on thee. O! thou that tell-est good
glo - ry of the Lord is ri - sen up - on thee. O! thou that tell-est good
glo - ry of the Lord is ri - sen up - on thee. O! thou that tell-est good
7 6
6 5
20
tidings to Zi-on, say un - to the ci - ties of Ju - dah, be - hold! be - hold! the
tidings to Zi-on, say un - to the ci - ties of Ju - dah, be - hold! be - hold! the
tidings to Zi-on, say un - to the ci - ties of Ju - dah, be - hold! be - hold! the
tidings to Zi-on, say un - to the ci - ties of Ju - dah, be - hold! be - hold! the

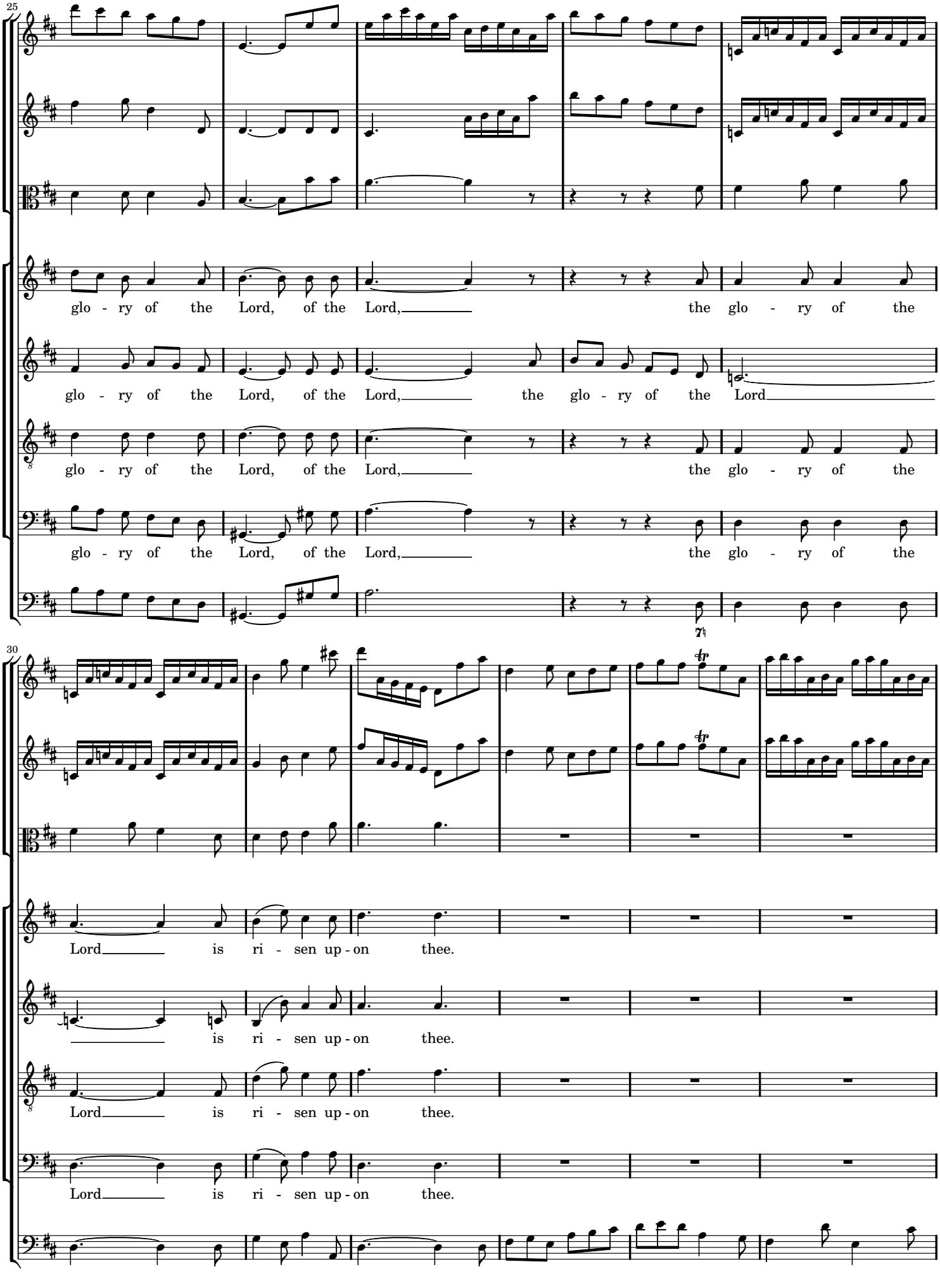
25
glo - ry of the Lord, of the Lord, the glo - ry of the
glo - ry of the Lord, of the Lord, the glo - ry of the Lord
glo - ry of the Lord, of the Lord, the glo - ry of the
glo - ry of the Lord, of the Lord, the glo - ry of the
30
Lord is ri - sen up - on thee.
is ri - sen up - on thee.
Lord is ri - sen up - on thee.
Lord is ri - sen up - on thee.

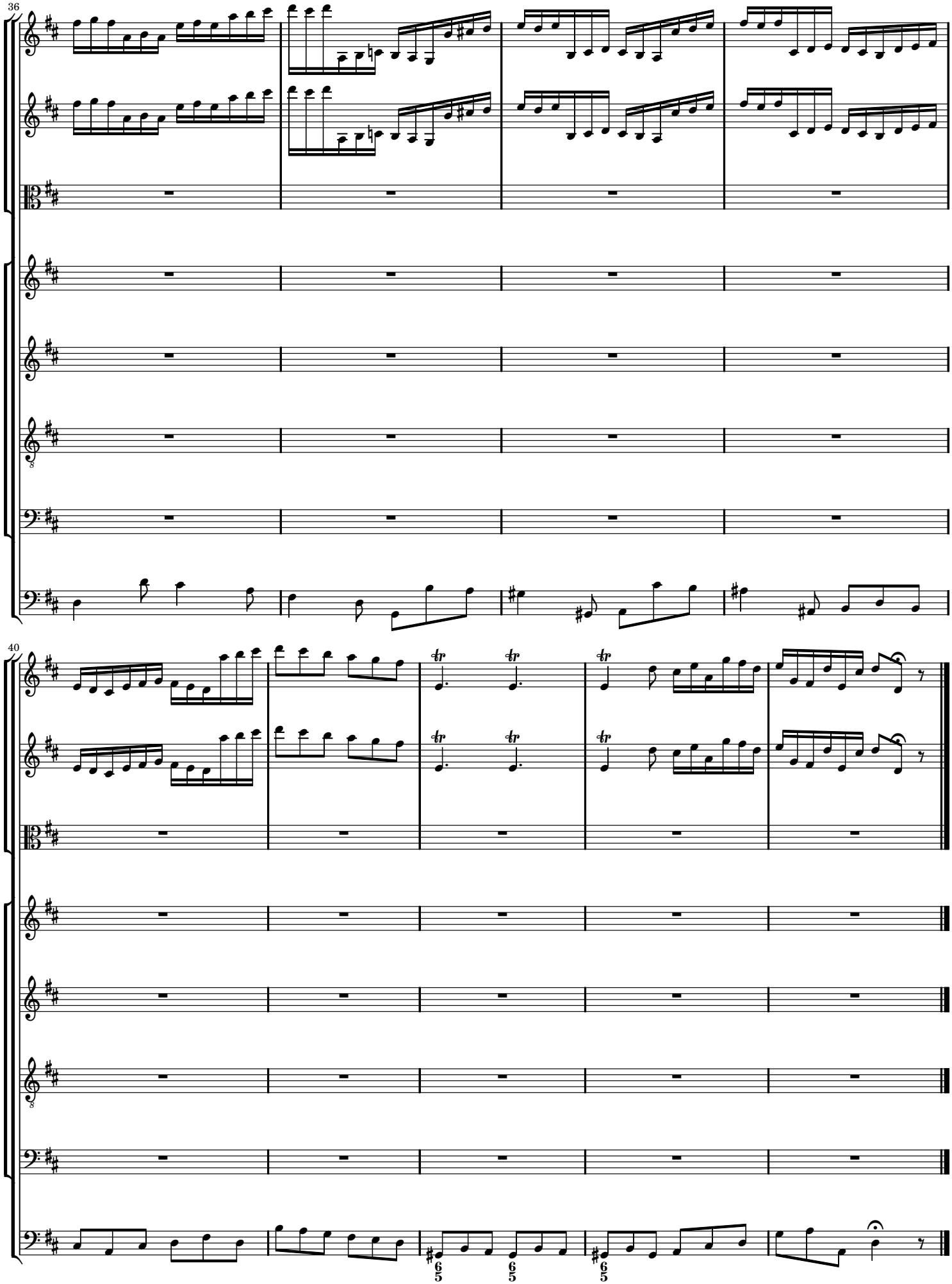
36
40

1-11 Recitative: *For, behold! darkness shall cover* (bass)

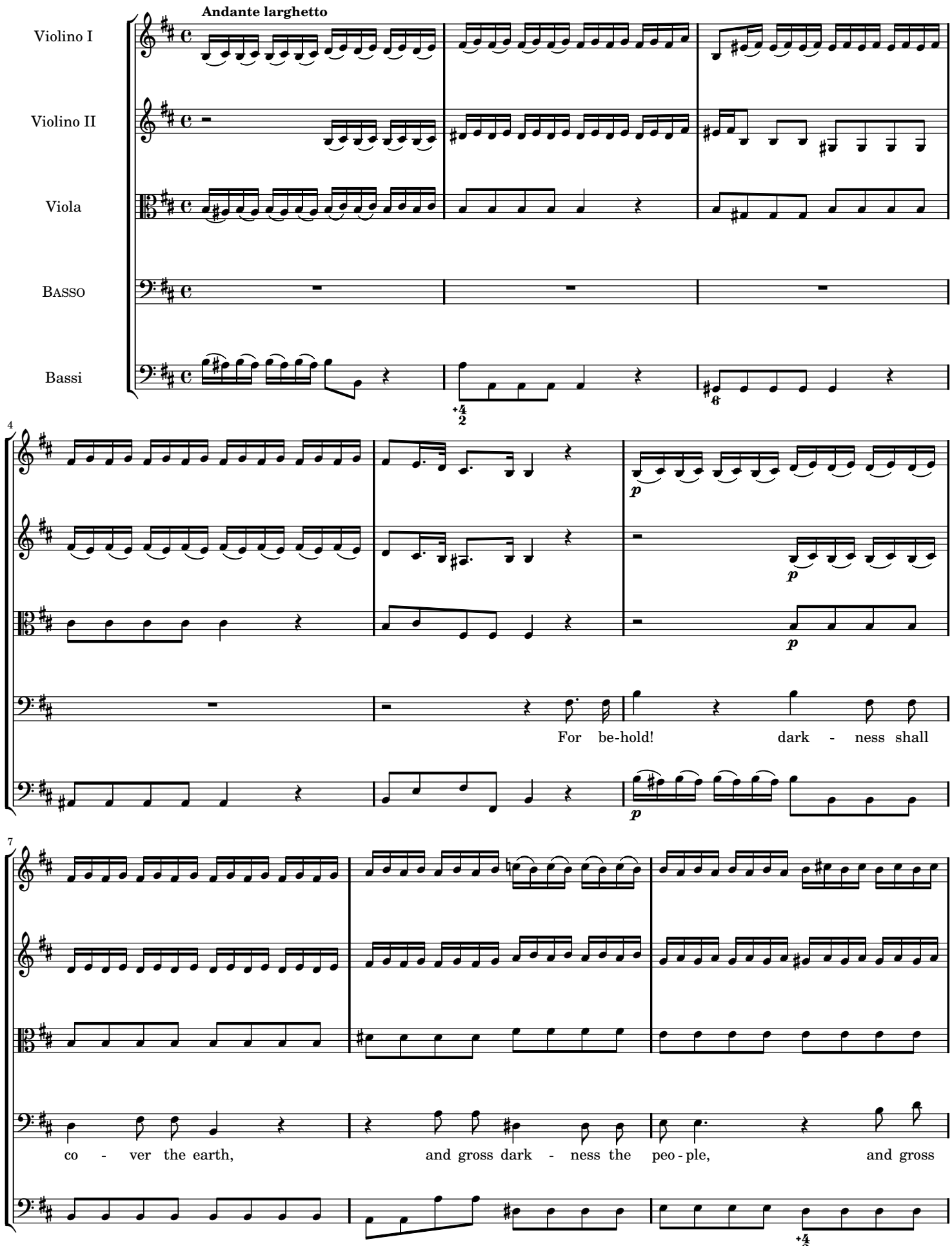

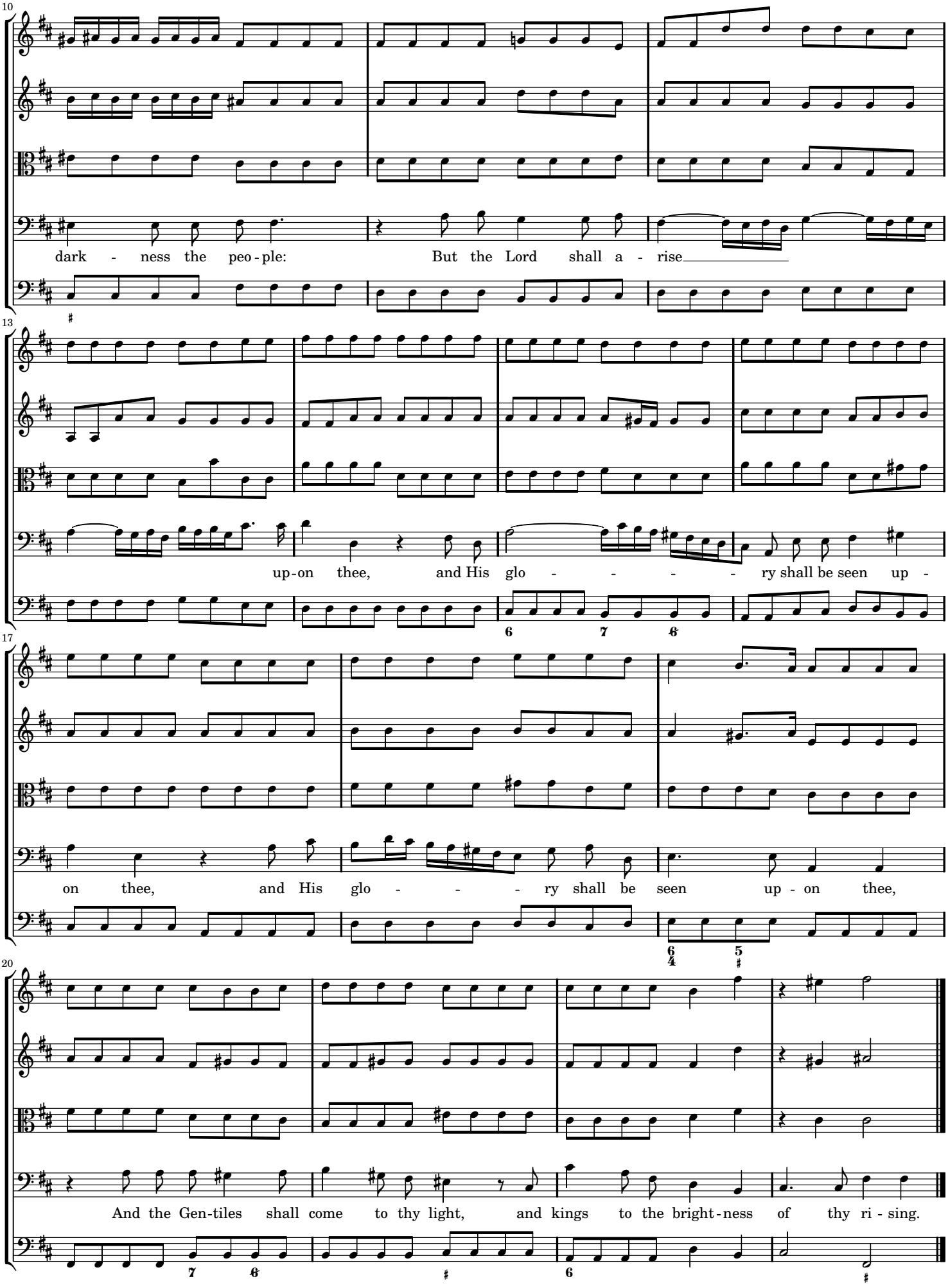
10
dark - ness the peo - ple: But the Lord shall a - rise
13
up - on thee, and His glo - - - - - ry shall be seen up -
17
on thee, and His glo - - - ry shall be seen up - on thee,
20
And the Gen-tiles shall come to thy light, and kings to the bright - ness of thy ri - sing.

1-12 Air: *The people that walked in darkness* (bass)

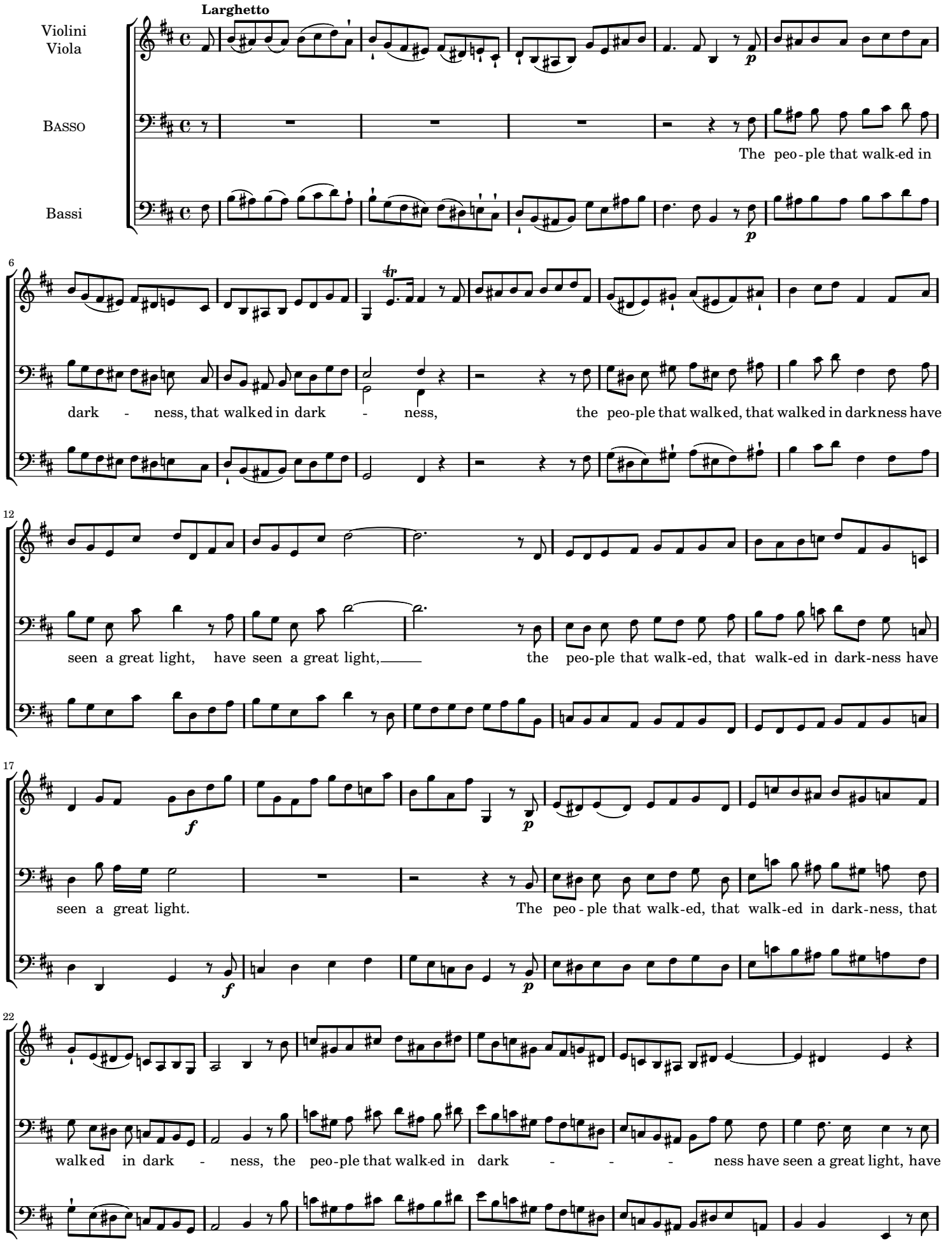

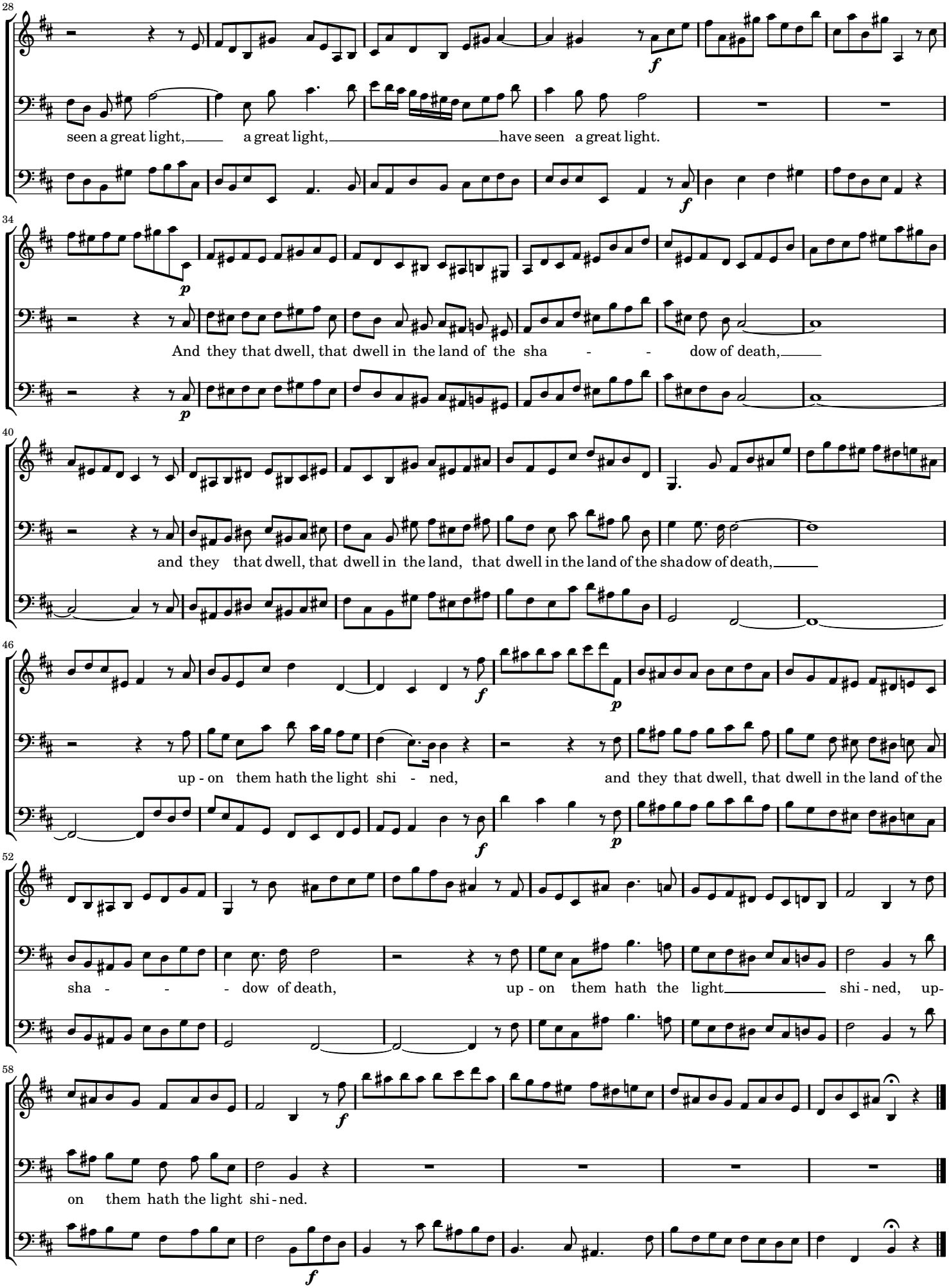
28
seen a great light, a great light, have seen a great light.
34
And they that dwell, that dwell in the land of the sha - dow of death,
40
and they that dwell, that dwell in the land, that dwell in the land of the shadow of death,
46
up - on them hath the light shi - ned, and they that dwell, that dwell in the land of the
52
sha - - - dow of death, up - on them hath the light shi - ned, up-
58
on them hath the light shi - ned.

1-13 Chorus: *For unto us a child is born*

Andante allegro

Violino I

c. Oboe I.

Violino II

c. Oboe II.

Viola

Canto

Alto

Tenore

Basso

Bassi

5

Tutti c. Oboe I & II unis.

For un-to us a child is born, un-to us a son is

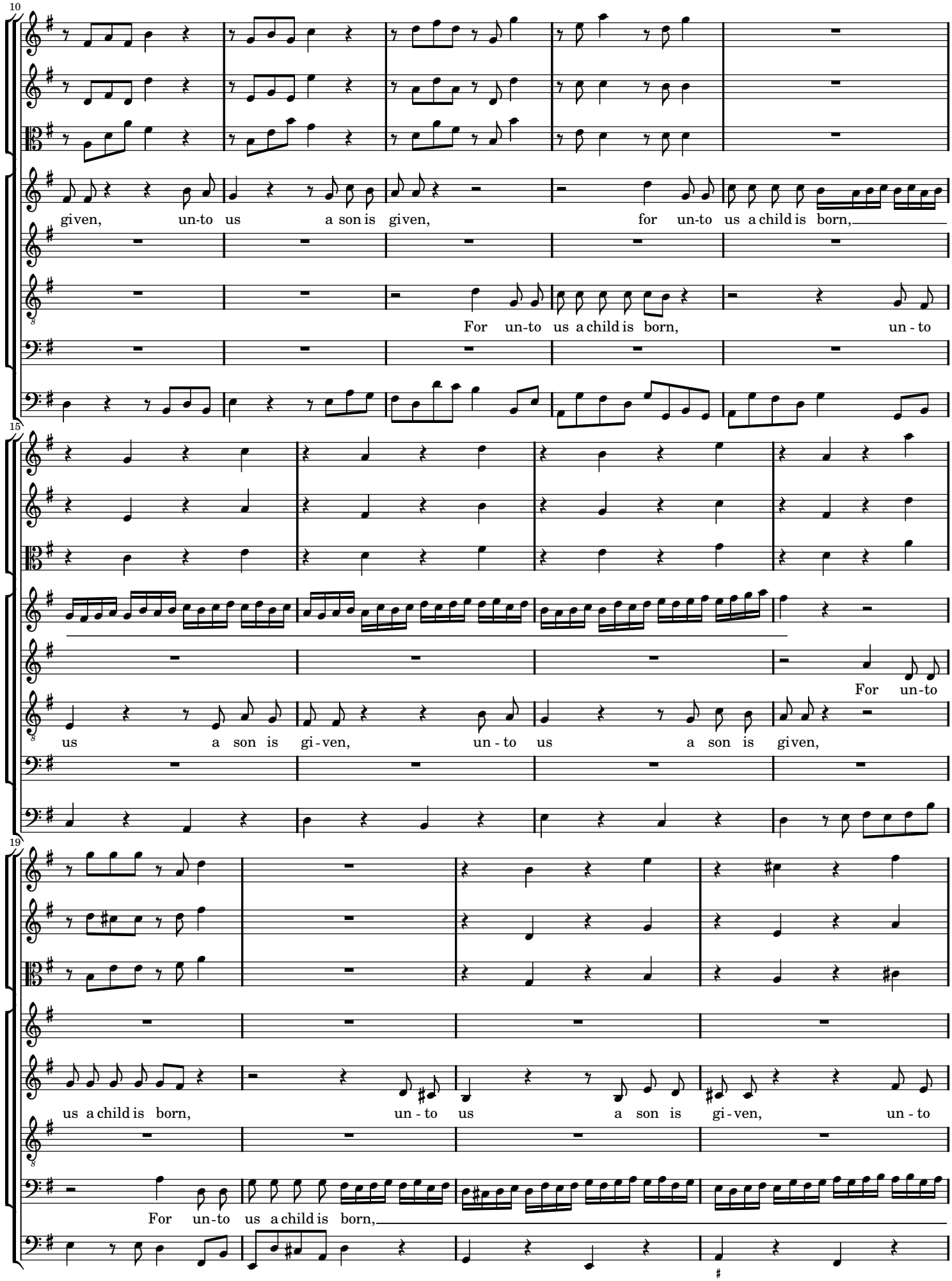
10
given, un-to us a son is given, for un-to us a child is born,
For un-to us a child is born, un - to
15
For un-to
us a son is gi - ven, un - to us a son is given,
19
us a child is born, un - to us a son is gi - ven, un - to
For un-to us a child is born,

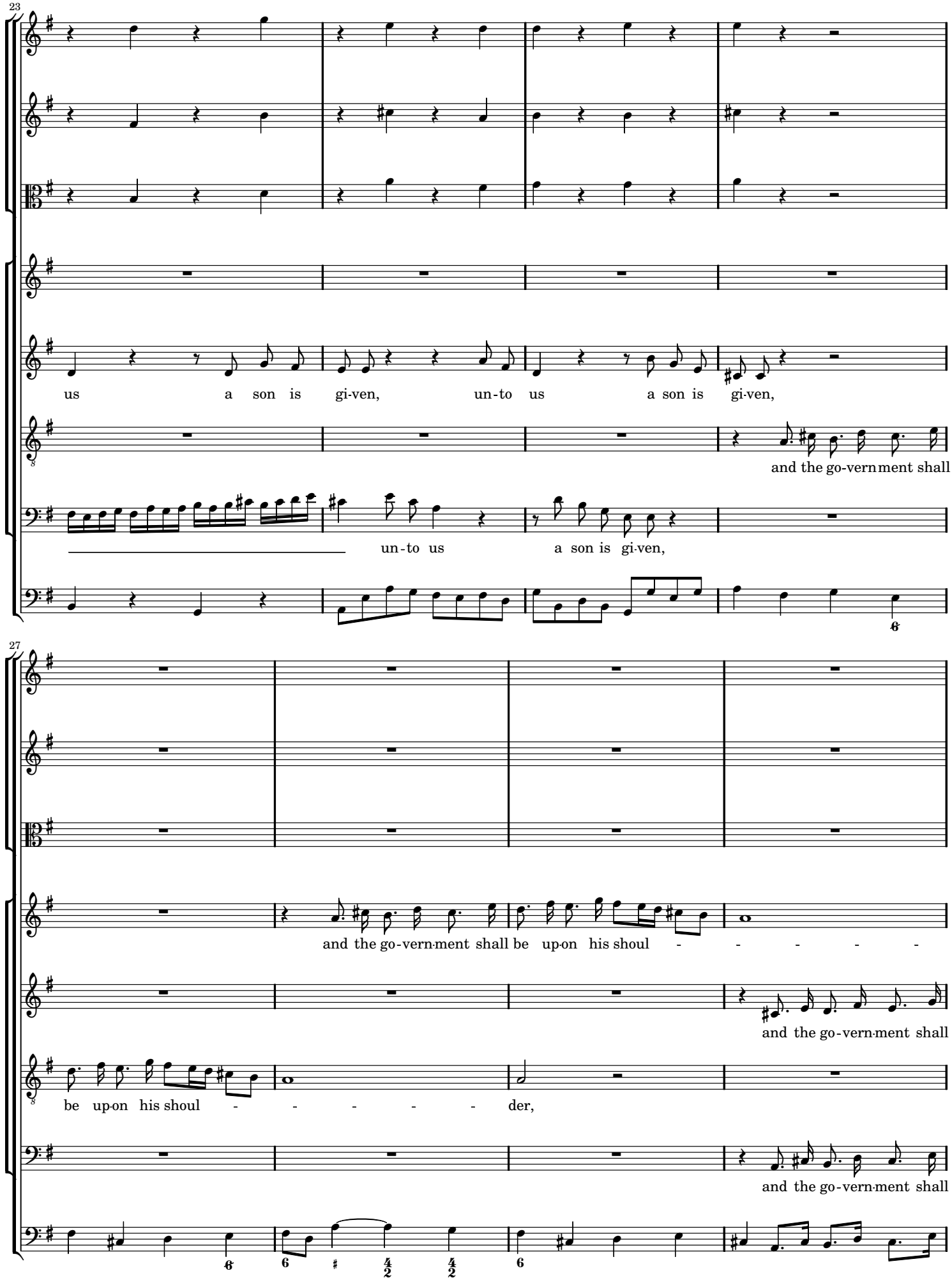
23
us a son is gi-ven, un-to us a son is gi-ven,
and the go-vern-ment shall
un-to us a son is gi-ven,
27
and the go-vern-ment shall be up-on his shoul - - - - -
and the go-vern-ment shall
be up-on his shoul - - - - - der,
and the go-vern-ment shall

31

f

der, up-on his shoul - der, and his name shall be cal - led, Won - der-ful,

be up-on his shoul - der, and his name shall be cal - led, Won - der-ful,

and his name shall be cal - led, Won - der-ful,

be up-on his shoul - der, and his name shall be cal - led, Won - der-ful,

34

Coun - sel-lor, the migh - ty God, the e - ver - last - ing Fa - ther, the

Coun - sel-lor, the migh - ty God, the e - ver - last - ing Fa - ther, the

Coun - sel-lor, the migh - ty God, the e - ver - last - ing Fa - ther, the

Coun - sel-lor, the migh - ty God, the e - ver - last - ing Fa - ther, the

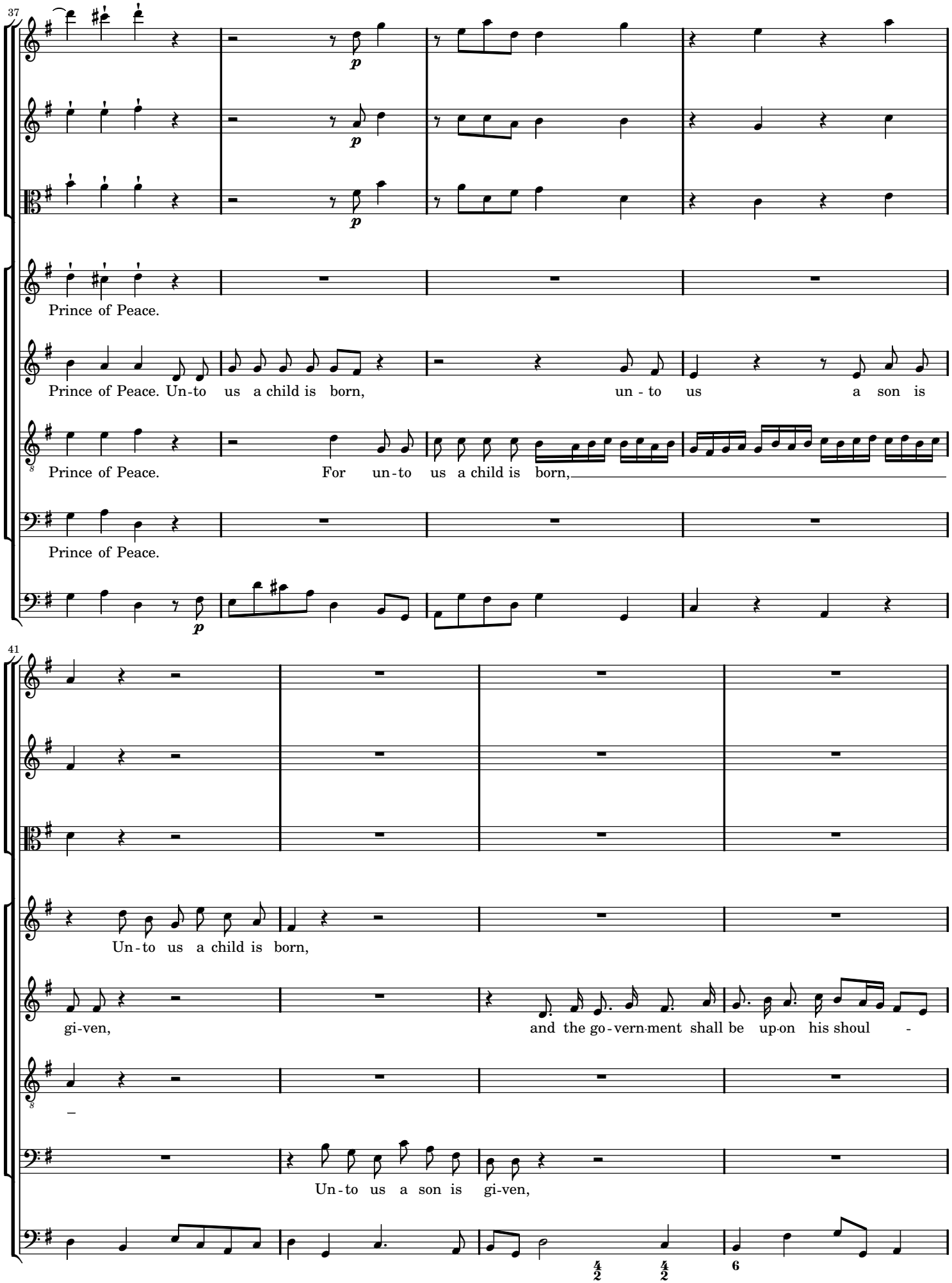
37
p
p
p
Prince of Peace.
Prince of Peace. Un-to us a child is born, un - to us a son is
Prince of Peace. For un-to us a child is born,
Prince of Peace.
p
41
Un-to us a child is born,
gi-ven, and the go-vern-ment shall be up-on his shoul -
–
Un-to us a son is gi-ven,
4/2 4/2
6

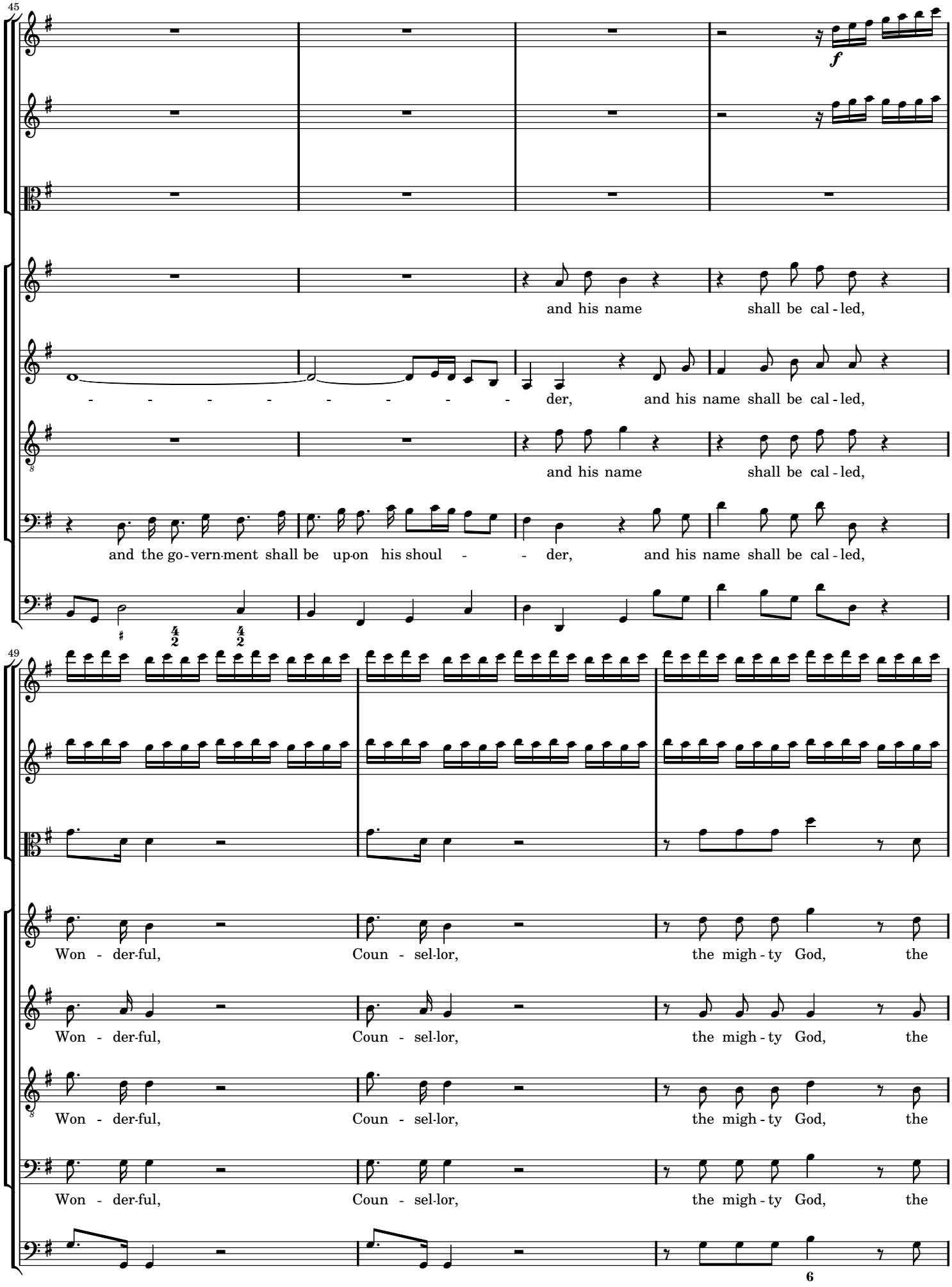
45
f
and his name shall be cal - led,
- - - - - - - - - - der, and his name shall be cal - led,
and his name shall be cal - led,
and the go - vern-ment shall be up-on his shoul - - der, and his name shall be cal - led,
49
Won - der-ful, Coun - sel-lor, the migh - ty God, the
Won - der-ful, Coun - sel-lor, the migh - ty God, the
Won - der-ful, Coun - sel-lor, the migh - ty God, the
Won - der-ful, Coun - sel-lor, the migh - ty God, the

52

e - ver-last-ing Fa-ther, the Prince of Peace. For un-to us a child is born,

e - ver-last-ing Fa-ther, the Prince of Peace.

e - ver-last-ing Fa-ther, the Prince of Peace. Un-to us a child is born,

e - ver-last-ing Fa-ther, the Prince of Peace. For un-to

56

un - to

For un-to us a child is born,

un - to

us a child is born, un - to us a son is gi - ven,

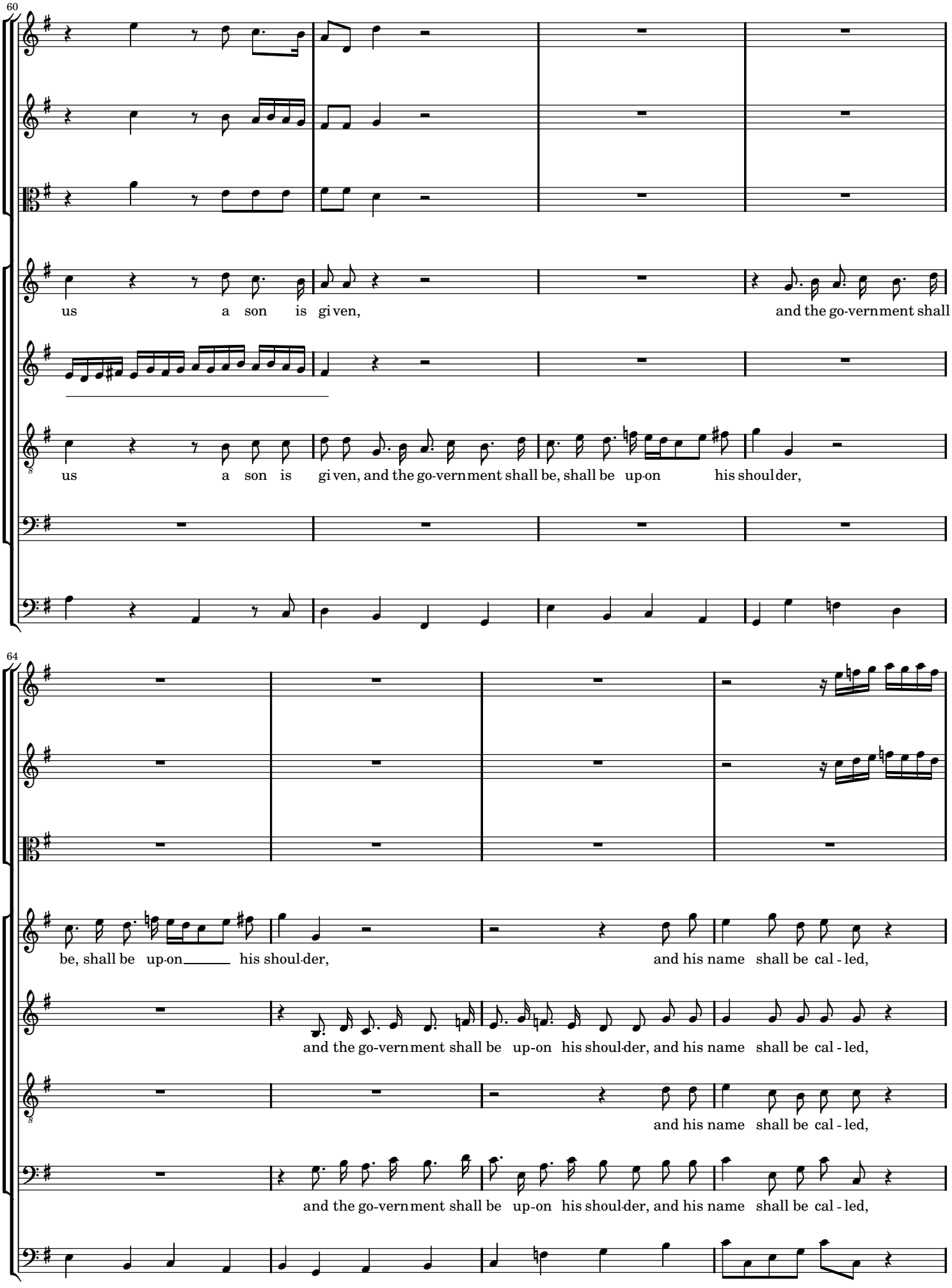
60
us a son is gi ven,
and the go-vern ment shall
us a son is gi ven, and the go-vern ment shall be, shall be up-on his shoul der,
64
be, shall be up-on his shoul-der,
and his name shall be cal - led,
and the go-vern ment shall be up-on his shoul-der, and his name shall be cal - led,
and his name shall be cal - led,
and the go-vern ment shall be up-on his shoul-der, and his name shall be cal - led,

68

Won - der-ful, Coun - sel-lor, the migh - ty God, the

Won - der-ful, Coun - sel-lor, the migh - ty God, the

Won - der-ful, Coun - sel-lor, the migh - ty God, the

Won - der-ful, Coun - sel-lor, the migh - ty God, the

71

e - ver-last-ing Fa - ther, Prince of Peace. For un-to us a child is born,

e - ver-last-ing Fa - ther, Prince of Peace. For un-to us a child is born,

e - ver-last-ing Fa - ther, Prince of Peace. For un-to us a child is born, un - to

e - ver-last-ing Fa - ther, Prince of Peace. Un - to us a child is born, un-to us a child is born, un - to

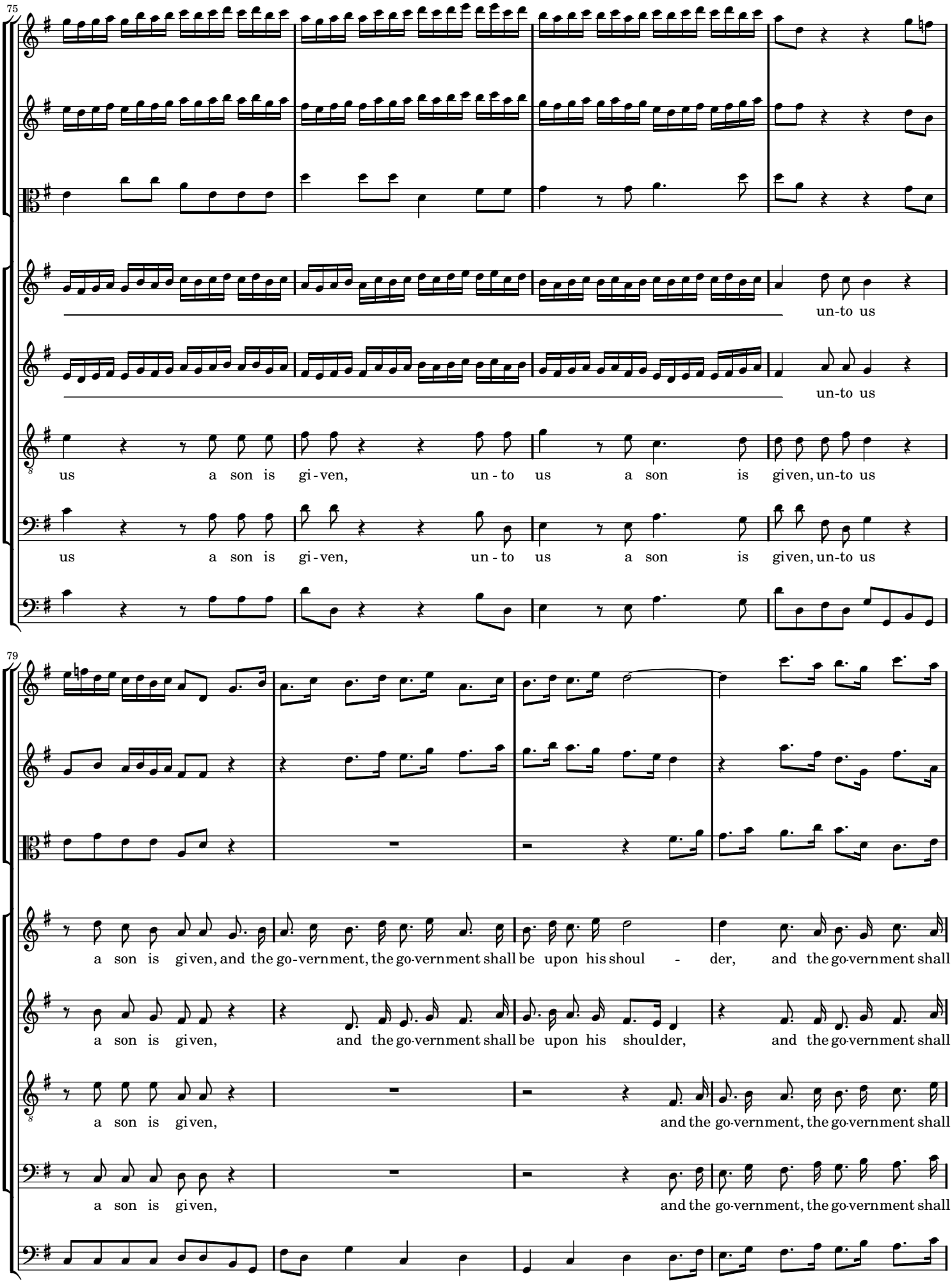
75
un-to us
un-to us
us a son is gi-ven, un-to us a son is given, un-to us
us a son is gi-ven, un-to us a son is given, un-to us
79
a son is given, and the go-vernment, the go-vernment shall be upon his shoul - der, and the go-vernment shall
a son is given, and the go-vernment shall be upon his shoulder, and the go-vernment shall
a son is given, and the go-vernment, the go-vernment shall
a son is given, and the go-vernment, the go-vernment shall

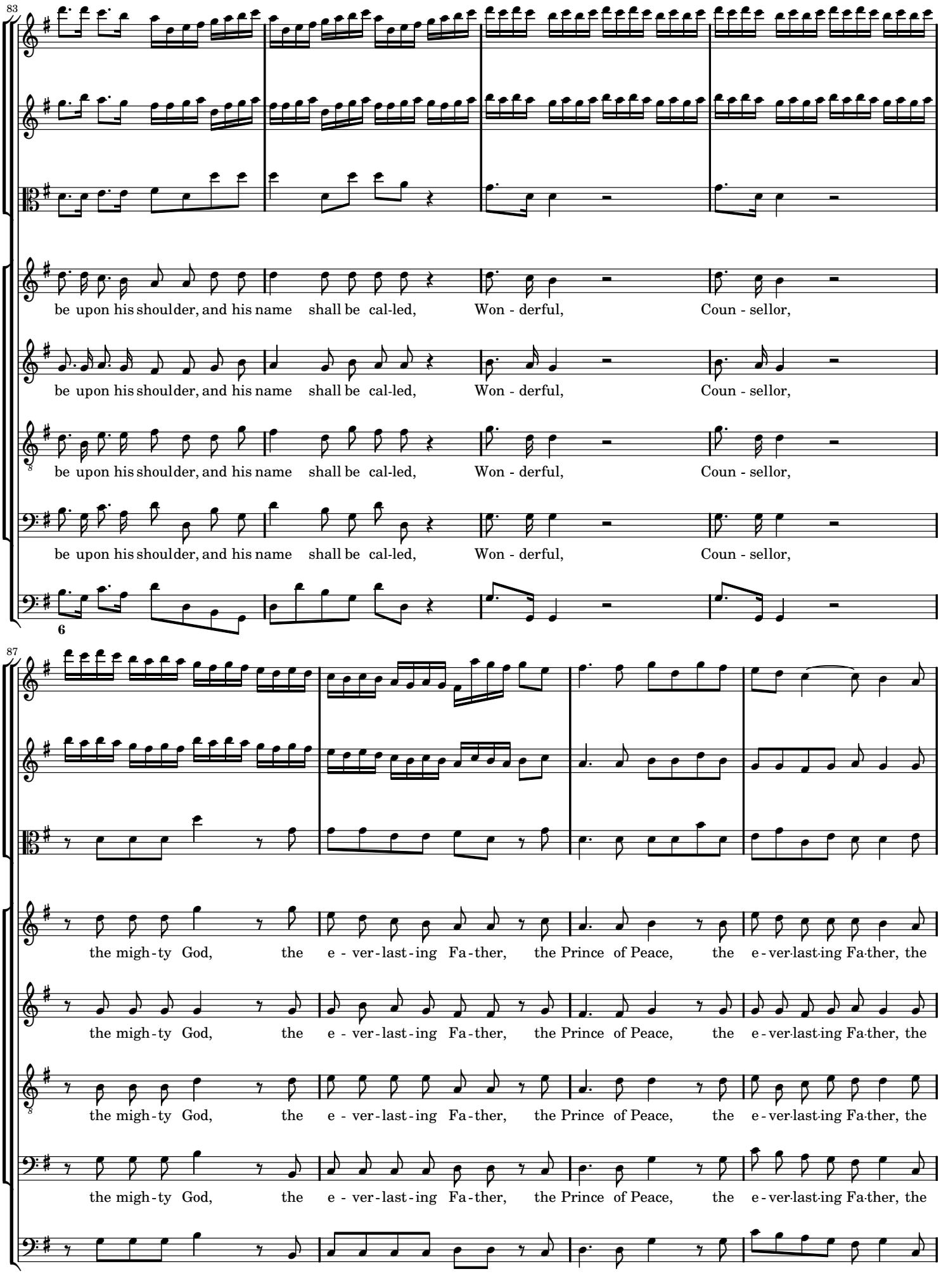
83
be upon his shoulder, and his name shall be cal-led, Won - derful, Coun - sellor,
be upon his shoulder, and his name shall be cal-led, Won - derful, Coun - sellor,
be upon his shoulder, and his name shall be cal-led, Won - derful, Coun - sellor,
be upon his shoulder, and his name shall be cal-led, Won - derful, Coun - sellor,
6
87
the migh-ty God, the e - ver-last-ing Fa-ther, the Prince of Peace, the e-ver-last-ing Fa-ther, the
the migh-ty God, the e - ver-last-ing Fa-ther, the Prince of Peace, the e-ver-last-ing Fa-ther, the
the migh-ty God, the e - ver-last-ing Fa-ther, the Prince of Peace, the e-ver-last-ing Fa-ther, the
the migh-ty God, the e - ver-last-ing Fa-ther, the Prince of Peace, the e-ver-last-ing Fa-ther, the

91

Prince of Peace.

Prince of Peace.

Prince of Peace.

Prince of Peace.

95

1-14 PIFA

Larghetto, e mezzo piano

Violino I
e Violino III
all'ottavia

Violino II
e Viola
all'ottavia

Bassi

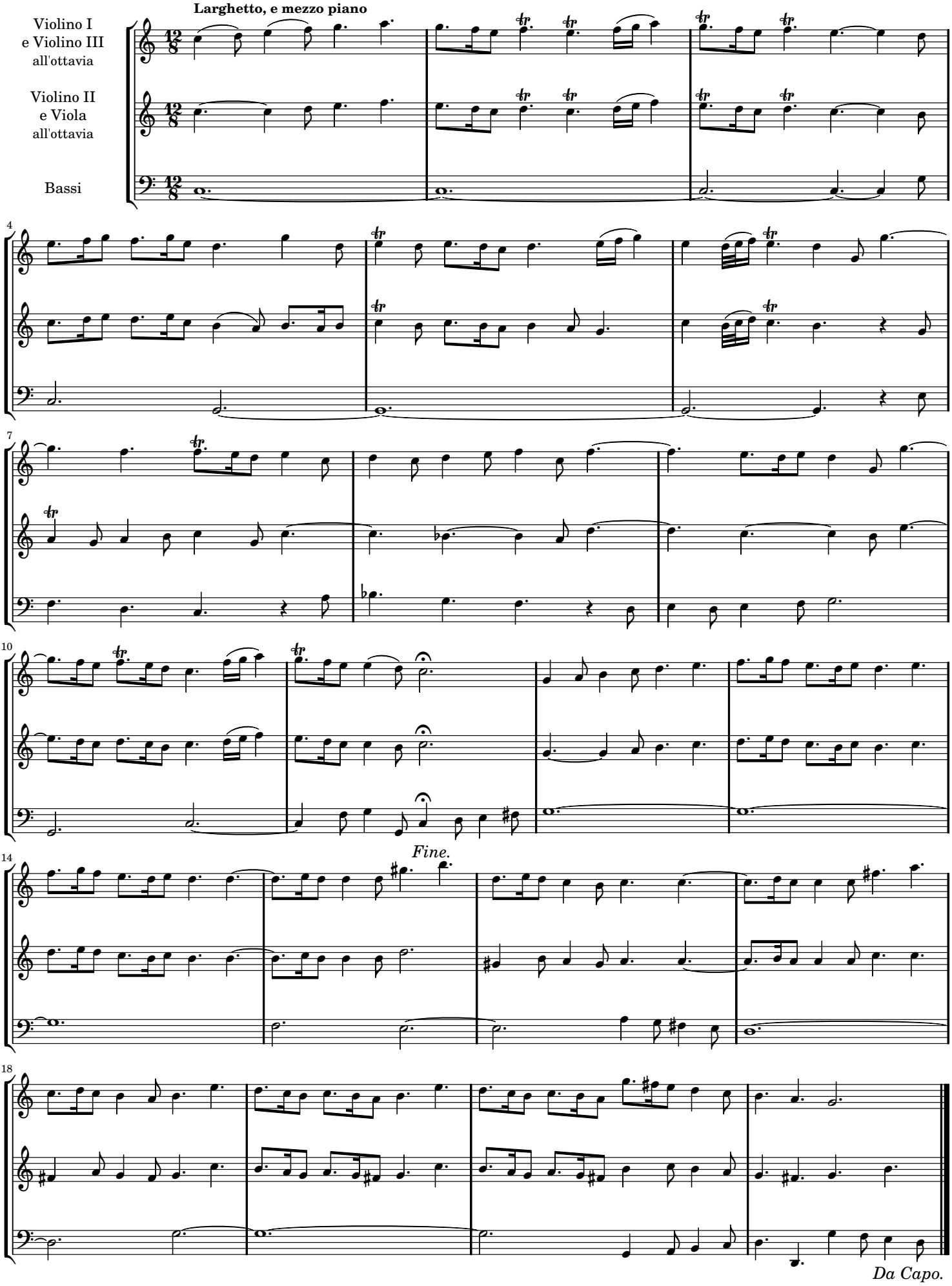

1-15 Recitative: *There were sheperds abiding* (soprano)

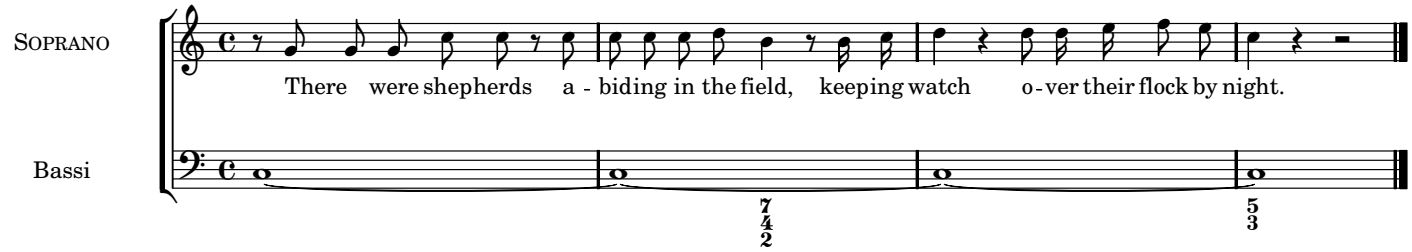

1-16 Recitative: *And lo! the angel of the Lord* (soprano)

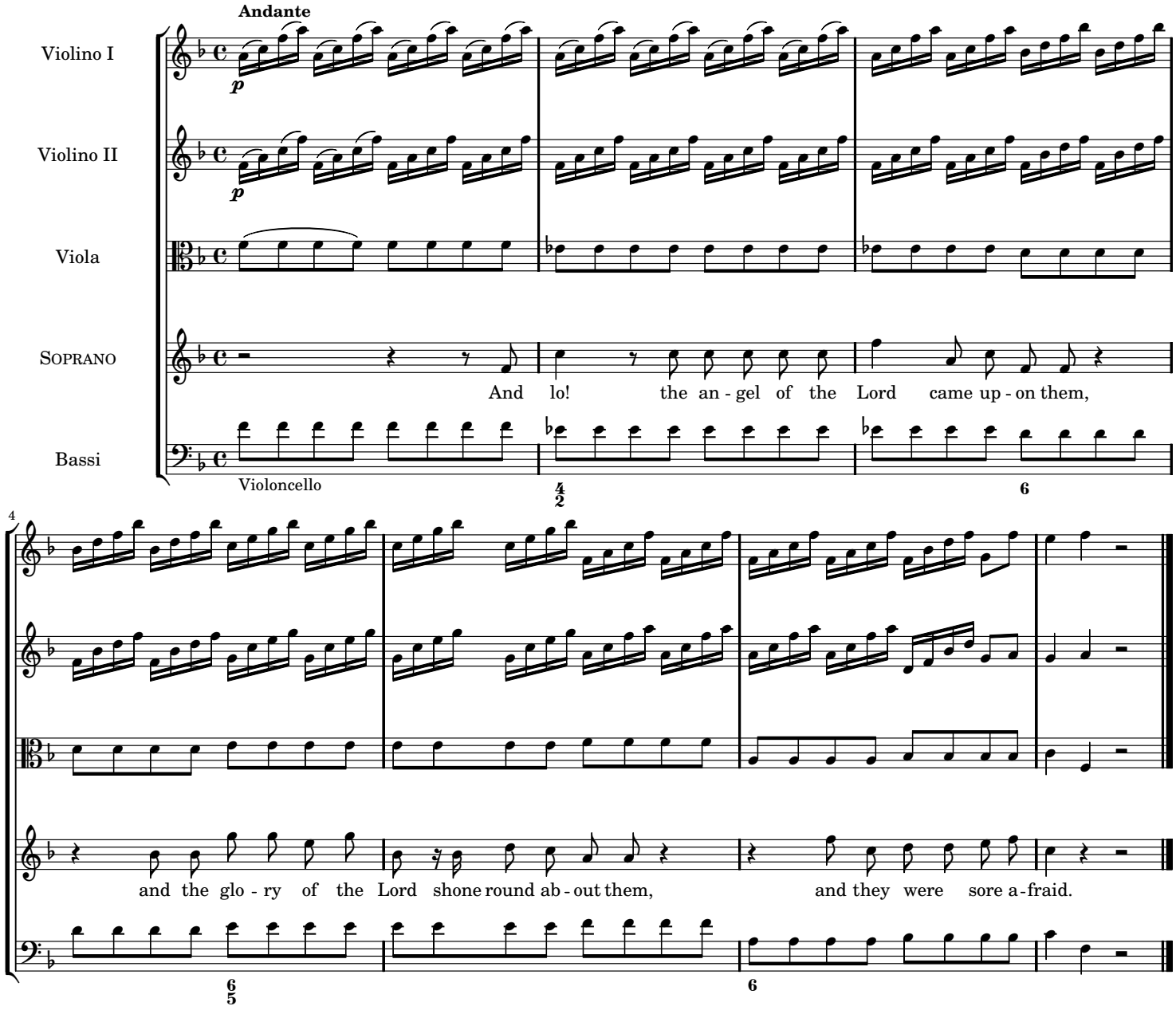

1-17 Recitative: *And the angel said unto them* (soprano)

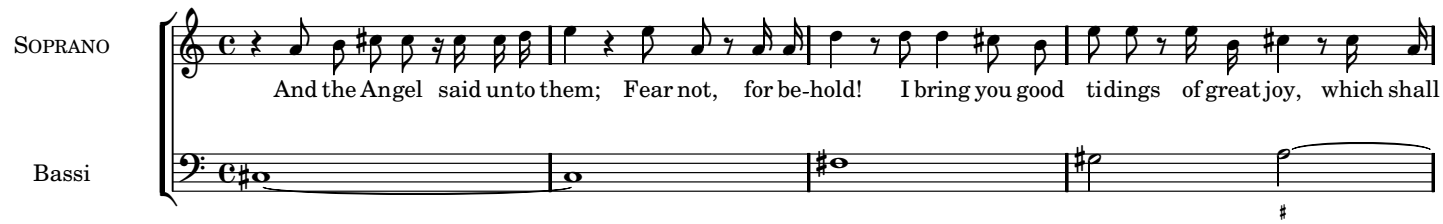

5

be to all people: For un-to you is born this day, in the ci - ty of David, a Saviour, which is Christ, the Lord.

1-18 Recitative: *And suddenly there was with the angel* (soprano)

Allegro

Violino I

Violino II

Viola

SOPRANO

Bassi

Violoncello

3

And sud - den-ly there was with the an - gel a mul - ti-tude

6

of the heav'n - ly host, prais - ing God, and say - ing;

1-19 Chorus: *Glory to God in the highest*

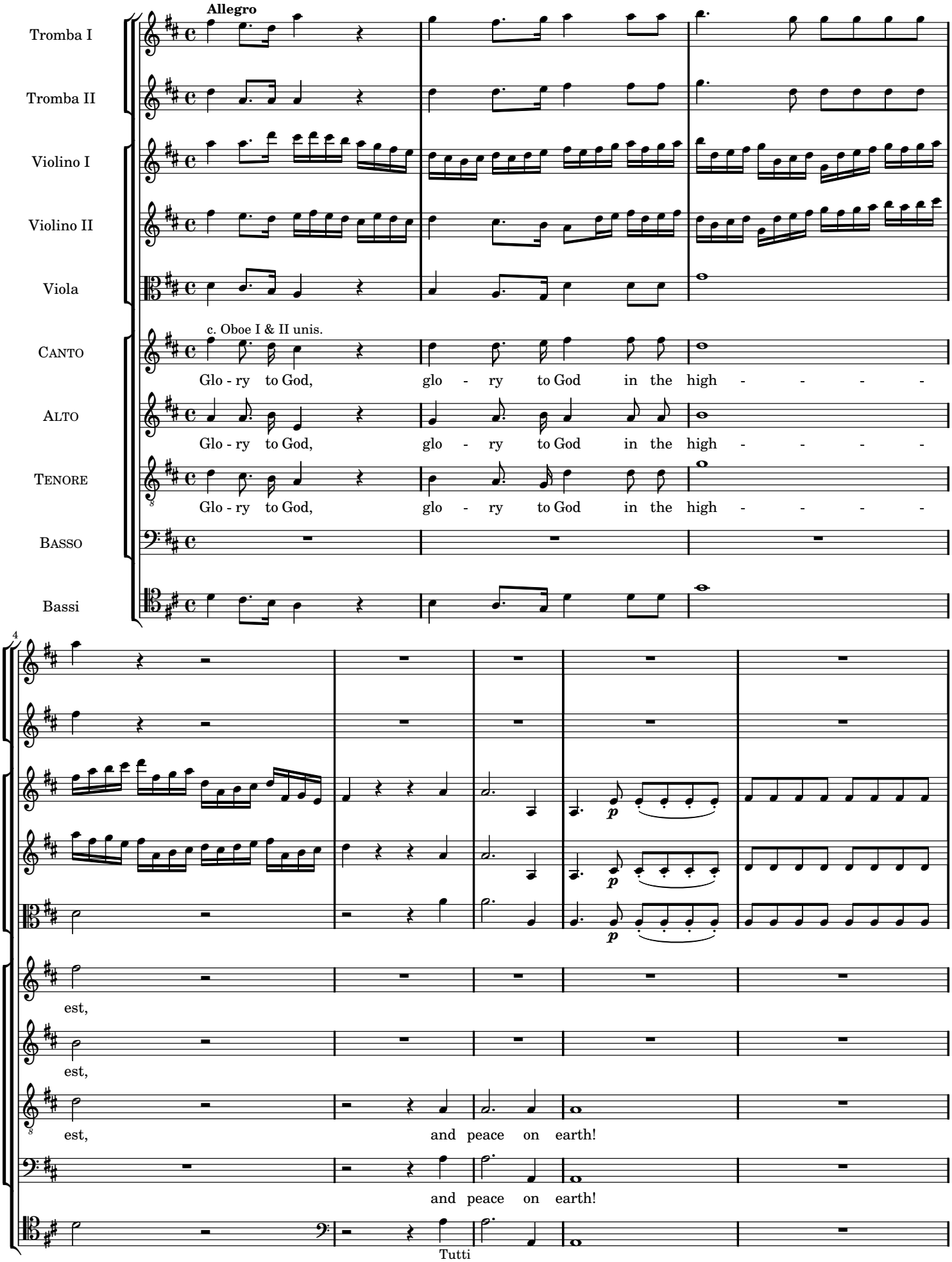

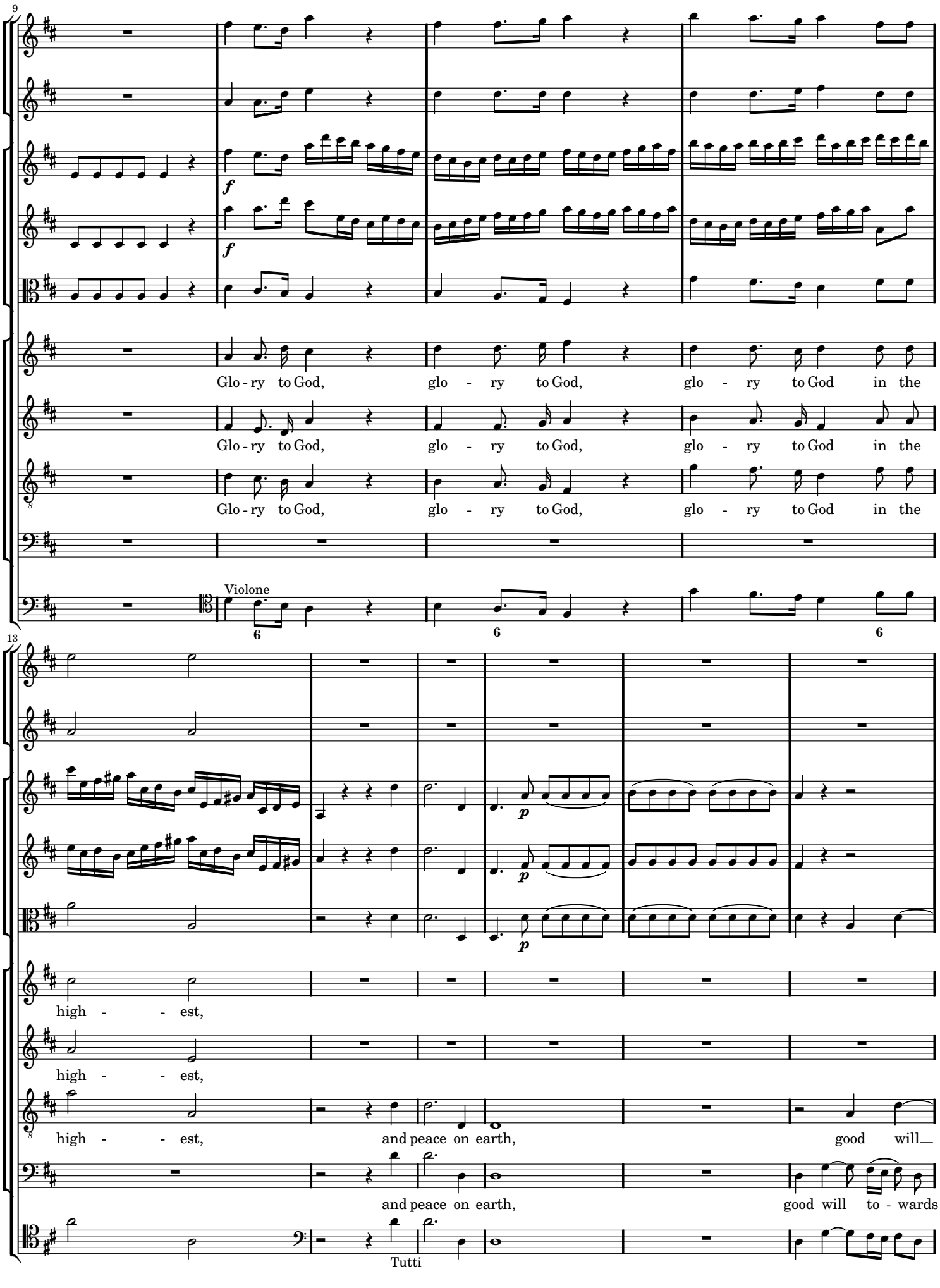
9
Glo - ry to God, glo - ry to God, glo - ry to God in the
Glo - ry to God, glo - ry to God, glo - ry to God in the
Glo - ry to God, glo - ry to God, glo - ry to God in the
Violone
13
high - - est,
high - - est,
high - - est, and peace on earth, good will
and peace on earth, good will to - wards
Tutti

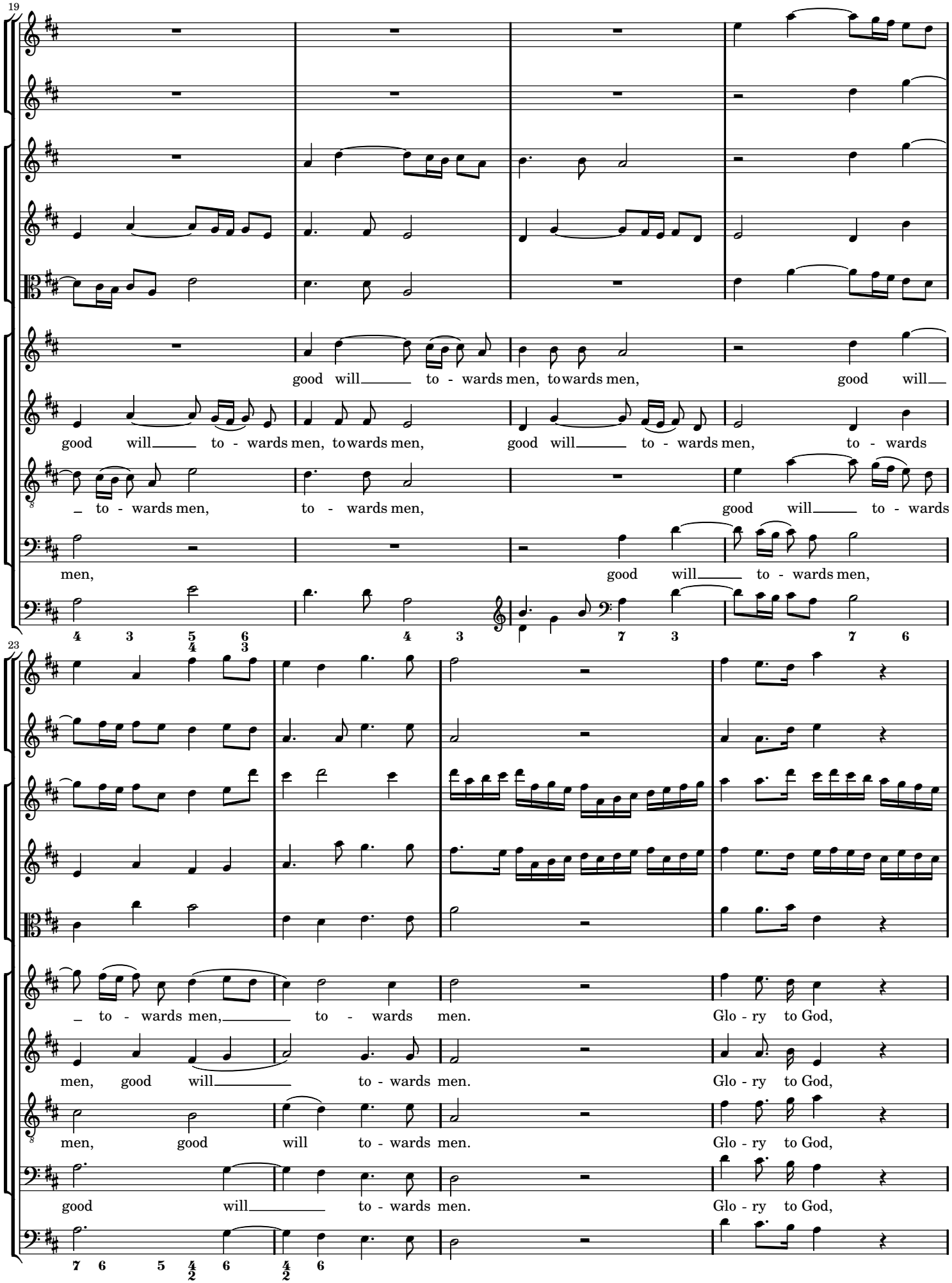
19
good will to - wards men, to wards men,
good will to - wards men, to wards men,
good will to - wards men,
to - wards
to - wards men,
to - wards men,
good will to - wards
men,
good will to - wards men,
23
to - wards men, to - wards men.
Glo - ry to God,
men, good will to - wards men.
Glo - ry to God,
men, good will to - wards men.
Glo - ry to God,
good will to - wards men.
Glo - ry to God,

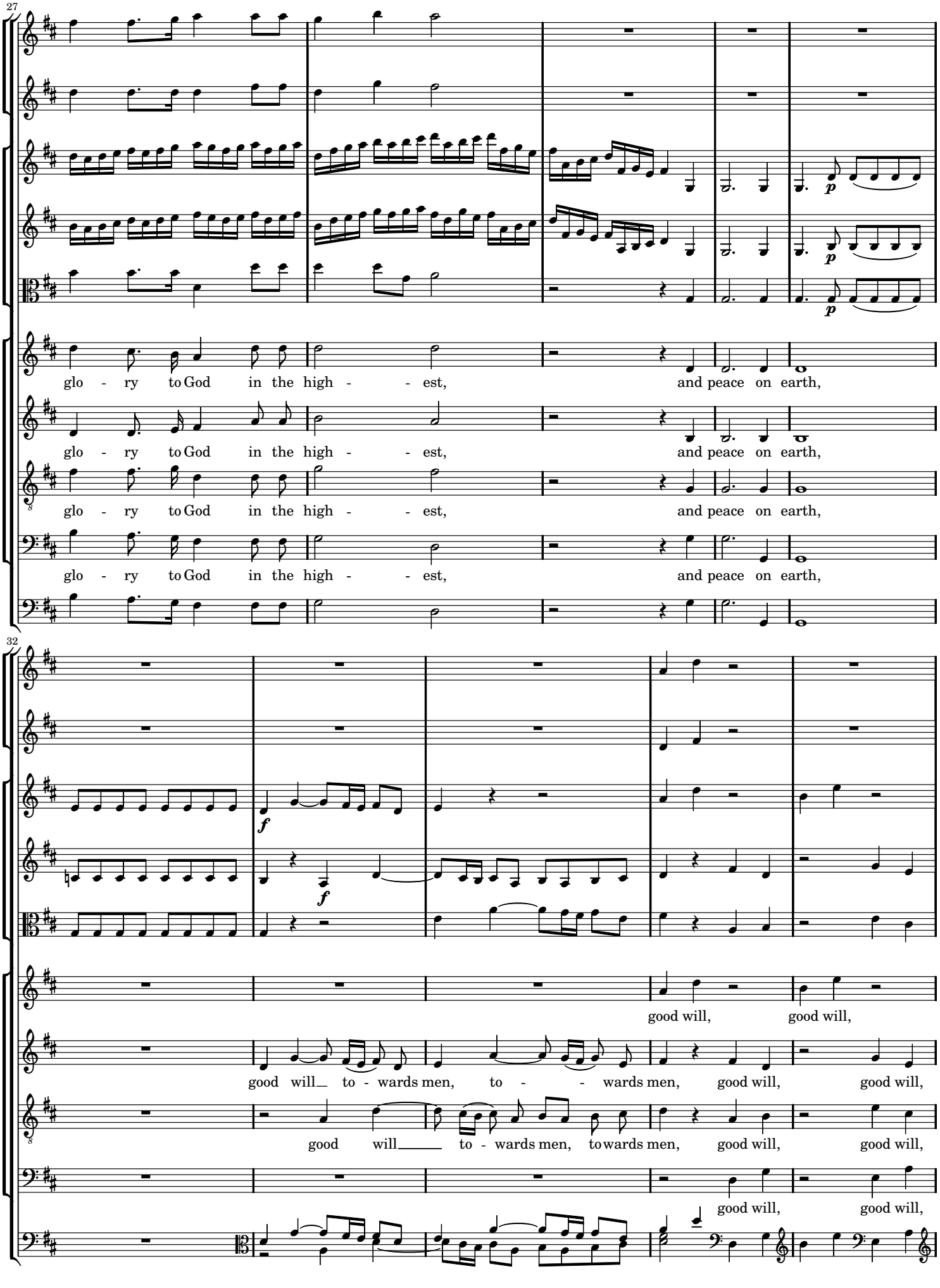
27
glo - ry to God in the high - - est, and peace on earth,
glo - ry to God in the high - - est, and peace on earth,
glo - ry to God in the high - - est, and peace on earth,
glo - ry to God in the high - - est, and peace on earth,
32
good will, good will,
good will to - wards men, to - - wards men, good will, good will,
good will to - wards men, to wards men, good will, good will,
good will, good will,

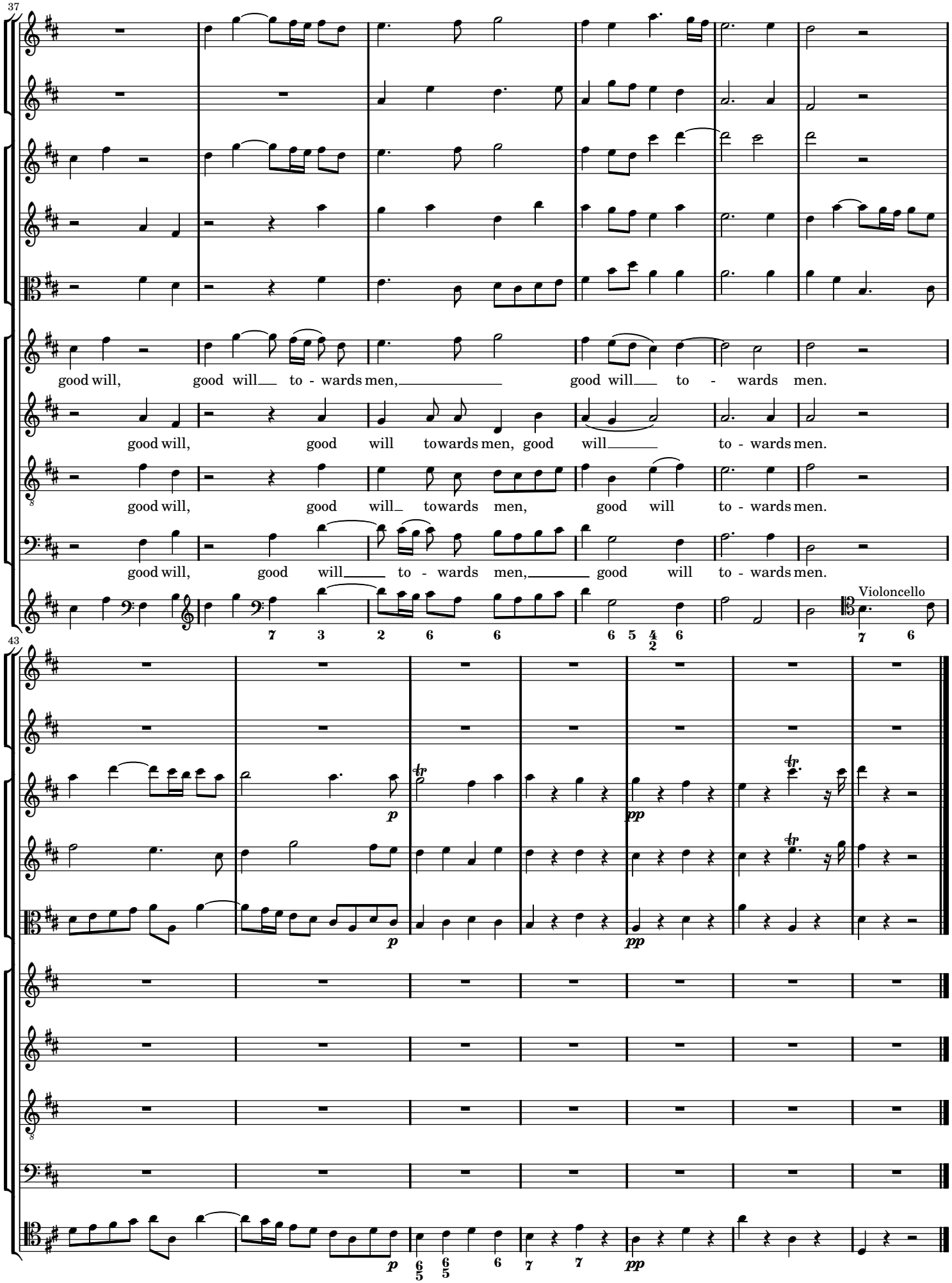
37
good will, good will to - wards men, good will to - wards men.
good will, good will towards men, good will to - wards men.
good will, good will towards men, good will to - wards men.
good will, good will to - wards men, good will to - wards men.
Violoncello
43

1-20 Air: *Rejoice greatly, O daughter of Zion* (soprano)

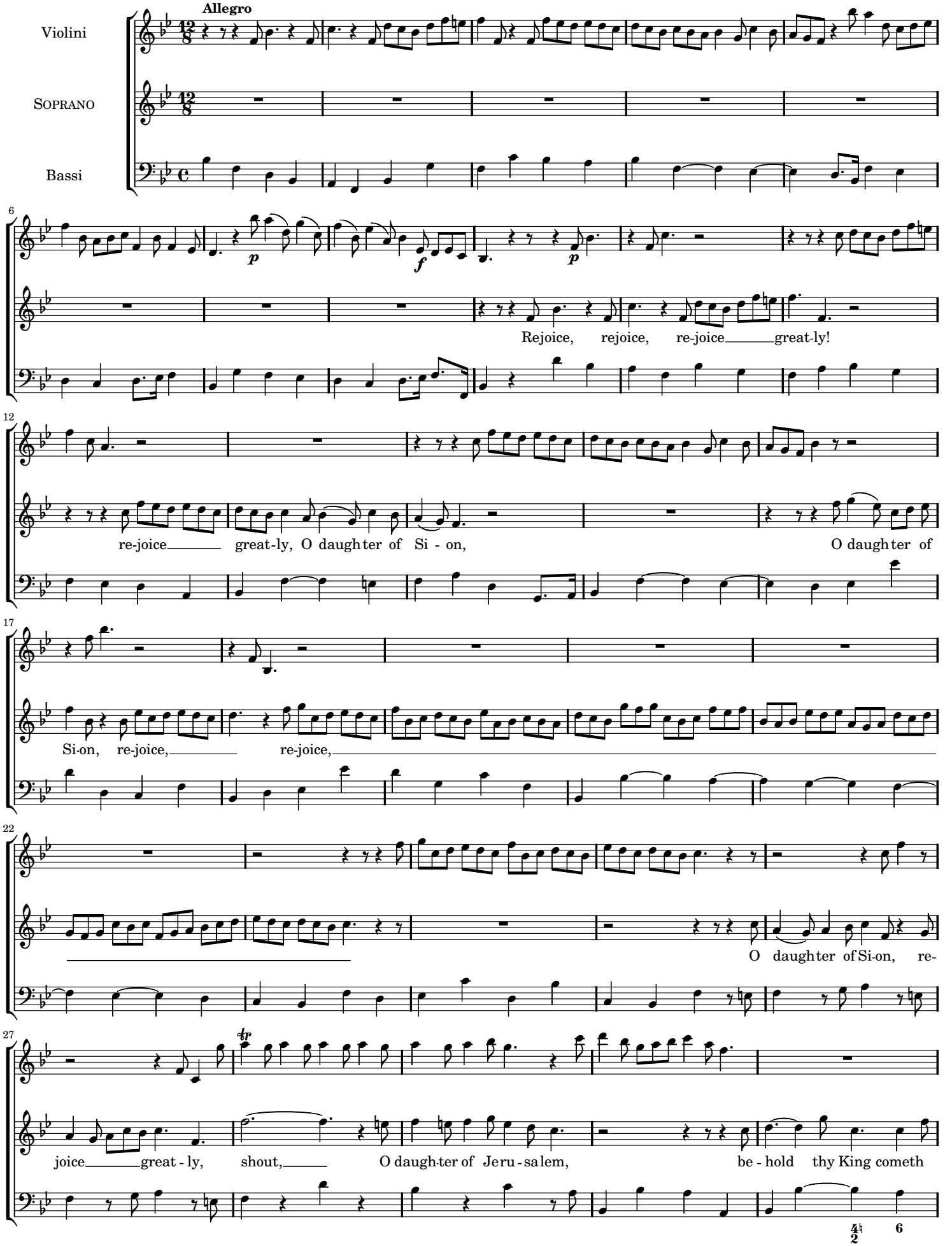

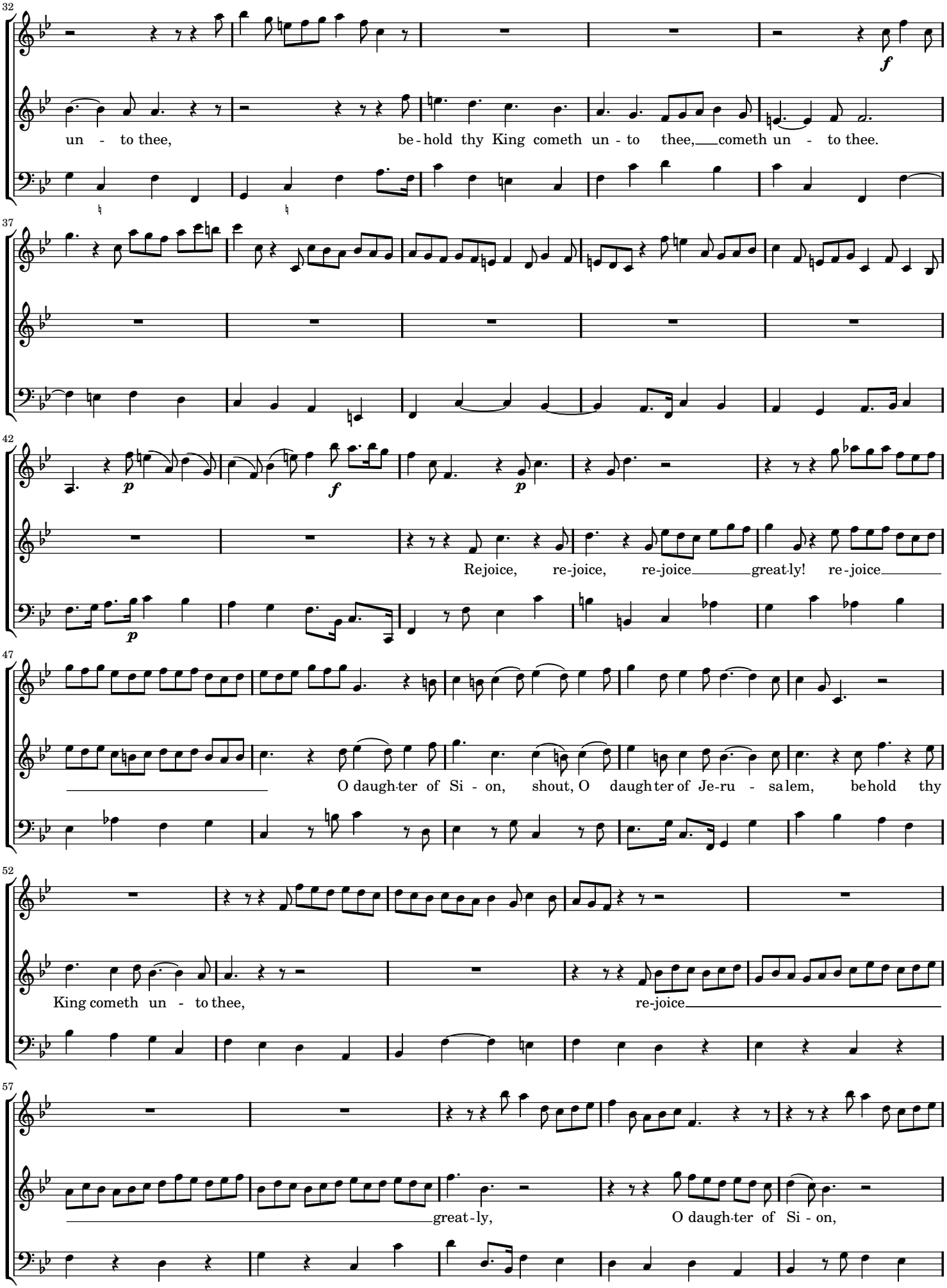
32
un - to thee, be - hold thy King cometh un - to thee, cometh un - to thee.
37
42
Rejoice, re-joice, re-joice great-ly! re-joice
47
O daugh-ter of Si - on, shout, O daugh-ter of Je-ru - sa-lem, be-hold thy
52
King cometh un - to thee, re-joice
57
great-ly, O daugh-ter of Si - on,

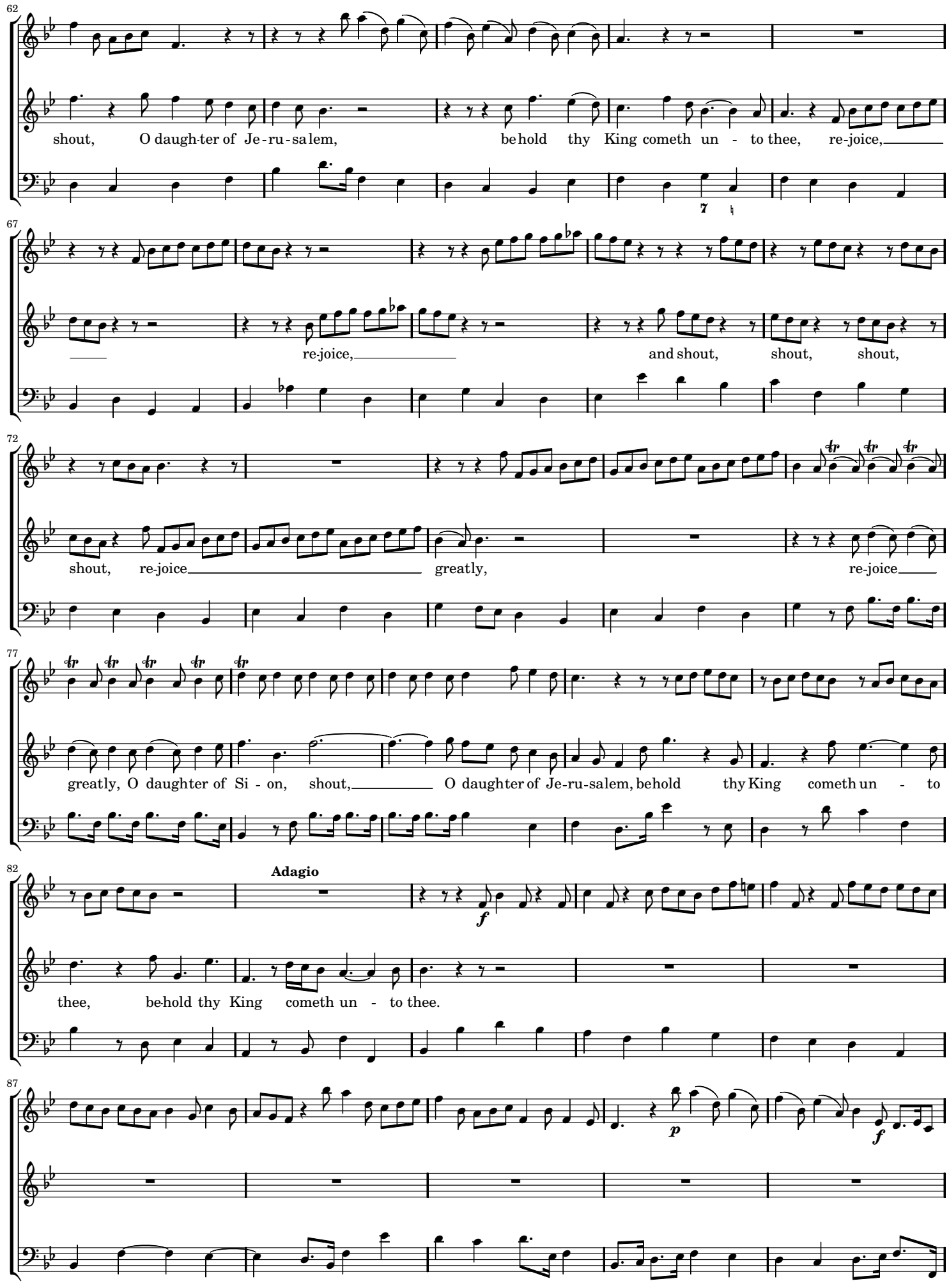
62
shout, O daugh-ter of Je-ru-sa-lem, be-hold thy King cometh un - to thee, re-joice,
67
re-joice, and shout, shout, shout,
72
shout, re-joice greatly, re-joice
77
greatly, O daughter of Si - on, shout, O daughter of Je-ru-salem, behold thy King cometh un - to
82
Adagio
thee, be-hold thy King cometh un - to thee.
87

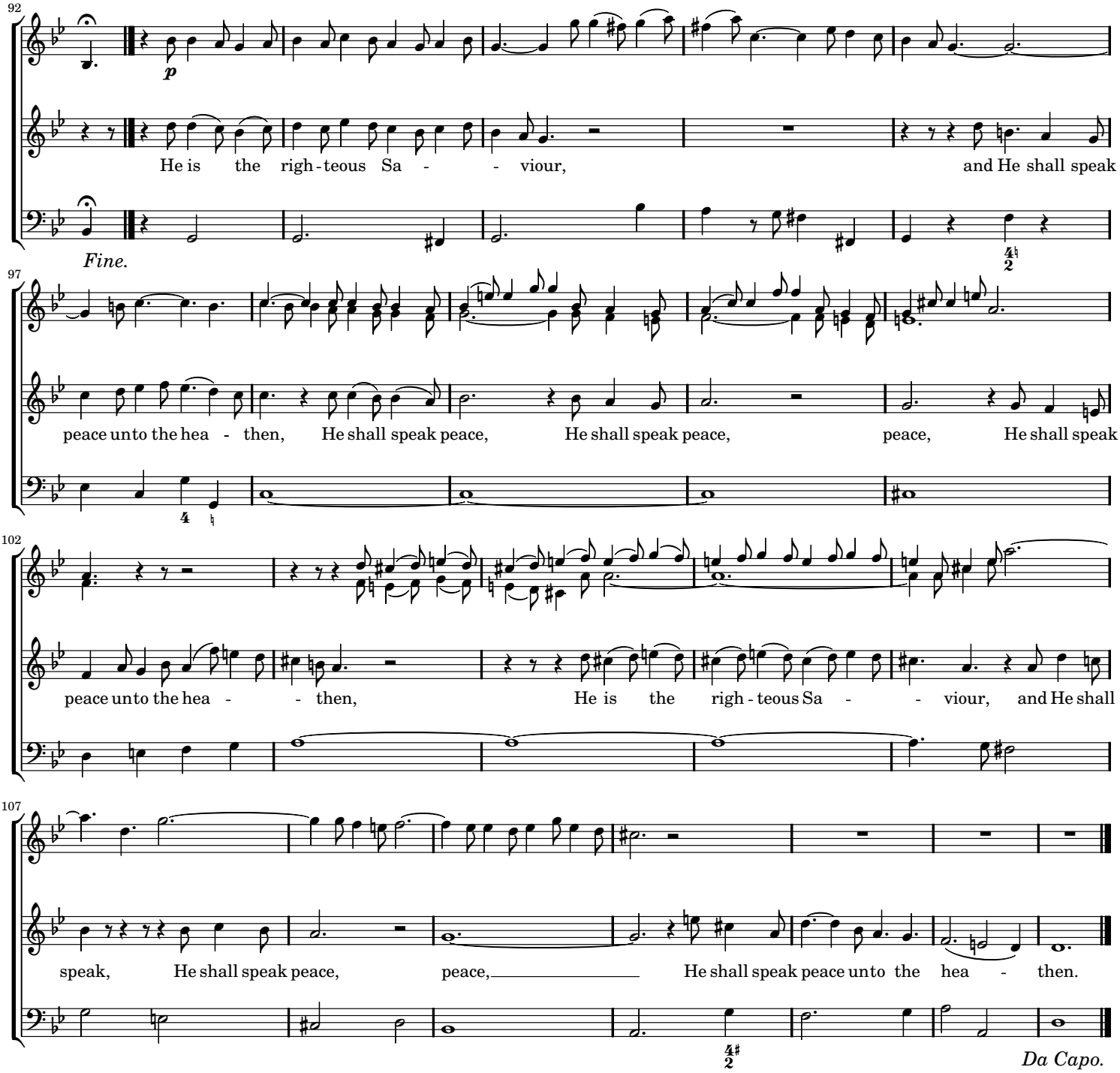

1-21 Recitative: *Then shall the eyes of the blind* (alto)

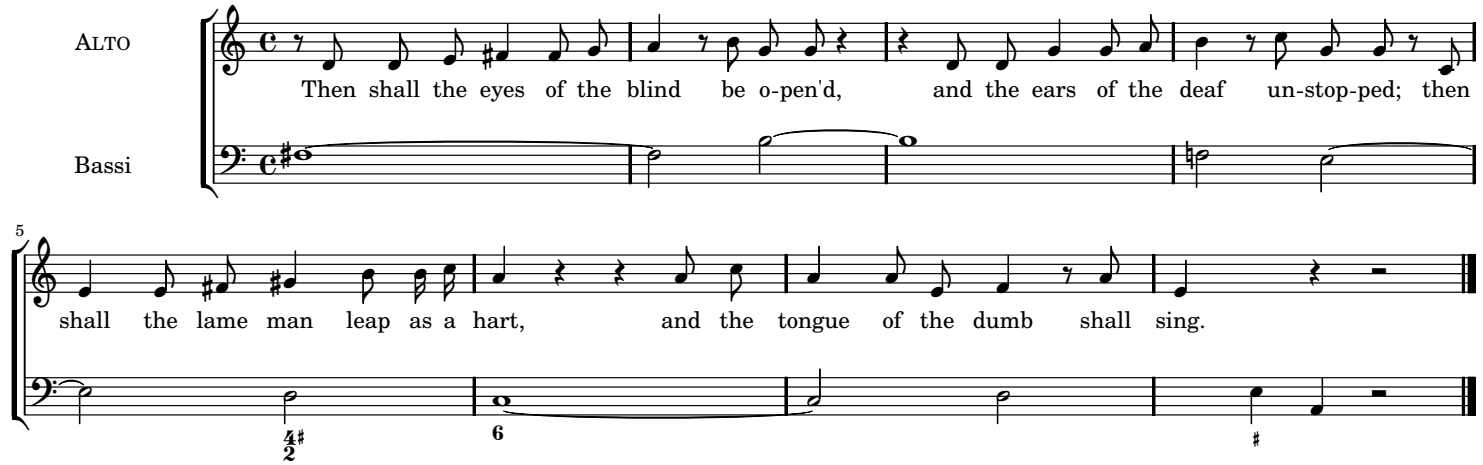

1-22 Air: *He shall feed His flock* (alto, soprano)

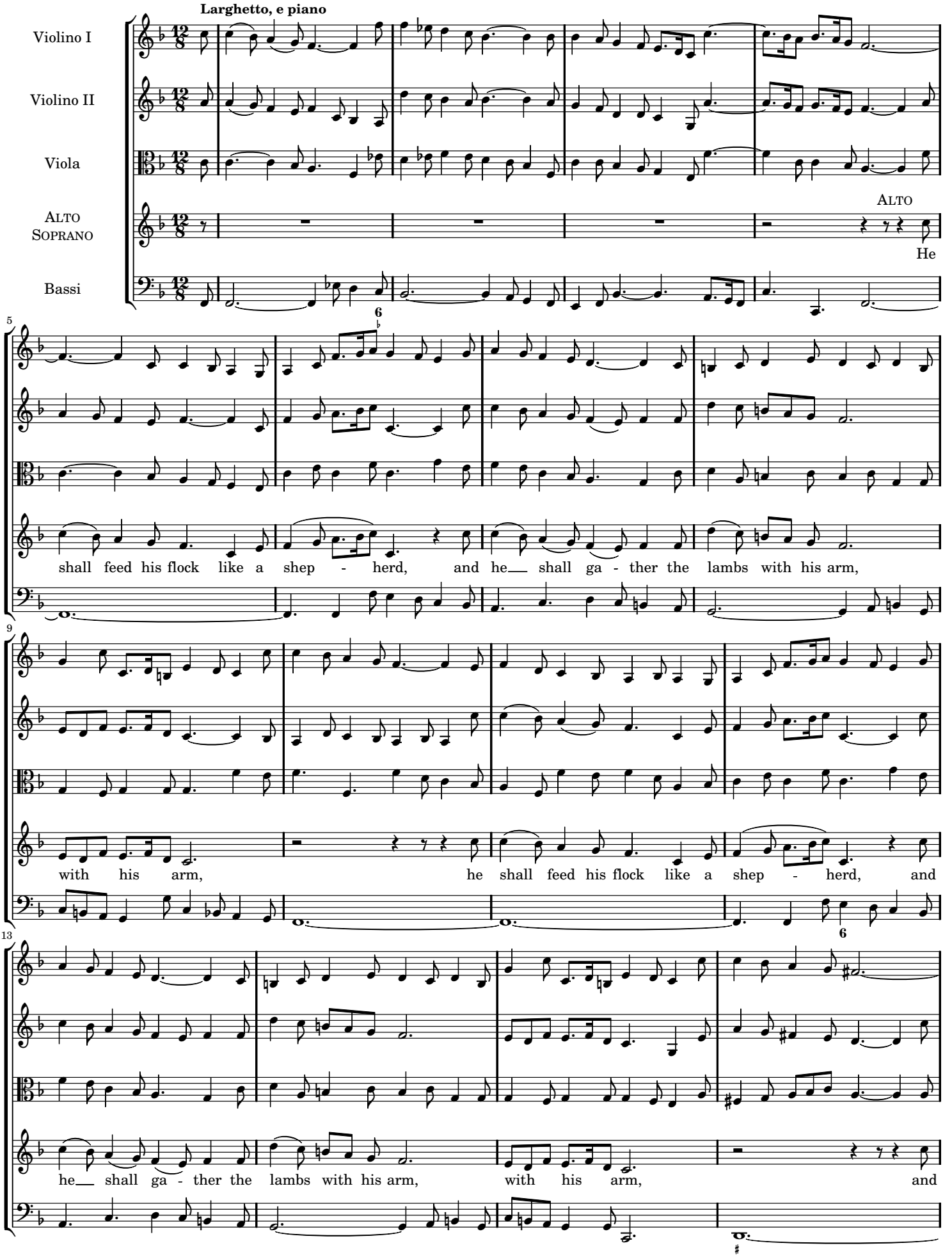

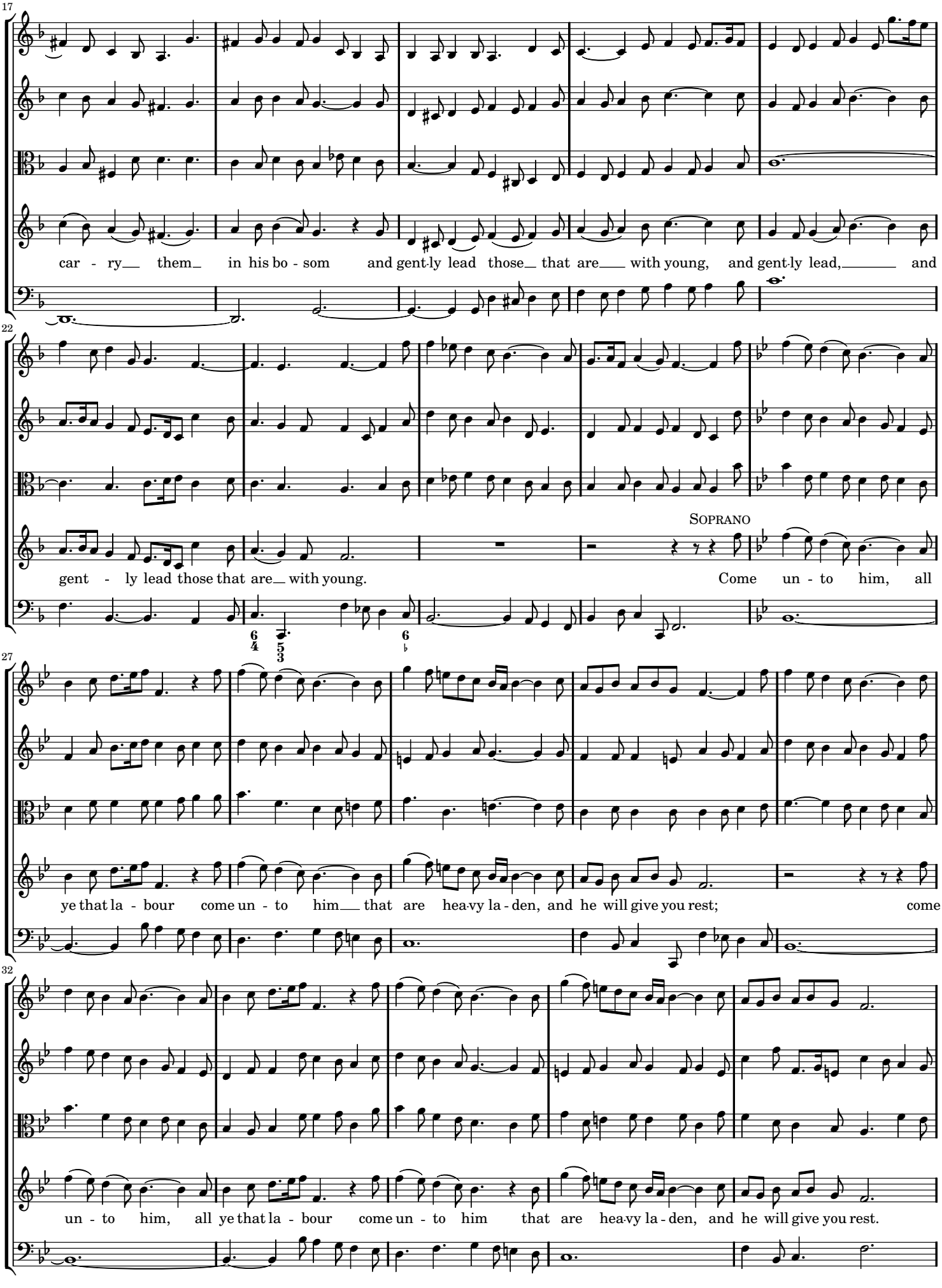
17
car - ry them in his bo - som and gent-ly lead those that are with young, and gent-ly lead, and
22
SOPRANO
gent - ly lead those that are with young. Come un - to him, all
27
ye that la - bour come un - to him that are hea-vy la - den, and he will give you rest; come
32
un - to him, all ye that la - bour come un - to him that are hea-vy la - den, and he will give you rest.

37

Take his yoke upon you, and learn of him, for he__ is__ meek__ and low - ly of heart, and

42

ye shall find rest,__ and ye shall find rest un - to__ your souls, take his yoke upon you, and

47

learn of him, for he__ is__ meek__ and low - ly of heart,__ and ye shall find rest,__ and ye shall find rest__ un-

52

f *f*

to__ your souls.

1-23 Chorus: *His yoke is easy, His burthen*

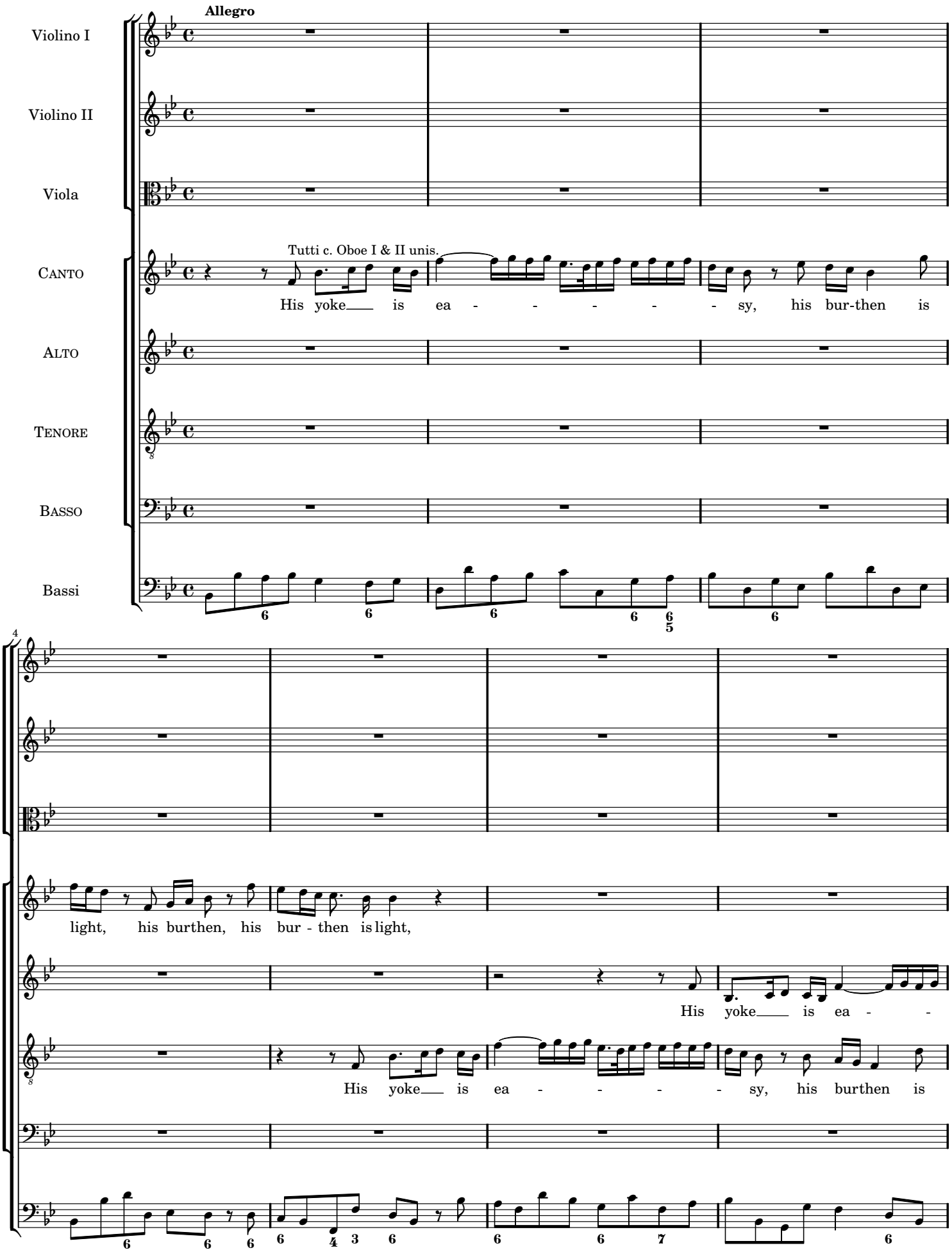

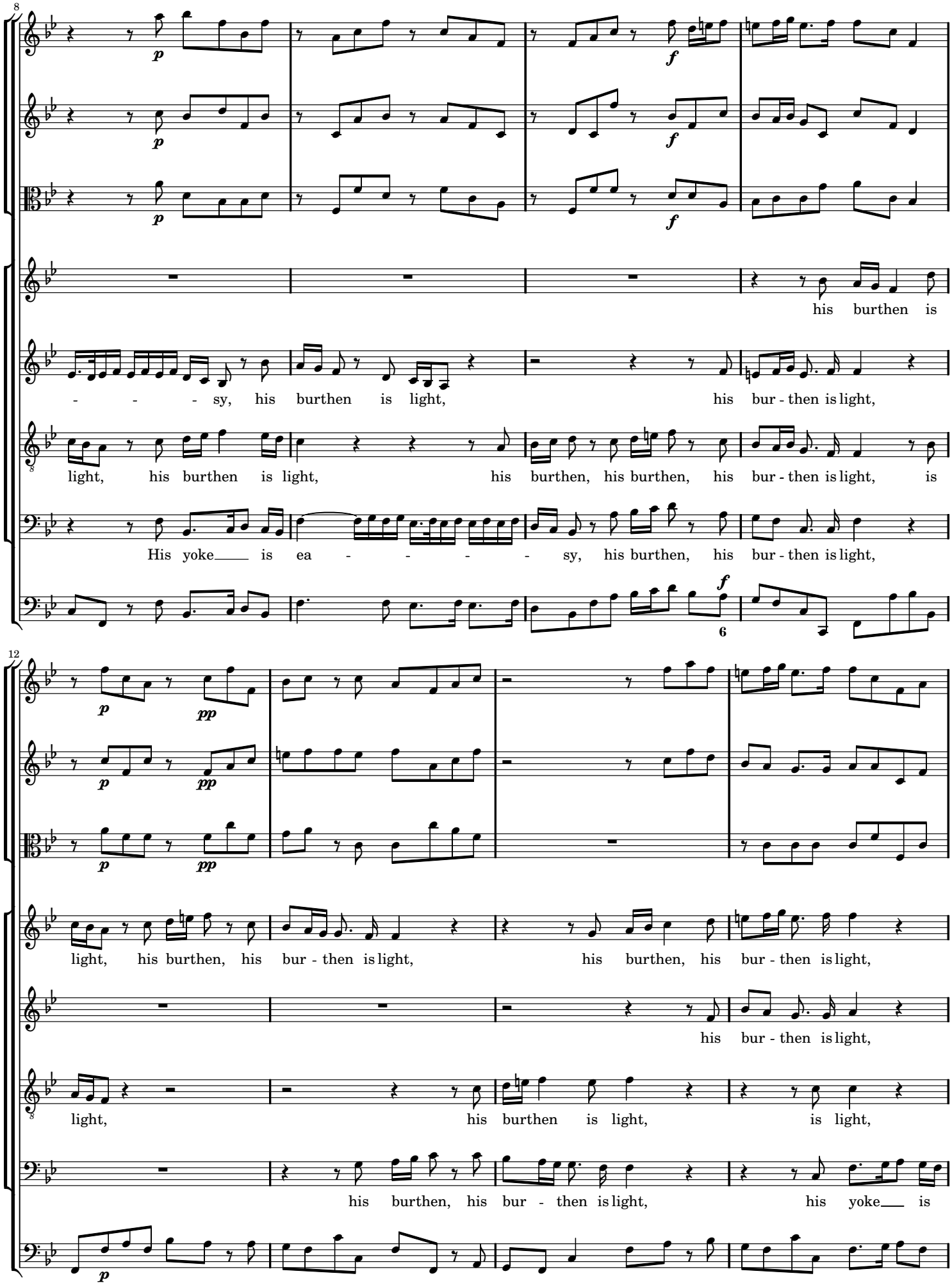
8
p
f
his burthen is
- - - sy, his burthen is light, his bur - then is light,
light, his burthen is light, his burthen, his burthen, his bur - then is light, is
His yoke is ea - - - - sy, his burthen, his bur - then is light,
6
12
pp
light, his burthen, his bur - then is light, his burthen, his bur - then is light,
his bur - then is light,
light, his burthen is light, is light,
his burthen, his bur - then is light, his yoke is

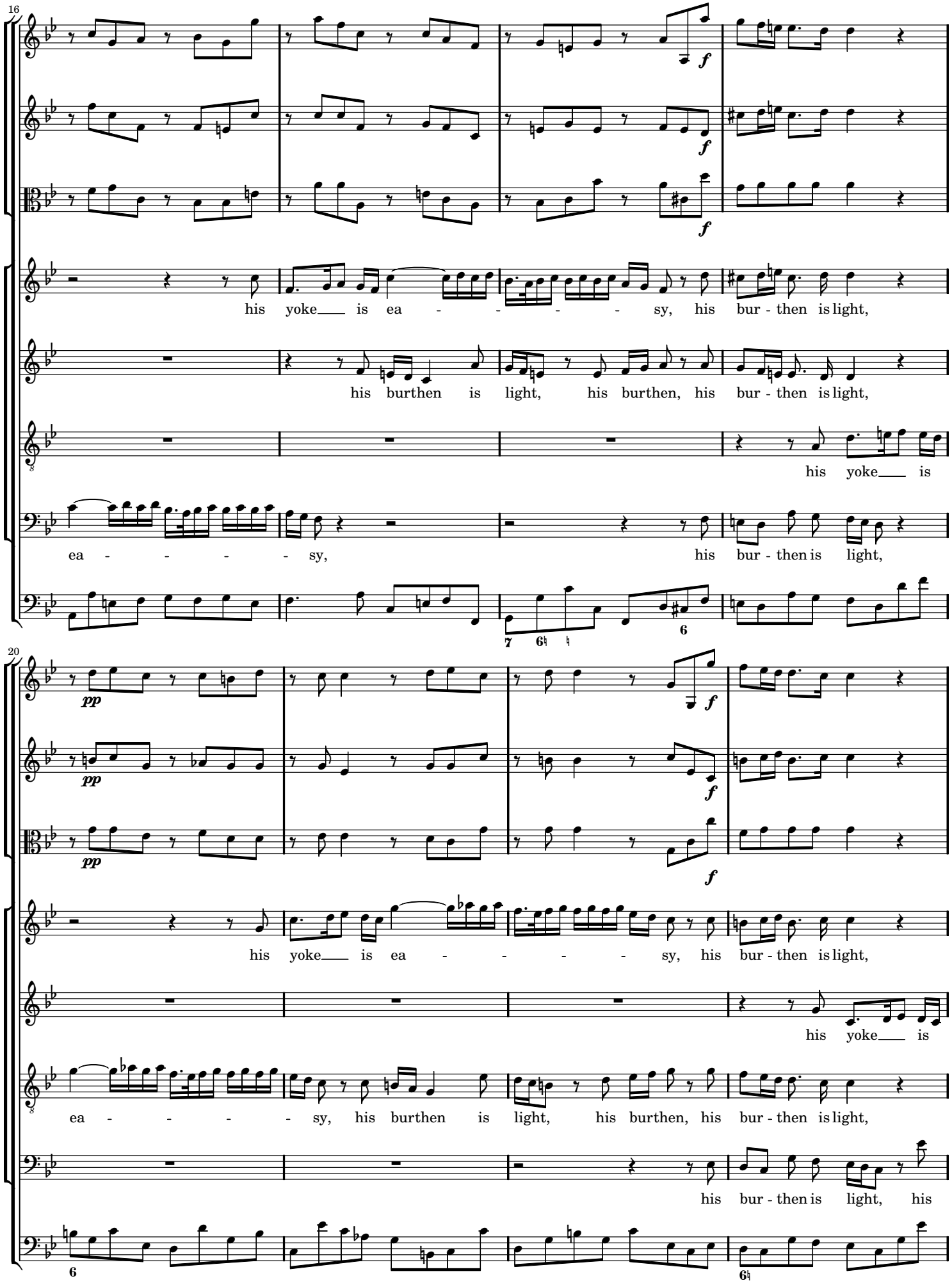
16
his yoke is ea - - - - - sy, his bur - then is light,
his burthen is light, his burthen, his bur - then is light,
his yoke is
ea - - - - - sy, his bur - then is light,
20
his yoke is ea - - - - - sy, his bur - then is light,
his yoke is
ea - - - - - sy, his burthen is light, his burthen, his bur - then is light,
his bur - then is light, his

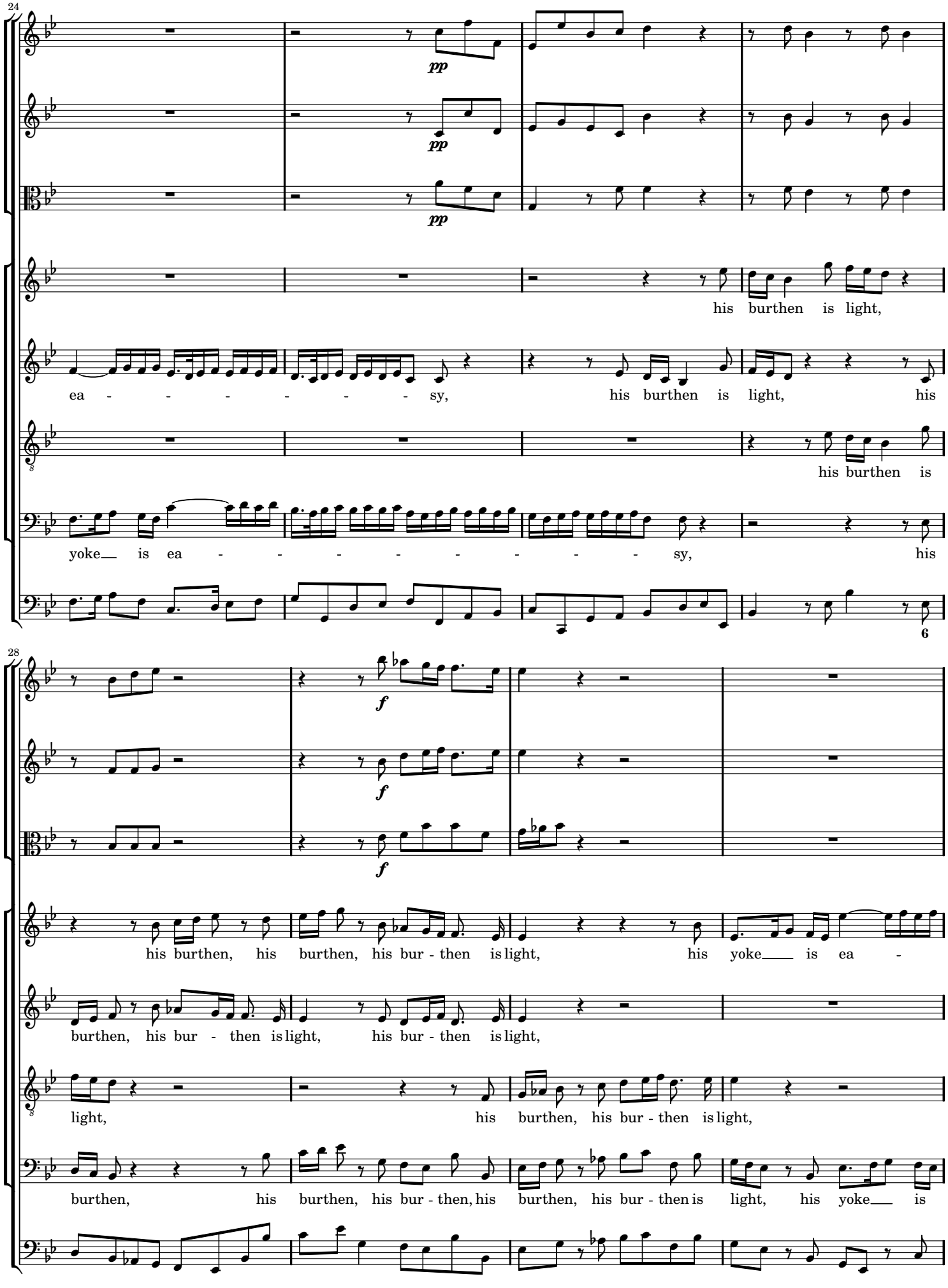
24
pp
pp
pp
his burthen is light,
ea - - - - - - - - sy, his burthen is light, his
his burthen is
yoke is ea - - - - - - - - sy, his
6
28
f
f
f
his burthen, his burthen, his bur - then is light, his yoke is ea -
burthen, his bur - then is light, his bur - then is light,
light, his burthen, his bur - then is light,
burthen, his burthen, his bur - then, his burthen, his bur - then is light, his yoke is

32

- - - - sy, his burthen is light, his burthen is light,

his burthen is light, his burthen is

his burthen is light, is light,

ea - - - - - sy, his burthen is light, is light,

36

his burthen, his burthen, his bur - then is light, his bur - - - - - - then is

light, his bur - then is light, his burthen is light, his bur - - - - - - then is

his bur - then is light, is light, his bur - - - - - - then is

his bur - then is light, is light, his bur - - - - - - then is

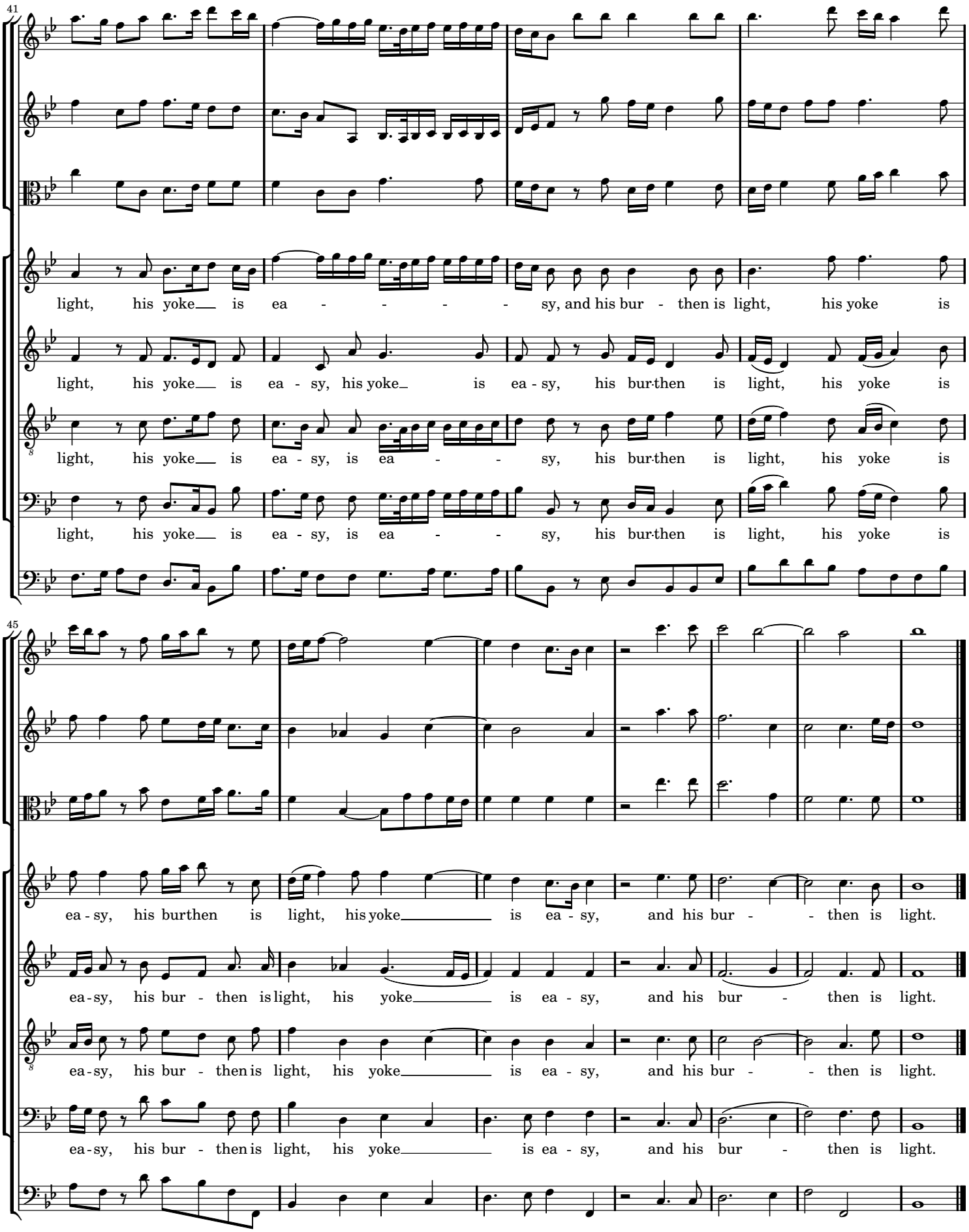

END OF THE FIRST PART

PART II

2-1 Chorus: *Behold the Lamb of God!*

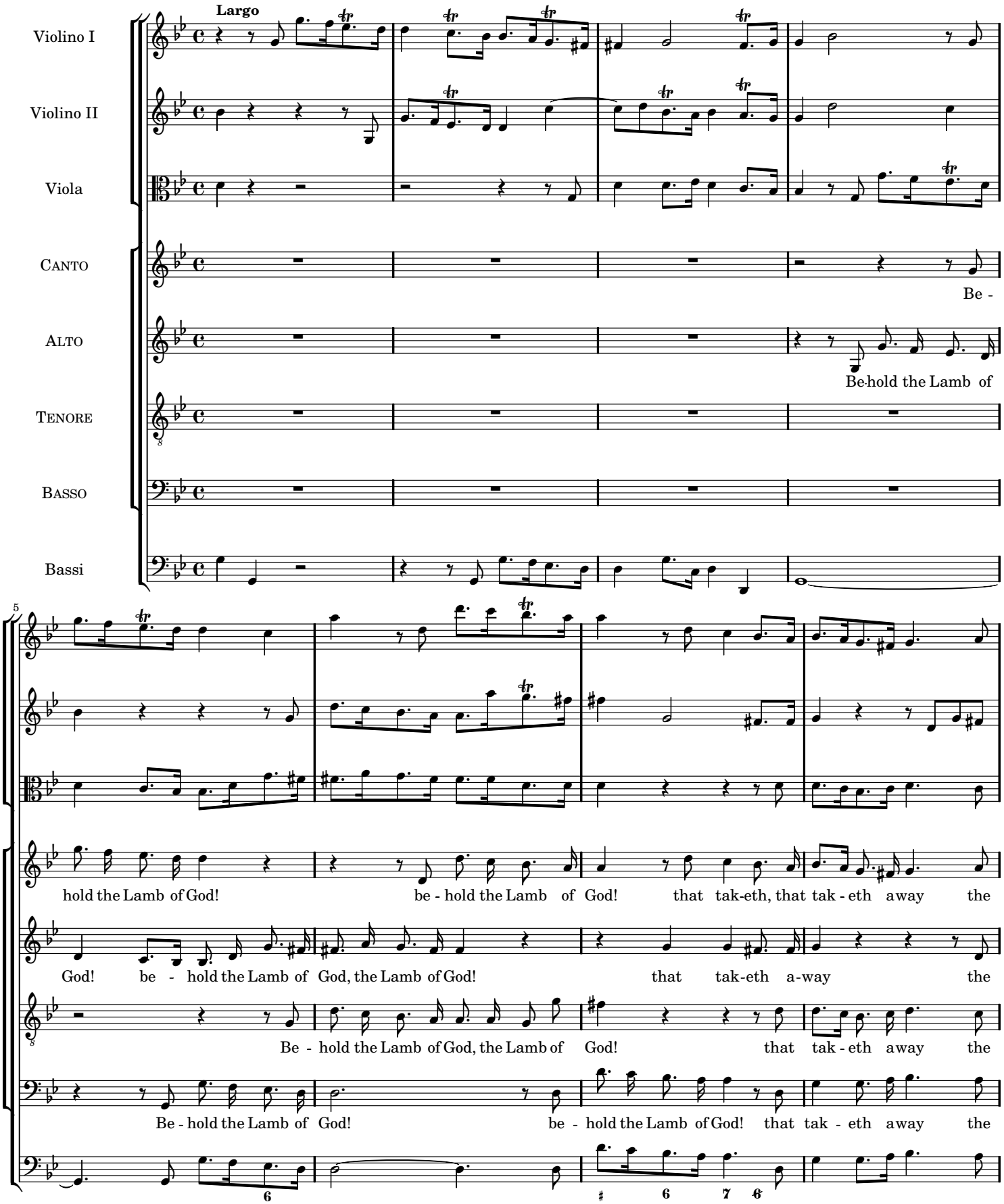

9

sin of the world, be - hold the Lamb of God, the Lamb of God, of God, the Lamb of God! that

sin of the world, be - hold the Lamb of God, the Lamb of God! be - hold the Lamb of God, the Lamb of God! that

sin of the world, be - hold the Lamb of God! be - hold the Lamb of God! be - hold the Lamb of God! that

sin of the world, be - hold the Lamb of God! that

13

tak - eth a-way the sin of the world, of the world, be - hold the Lamb of God! be -

tak - eth a-way the sin of the world, the sin of the world, be - hold the Lamb of God, the

tak - eth a-way the sin of the world, the sin of the world, be - hold the Lamb of God, the

tak - eth a-way the sin of the world, the sin of the world, be - hold the Lamb of God, the

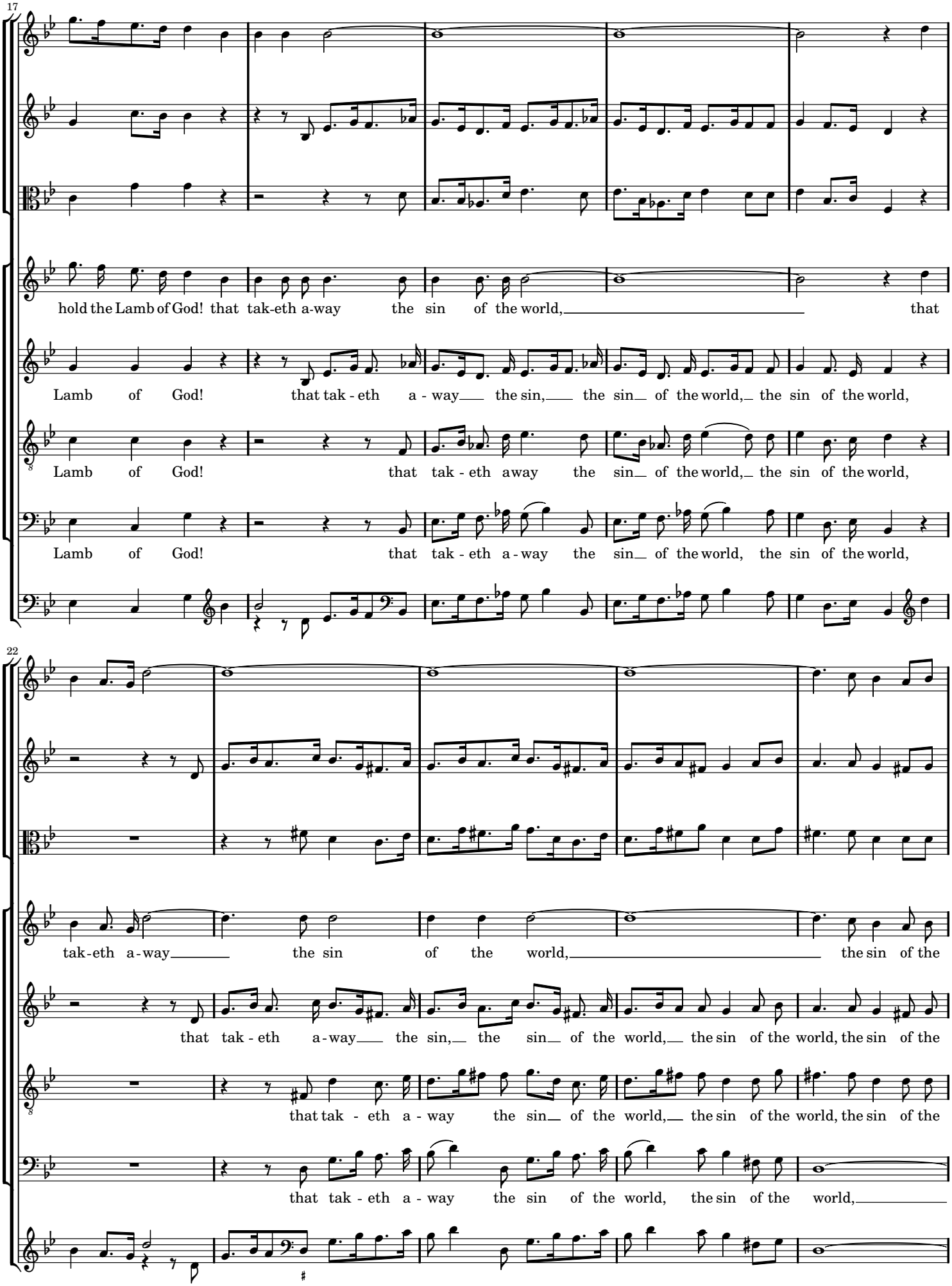
17
hold the Lamb of God! that tak-eth a-way the sin of the world, that
Lamb of God! that tak - eth a - way the sin, the sin of the world, the sin of the world,
Lamb of God! that tak - eth away the sin of the world, the sin of the world,
Lamb of God! that tak - eth a - way the sin of the world, the sin of the world,
22
tak-eth a-way the sin of the world, the sin of the
that tak - eth a-way the sin, the sin of the world, the sin of the world, the sin of the
that tak - eth a - way the sin of the world, the sin of the world, the sin of the
that tak - eth a - way the sin of the world, the sin of the world,

27

world, that tak - eth a - way the sin of the world.

world, that tak-eth a - way the sin of the world.

world, that tak-eth a - way the sin of the world.

– that tak-eth a - way the sin of the world.

2-2 Air: *He was despised and rejected* (alto)

Largo

Violino I

Violino II

Viola

Alto

Bassi

7

He was de-spi-sed, de-spi-sed and re-ject-ed, re-

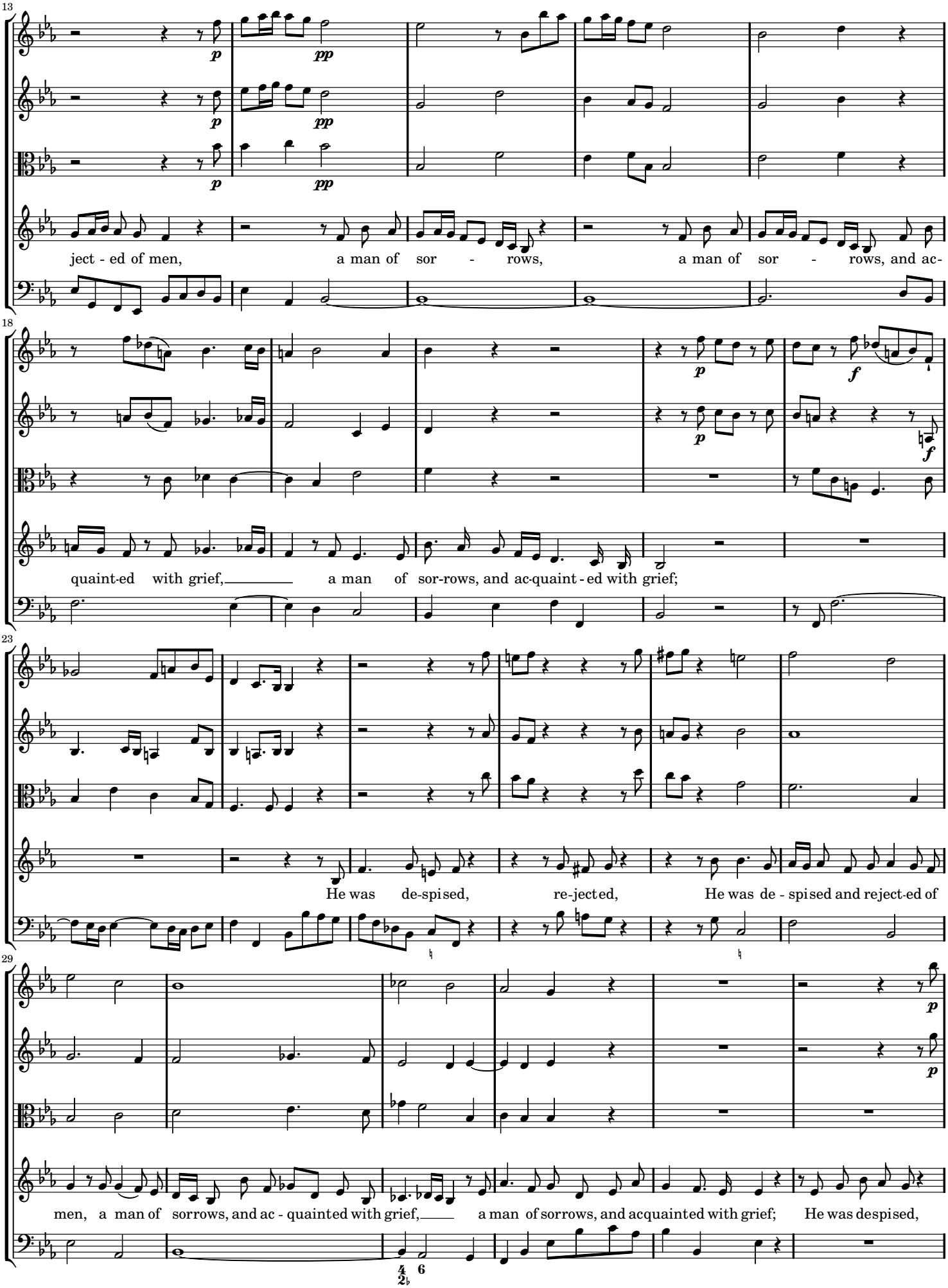
13
ject - ed of men, a man of sor - rows, a man of sor - rows, and ac-
18
quaint-ed with grief, a man of sor-rows, and ac-quaint - ed with grief;
23
He was de-spised, re-jected, He was de - spised and reject-ed of
29
men, a man of sorrows, and ac - quainted with grief, a man of sorrows, and acquainted with grief; He was despised,

35

rejected, a man of sorrows, and acquainted with grief, and acquainted with grief, a man of

41

f

f

f

sor-rows, and ac-quaint-ed with grief.

47

mp

mp

He gave his back to the smiters,

Fine.

52

He gave his back to the smi-ters, and his cheeks to them that pluck-ed off the

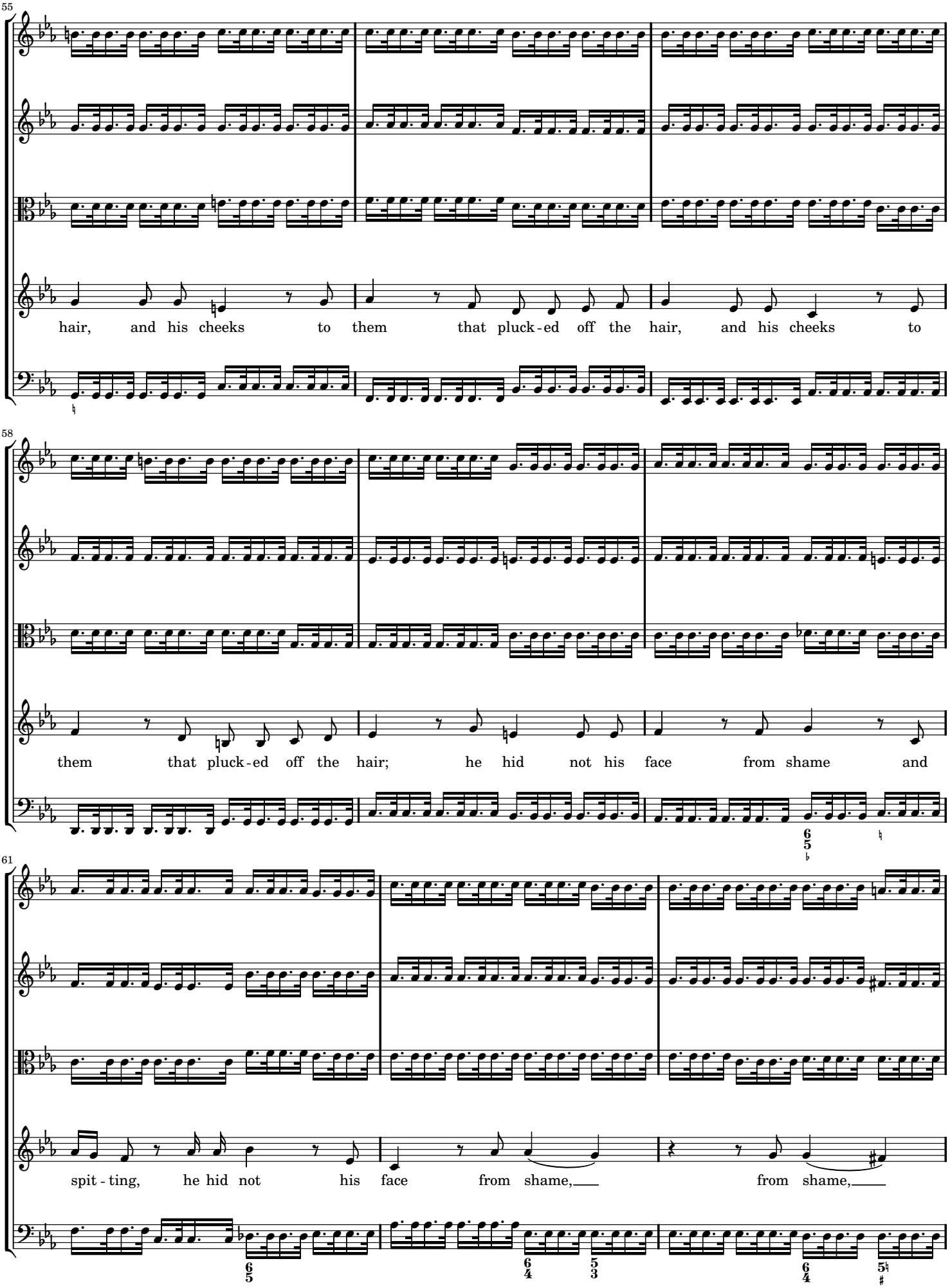
55
hair, and his cheeks to them that pluck-ed off the hair, and his cheeks to
58
them that pluck-ed off the hair; he hid not his face from shame and
61
spit-ting, he hid not his face from shame, from shame,

64

he hid not his face from shame, from shame and spit-ting.

Da Capo.

2-3 Chorus: *Surely He hath borne our griefs*

Largo e staccato

Violino I

Violino II

Viola

Canto

Alto

Tenore

Basso

Bassi

3

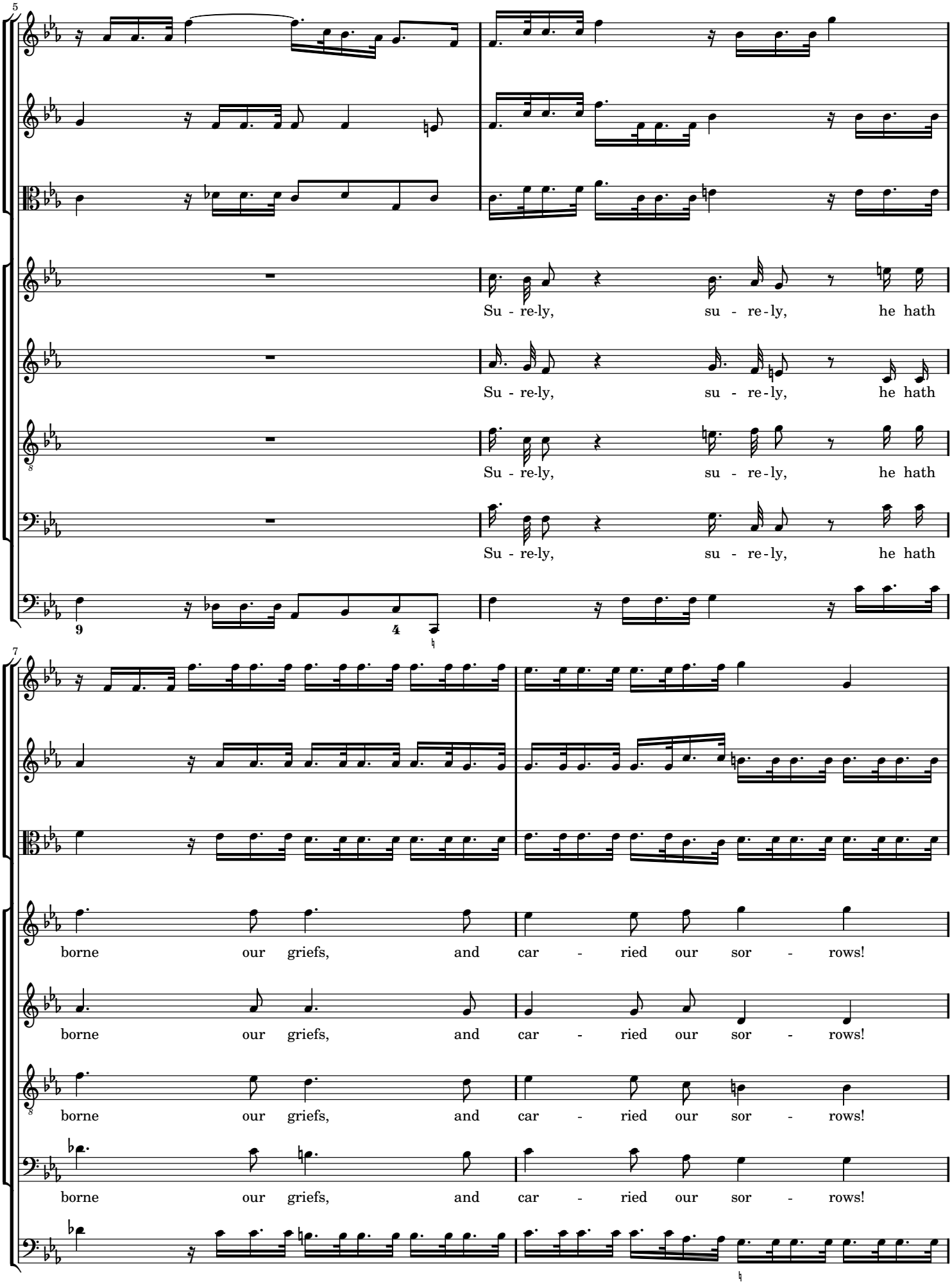
5
Su - re-ly, su - re-ly, he hath
Su - re-ly, su - re-ly, he hath
Su - re-ly, su - re-ly, he hath
Su - re-ly, su - re-ly, he hath
9
4
7
borne our griefs, and car - ried our sor - rows!
borne our griefs, and car - ried our sor - rows!
borne our griefs, and car - ried our sor - rows!
borne our griefs, and car - ried our sor - rows!

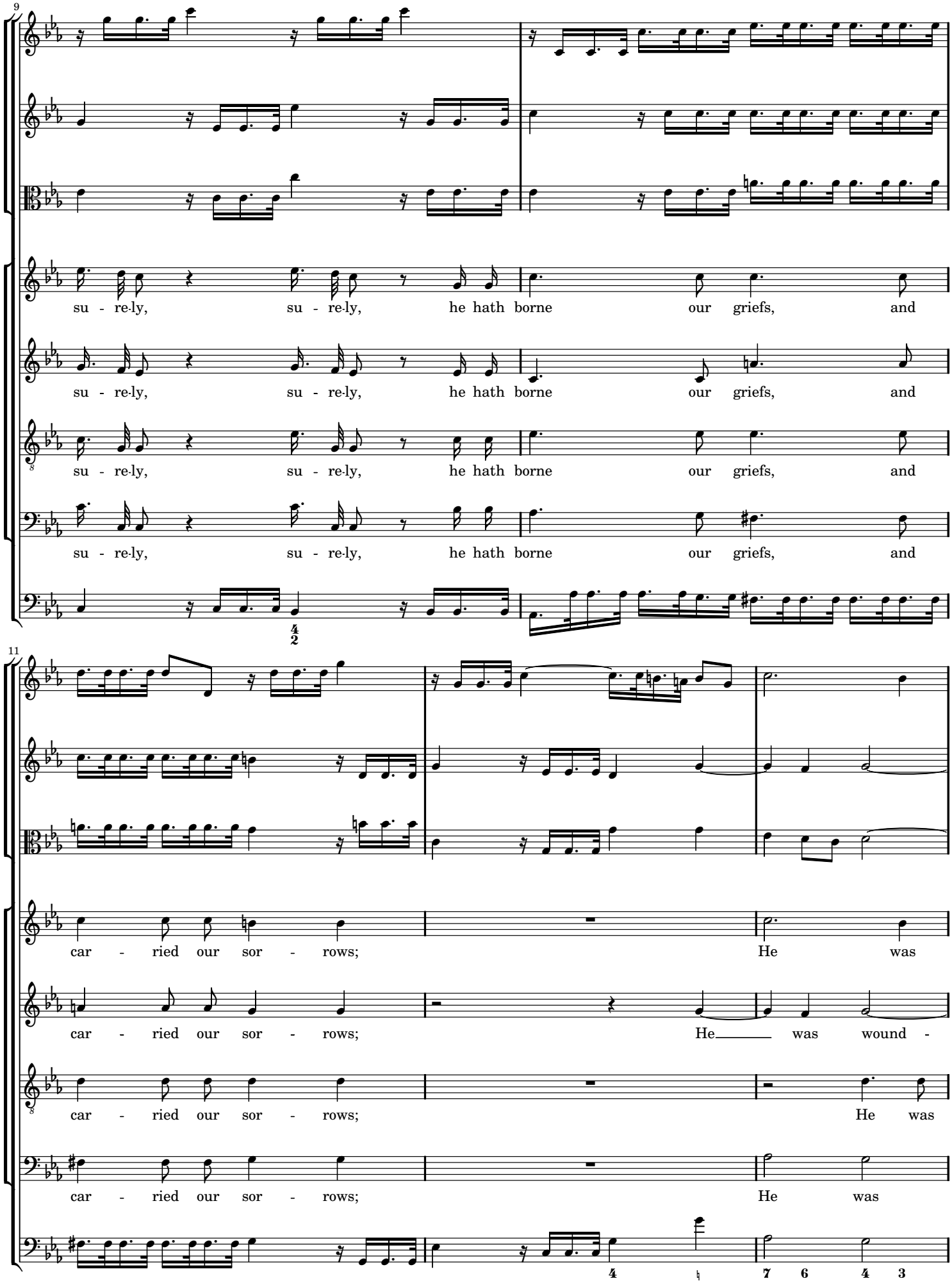
9
su - re-ly, su - re-ly, he hath borne our griefs, and
su - re-ly, su - re-ly, he hath borne our griefs, and
su - re-ly, su - re-ly, he hath borne our griefs, and
su - re-ly, su - re-ly, he hath borne our griefs, and
11
car - ried our sor - rows; He was
car - ried our sor - rows; He was wound -
car - ried our sor - rows; He was
car - ried our sor - rows; He was

14

wound - ed for our trans - gres - sions; He was bruis - - ed, He was bruis - ed for our i -

- ed for our trans - gres - sions; He was bruis - ed, He was bruis - ed for our i -

wound - ed for our trans - gres - sions; He was bruis - ed, He was bruis - ed for our i -

wound - ed for our trans - gres - sions; He was bruis - ed, He was bruis - ed for our i -

19

ni - quities; the chas - tise - ment, the chas - tise - ment of

ni - quities; the chas - tise - ment, the chas - tise - ment

ni - quities; the chas - tise - ment, the chas - tise - - - ment

ni - quities; the chas - tise - ment, the chas - tise - ment

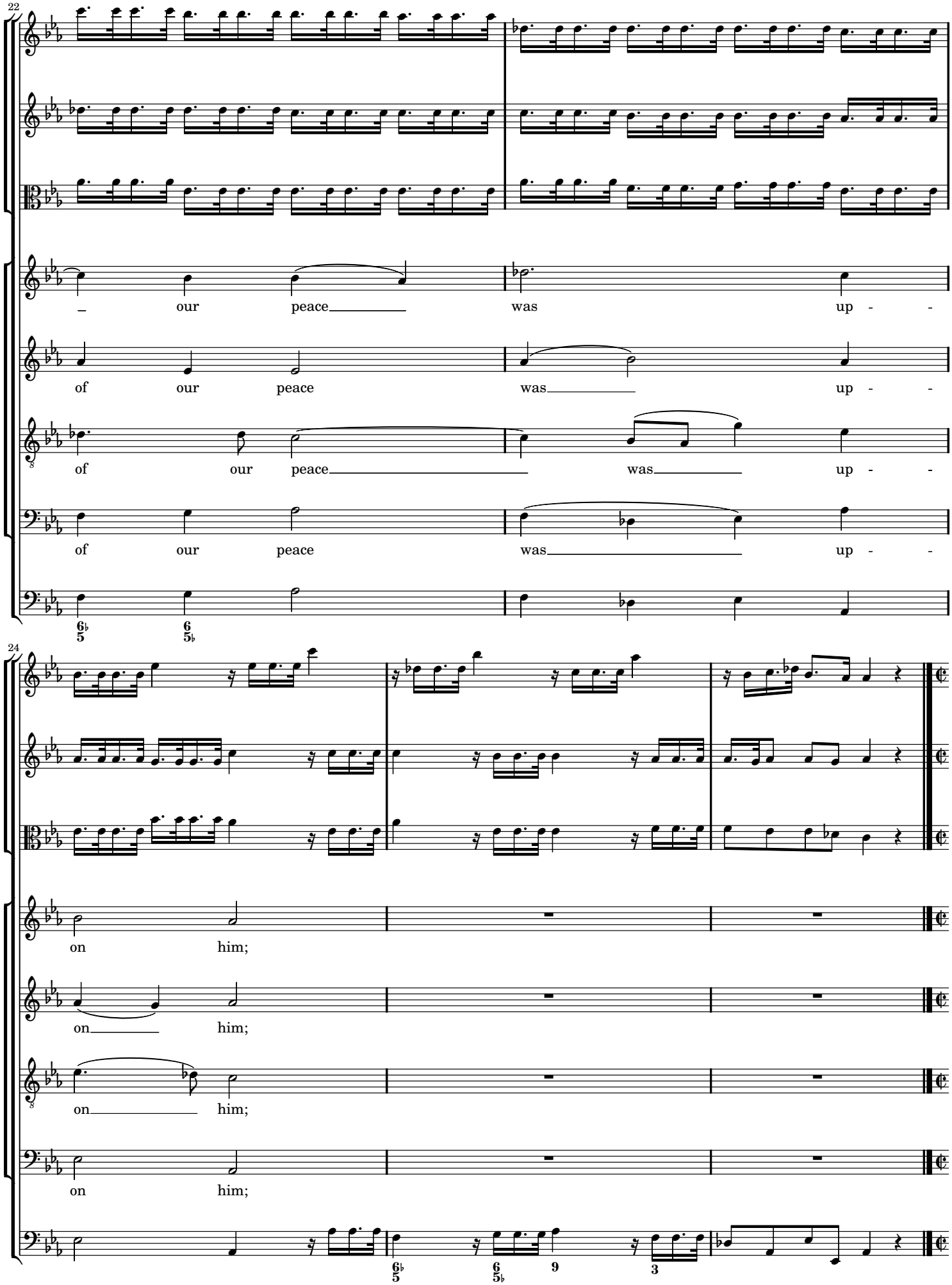
22
our peace was up -
of our peace was up -
of our peace was up -
of our peace was up -
24
on him;
on him;
on him;
on him;

Alla breve, moderato

And with his stripes are we hea - led, and with his stripes are we hea - - - -

And with his stripes are we hea - - - -

12

led, are we hea - led, and with his stripes are we hea - led, are we hea -

- led, and with his stripes are we hea - - - - - - - -

And with his stripes are we hea - - - - - led, and with his

And with his stripes

22

led, and with his stripes are we hea - - -

led, and with his stripes are we hea led,

stripes are we hea - led, are we hea - - - - led, and

are we hea - - - - - led, and with his stripes are we hea - - -

32

led, and with his stripes are we

and with his stripes are we hea - - - - - - - led,

with his stripes are we hea - - - - - - led, are we

- - - led, and with his stripes are we

41

hea - - - - - - - - - led,

and with his stripes are we

hea - - - - - - - - - - - - - -

hea - - - - - - led, and with his stripes are we

52

and with his stripes are we hea - - - -

hea - - - - led,

led, and with his stripes are we hea - - - -

hea - - - - - led, and with his stripes are we

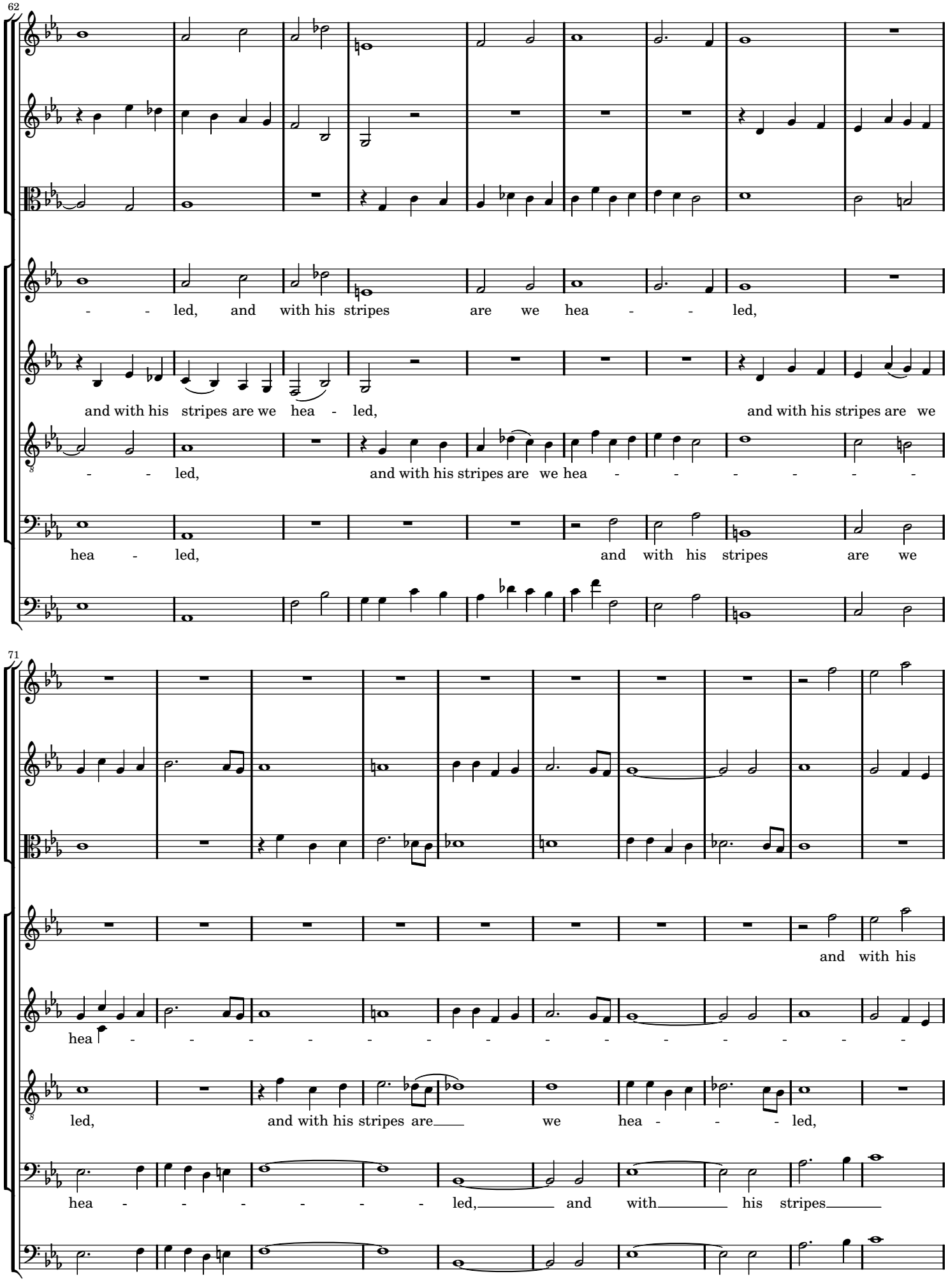
62
led, and with his stripes are we hea led,
and with his stripes are we hea led, and with his stripes are we
led, and with his stripes are we hea
hea led, and with his stripes are we
71
and with his
hea
led, and with his stripes are we hea led,
hea led, and with his stripes

81

Adagio

stripes are we hea - - - - - - - - - led.

led, and with his stripes are we hea - - - - led.

and with his stripes are we hea - - - - - - - - led.

and with his stripes are we hea - - - - led.

7 6

2-4 Chorus: *All we like sheep have gone*

Allegro moderato
A tempo ordinario

All we, like sheep, all we, like sheep, have gone a - stray,

All we, like sheep, all we, like sheep,

All we, like sheep, all we, like sheep, have gone a - stray,

All we, like sheep, all we, like sheep,

6

6

all we, like sheep, all we, like sheep, we have tur -

all we, like sheep, all we, like sheep, have gone a - stray,

all we, like sheep, all we, like sheep, we have

all we, like sheep, all we, like sheep, have gone a - stray,

12

- - - - - ned ev' - ry one to his own way.

we have tur - - - - - - - ned ev'-ry one to his own

tur - ned ev'-ry one to

16

All we, like sheep,

way, ev'-ry one to his own way. All we, like sheep,

his own way. All we, like sheep, have gone a - stray,

All we, like sheep, have gone a - stray,

21

have gone a - stray, we have tur - ned, we have tur -

have gone a - stray,

– we have tur - - - - - - ned ev' - ry one to

–

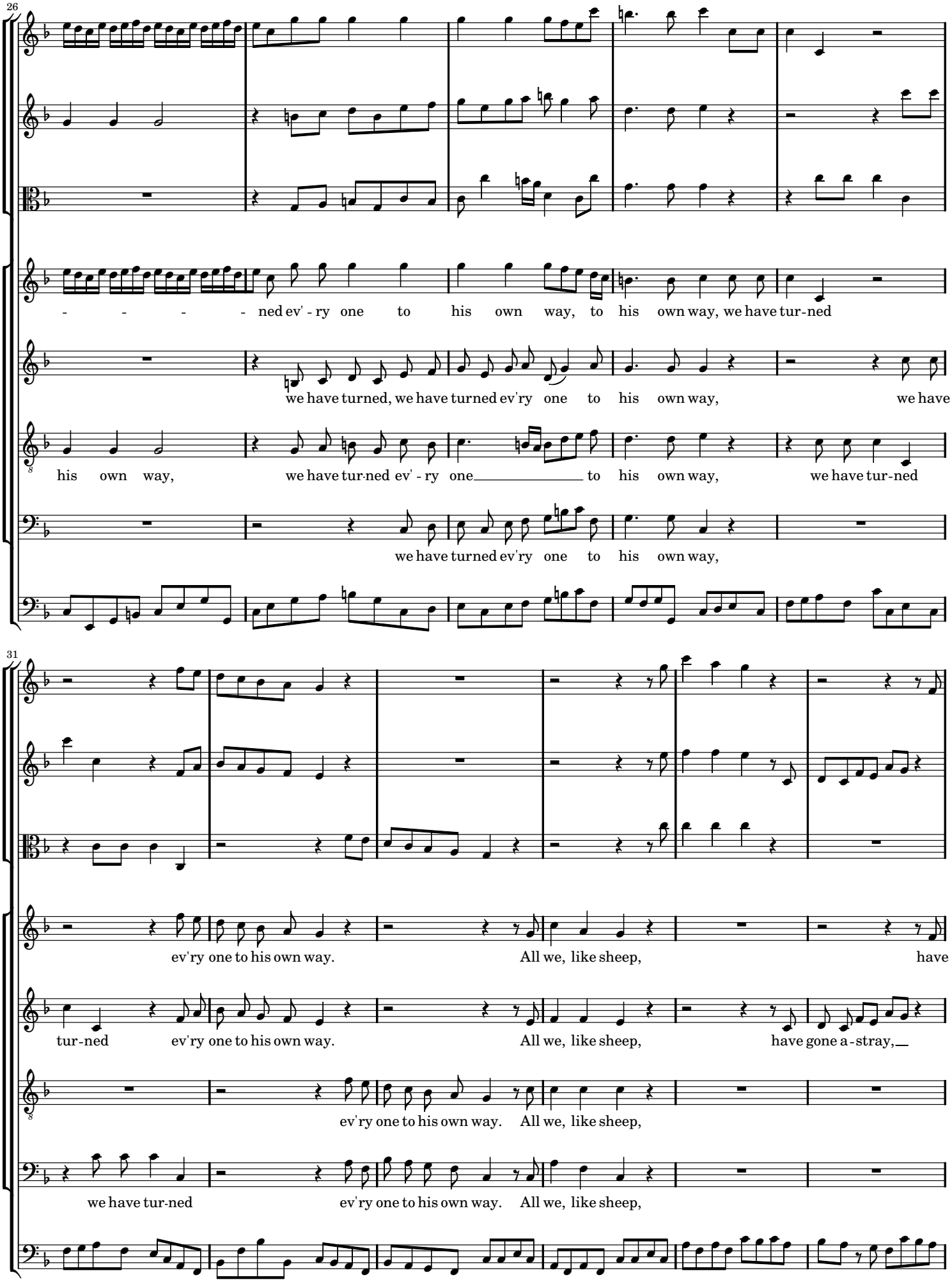
26
- - - - ned ev' - ry one to his own way, to his own way, we have tur-ned
we have turned, we have turned ev'ry one to his own way, we have
his own way, we have tur-ned ev' - ry one to his own way, we have tur-ned
we have turned ev'ry one to his own way,
31
ev'ry one to his own way. All we, like sheep, have
tur-ned ev'ry one to his own way. All we, like sheep, have gone a-stray,
ev'ry one to his own way. All we, like sheep,
we have tur-ned ev'ry one to his own way. All we, like sheep,

37

gone a-stray,_ have gone a-stray,_____

we have tur - ned

have gone a-stray,_____ we have tur - - - -

have gone a-stray,_____

43

we have tur - ned, we have

ev' - ry one to his own way, we have tur-ned

- - ned, we have tur-ned, we have tur-ned

we have tur - - - - - - - ned, we have tur-ned, we have

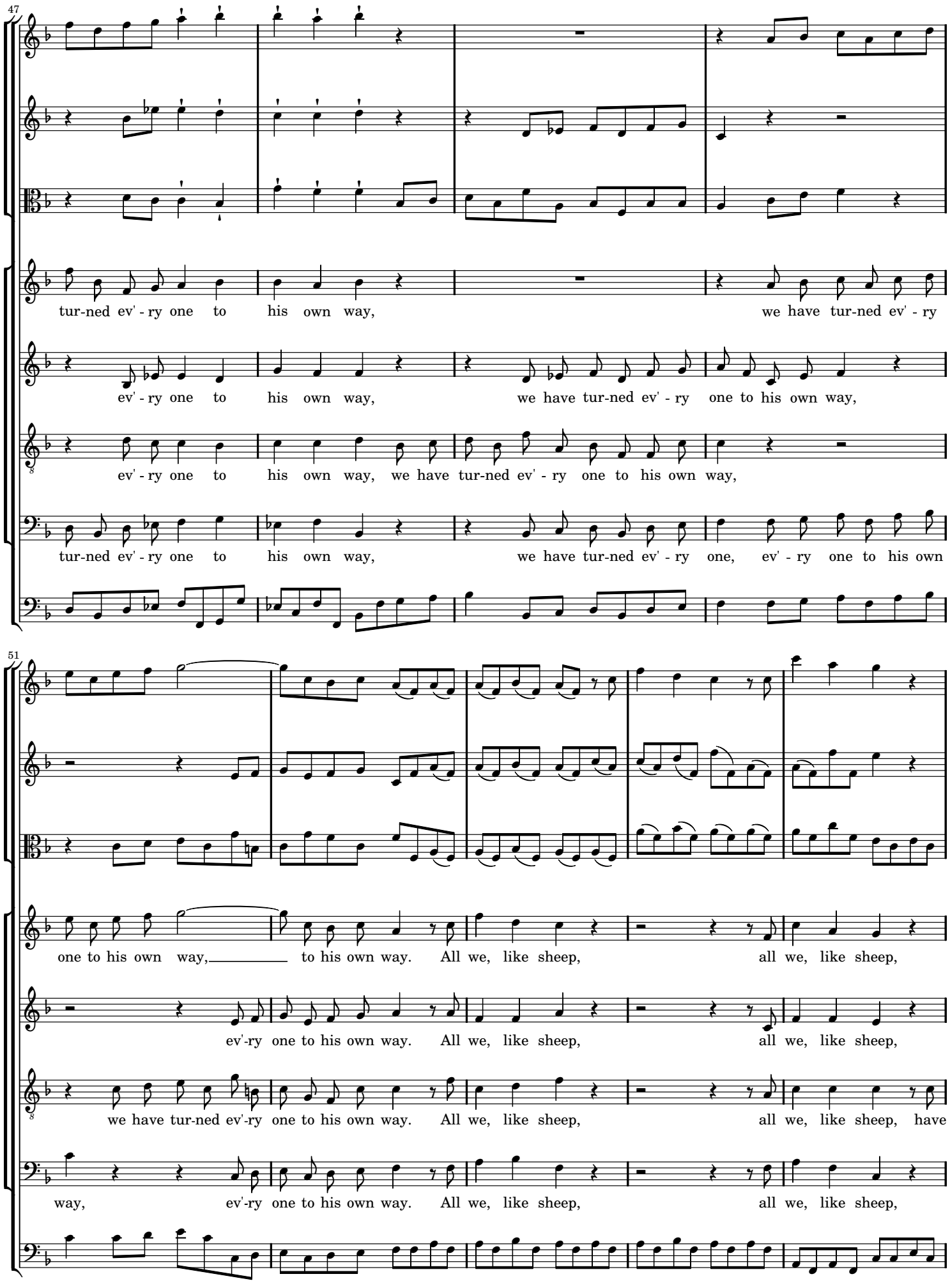
47
tur-ned ev' - ry one to his own way, we have tur-ned ev' - ry
ev' - ry one to his own way, we have tur-ned ev' - ry one to his own way,
ev' - ry one to his own way, we have tur-ned ev' - ry one to his own way,
tur-ned ev' - ry one to his own way, we have tur-ned ev' - ry one, ev' - ry one to his own
51
one to his own way, to his own way. All we, like sheep, all we, like sheep,
ev'-ry one to his own way. All we, like sheep, all we, like sheep,
we have tur-ned ev'-ry one to his own way. All we, like sheep, all we, like sheep, have
way, ev'-ry one to his own way. All we, like sheep, all we, like sheep,

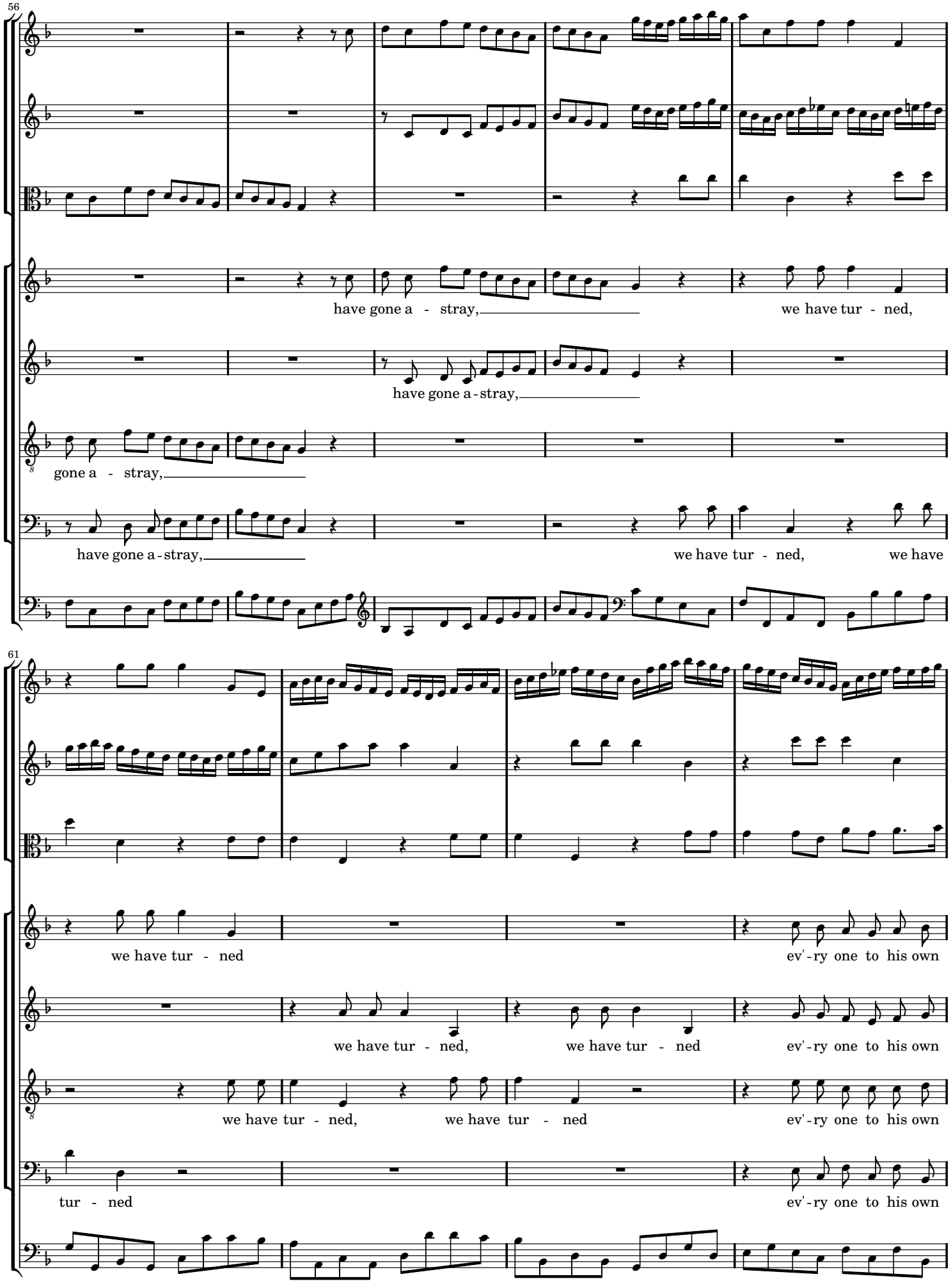
56
have gone a - stray,
we have tur - ned,
have gone a-stray,
gone a - stray,
have gone a-stray,
we have tur - ned,
we have
61
we have tur - ned
ev'-ry one to his own
we have tur - ned,
we have tur - ned
ev'-ry one to his own
we have tur - ned,
we have tur - ned
ev'-ry one to his own
tur - ned
ev'-ry one to his own

65

way, we have tur - - ned, we have

way, we have tur - - ned, we have tur - ned, we have tur - - ned, we have

way, we have tur - - ned

way, we have tur - - ned, we have tur - ned, we have tur - -

69

tur - - - - - - ned, we have turned ev'ry one to his own way, we have

tur - - - - - - ned, we have turned ev'ry one to his own way, we have

ev'-ry one to his own way, we have turned ev'ry one to his own way, we have

- ned ev'-ry one to his own way, we have turned ev'ry one to his own way, we have

74

Adagio

tur-ned ev'-ry one to his own way. And the Lord hath laid on him, and the Lord hath laid on

tur-ned ev'-ry one to his own way. And the Lord hath laid on him, on

tur-ned ev'-ry one to his own way. And the Lord hath laid on him, on him,

tur-ned ev'-ry one to his own way. And the Lord hath laid on him, the

83

him, hath laid on him, on him the i - ni-qui-ty of us all.

him, hath laid on him, the i - ni-qui-ty of us all.

hath laid on him, the i - ni-qui-ty of us all.

Lord hath laid on him, the i - ni-qui-ty of us all.

2-5 Recitative: *All they that see Him* (tenor)

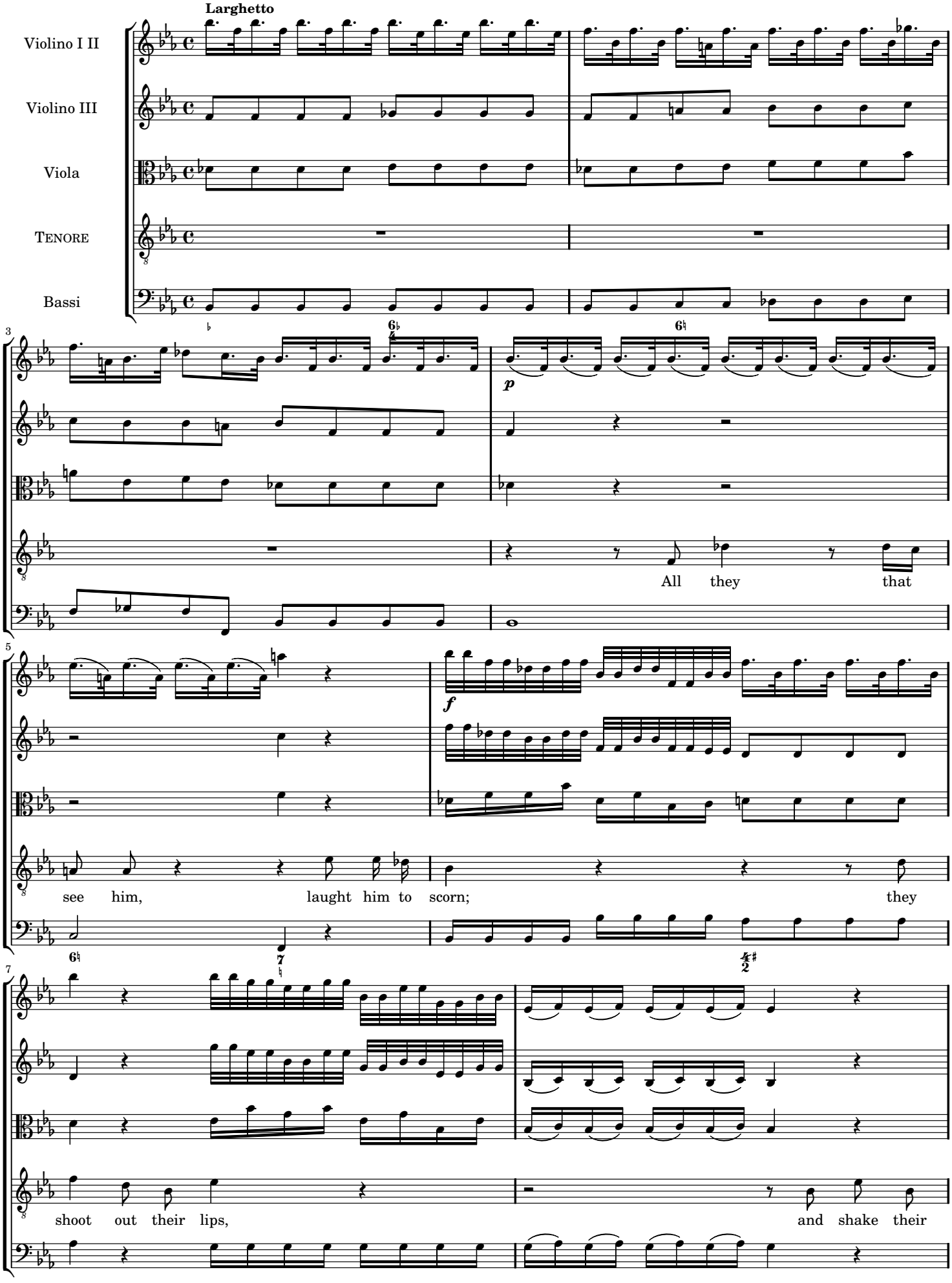

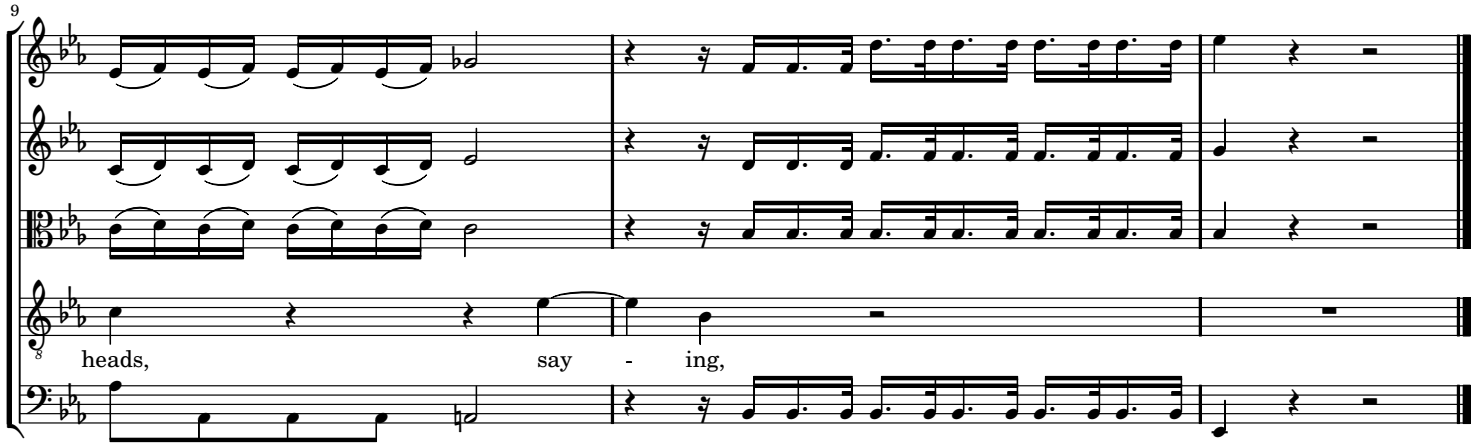

2-6 Chorus: *He trusted in God that He would*

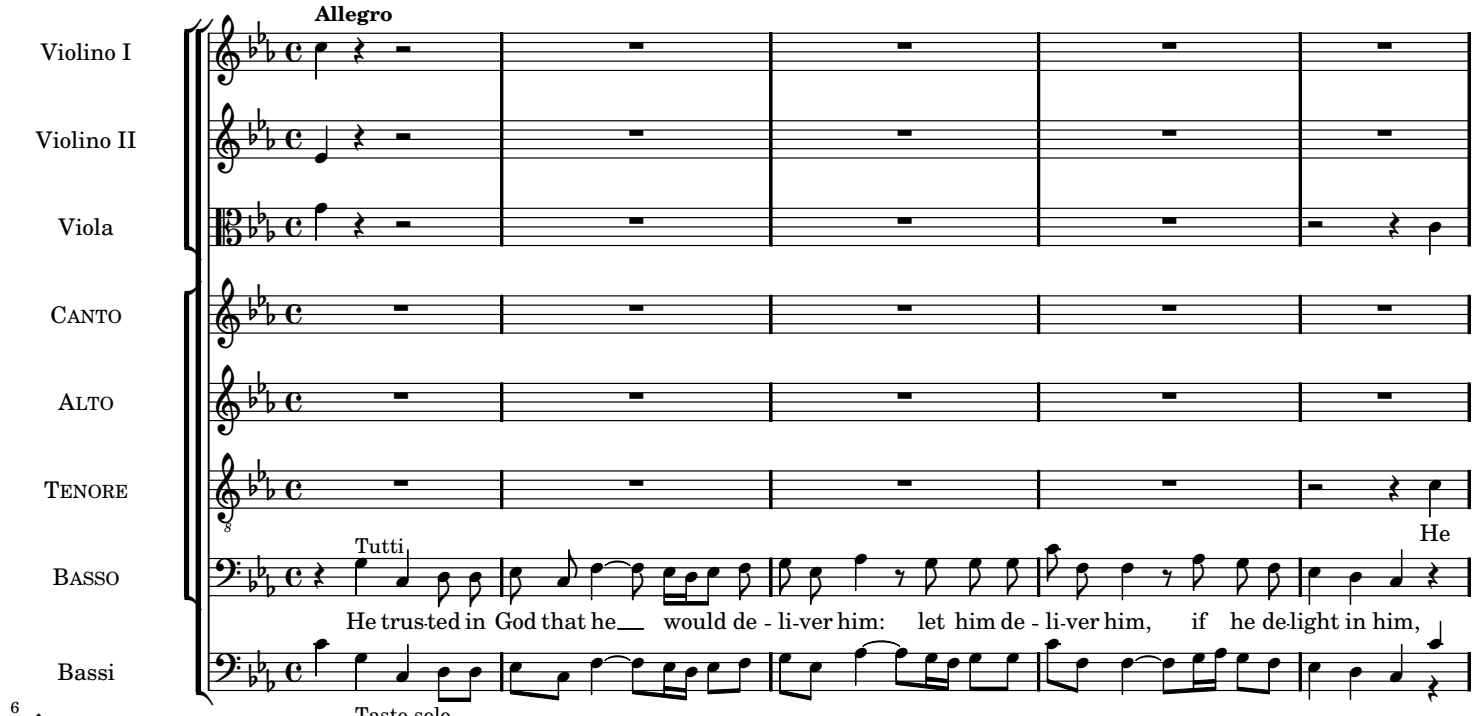

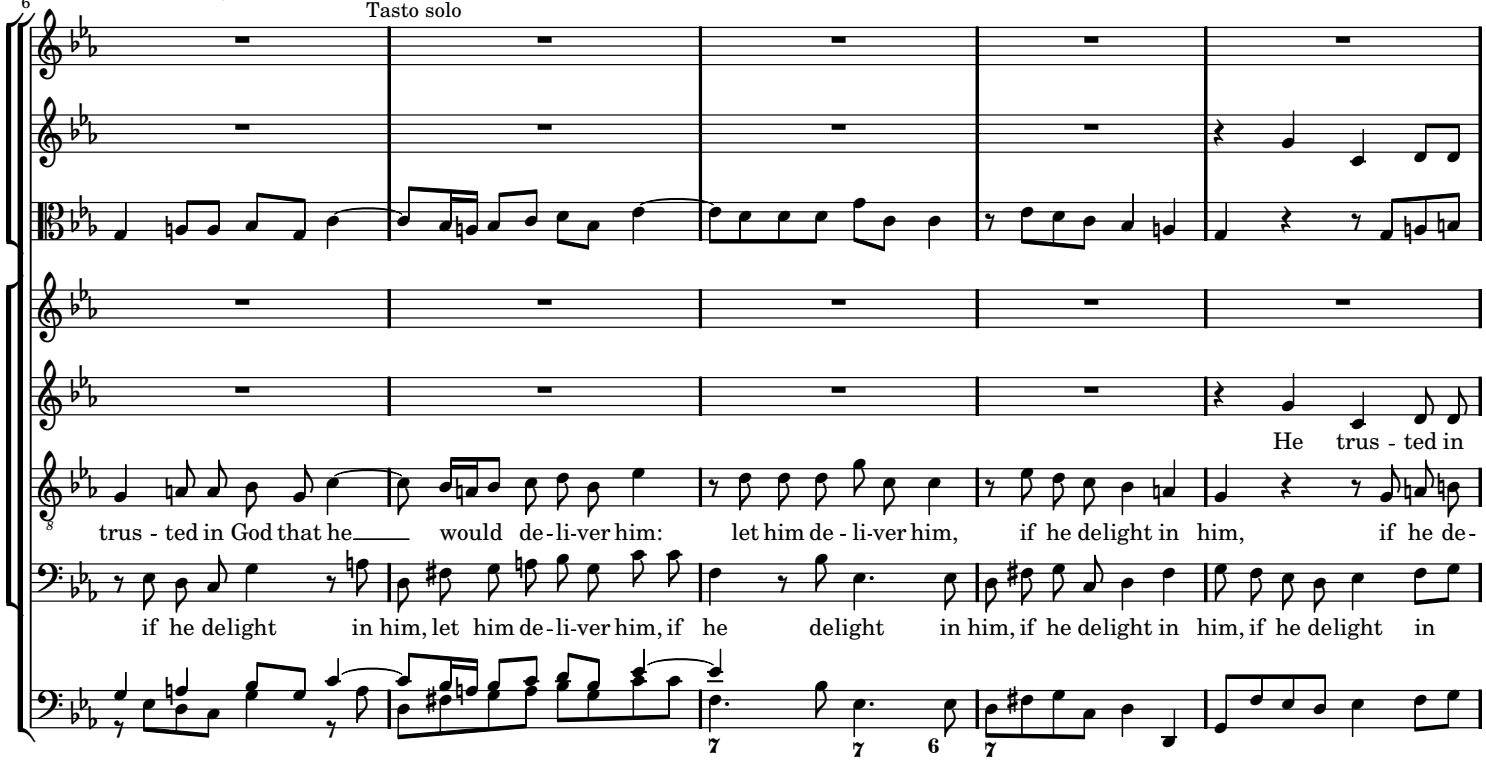

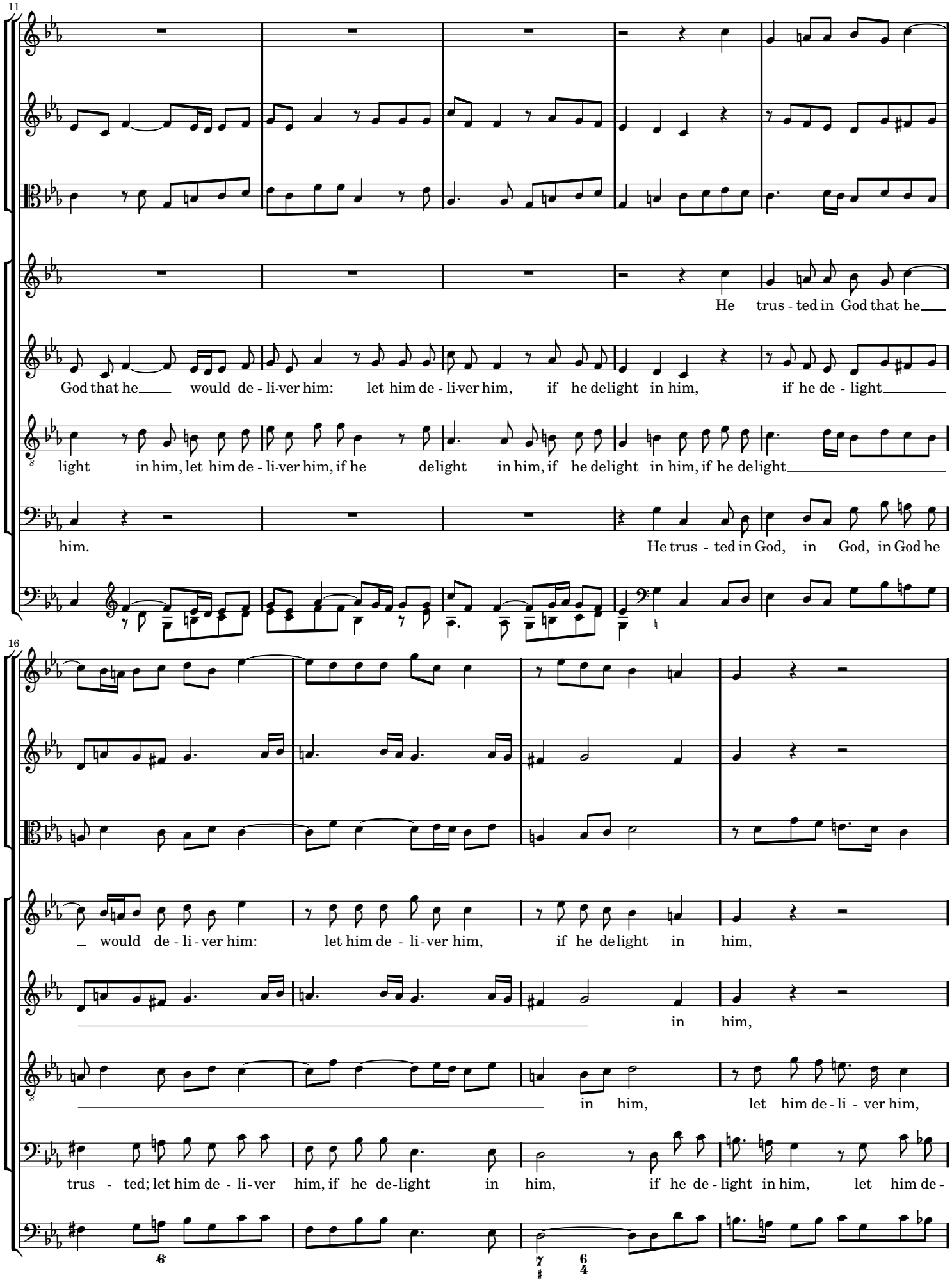
11
He trus - ted in God that he
God that he would de - li-ver him: let him de - li-ver him, if he delight in him, if he de - light
light in him, let him de - li-ver him, if he delight in him, if he delight in him, if he delight
him.
He trus - ted in God, in God, in God he
16
would de - li - ver him: let him de - li-ver him, if he delight in him,
in him,
in him, let him de - li - ver him,
trus - ted; let him de - li - ver him, if he de-light in him, if he de - light in him, let him de-

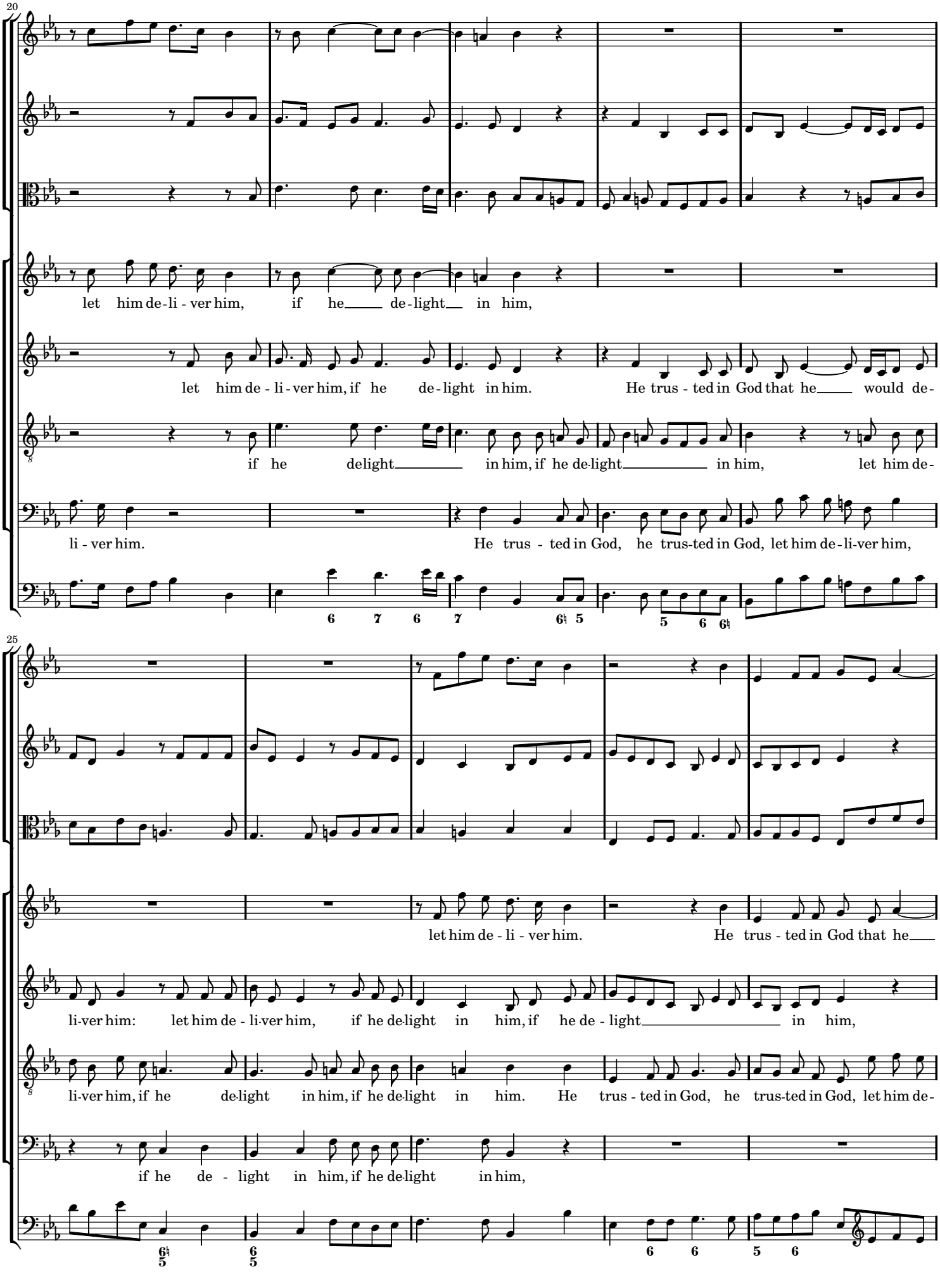
20
let him de-li - ver him, if he de-light in him,
let him de - li - ver him, if he de-light in him. He trus - ted in God that he would de-
if he delight in him, if he de-light in him, let him de-
li - ver him. He trus - ted in God, he trus-ted in God, let him de-li-ver him,
25
let him de - li - ver him. He trus - ted in God that he
li-ver him: let him de - li-ver him, if he de-light in him, if he de - light in him,
li-ver him, if he de-light in him, if he de-light in him. He trus - ted in God, he trus-ted in God, let him de-
if he de - light in him, if he de-light in him,

30

_ would de - li - ver him: let him de - li - ver him, if he de-light in him,

let him de - li - ver him, if he de-light in him, if he de-light in him, let him de -

li - ver him, if he de - light in him, if he de-light in him, let him de-li - ver him.

let him de - li - ver him,

34

let him de - li - ver him, if he de - light in him, if he de -

li - ver him, let him de - li - ver him, if he de - light in

He trus - ted in God that he would de - li - ver

let him de - li - ver him,

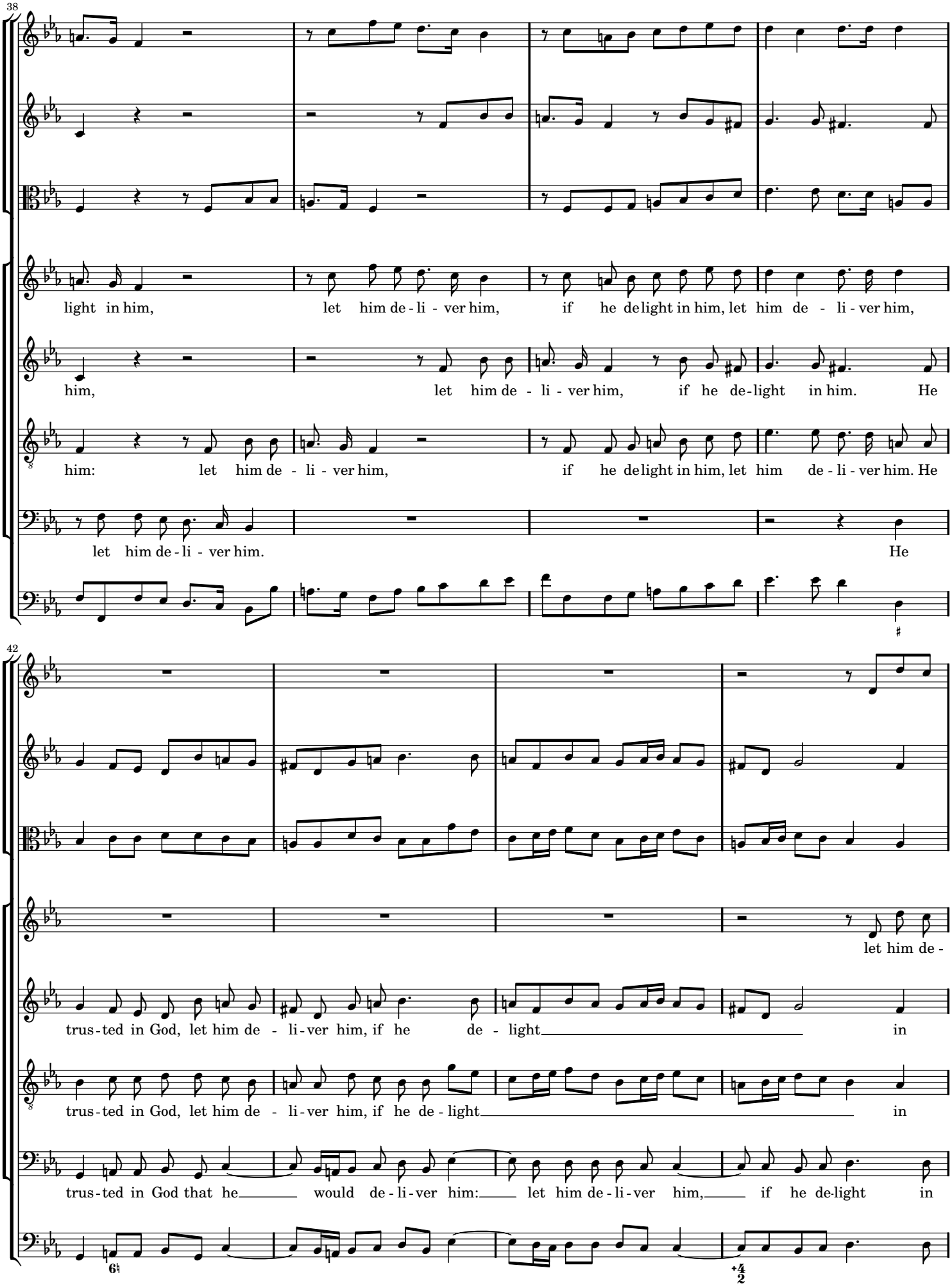
38
light in him, let him de - li - ver him, if he de light in him, let him de - li - ver him,
him, let him de - li - ver him, if he de - light in him. He
him: let him de - li - ver him, if he de light in him, let him de - li - ver him. He
let him de - li - ver him. He
42
let him de -
trus - ted in God, let him de - li - ver him, if he de - light in
trus - ted in God, let him de - li - ver him, if he de - light in
trus - ted in God that he would de - li - ver him: let him de - li - ver him, if he de - light in

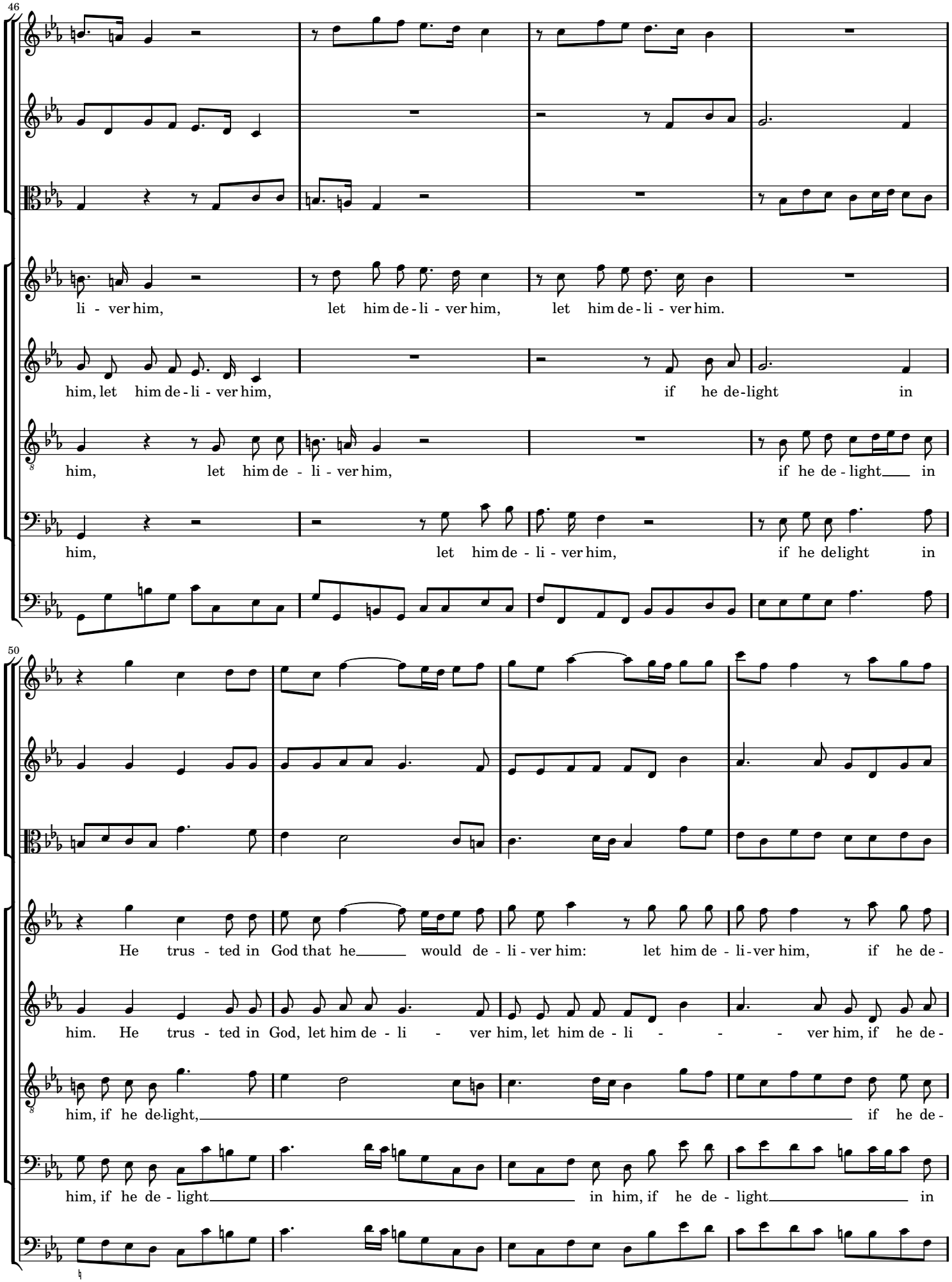
46
li - ver him, let him de - li - ver him, let him de - li - ver him.
him, let him de - li - ver him, if he de - light in
him, let him de - li - ver him, if he de - light in
him, let him de - li - ver him, if he de light in
50
He trus - ted in God that he would de - li - ver him: let him de - li - ver him, if he de -
him. He trus - ted in God, let him de - li - ver him, let him de - li - ver him, if he de -
him, if he de - light, if he de -
him, if he de - light in him, if he de - light in

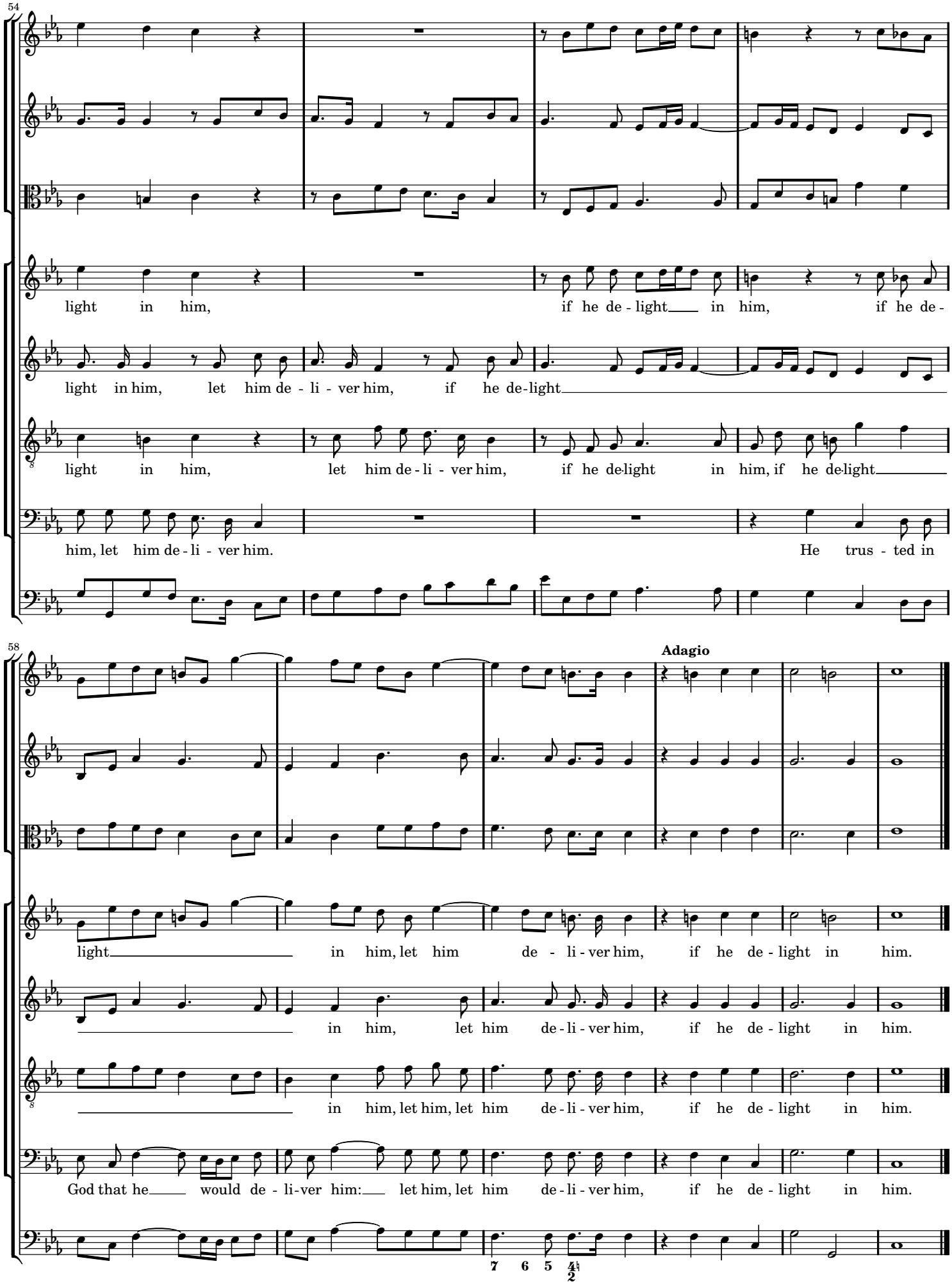
54
light in him, if he de - light in him, if he de-
light in him, let him de - li - ver him, if he de-light
light in him, let him de - li - ver him, if he de-light in him, if he de-light
him, let him de - li - ver him. He trus - ted in
58
Adagio
light in him, let him de - li - ver him, if he de - light in him.
in him, let him de - li - ver him, if he de - light in him.
in him, let him, let him de - li - ver him, if he de - light in him.
God that he would de - li-ver him: let him, let him de - li - ver him, if he de - light in him.
7 6 5 4 2

2-7 Recitative: *Thy rebuke hath broken* (tenor)

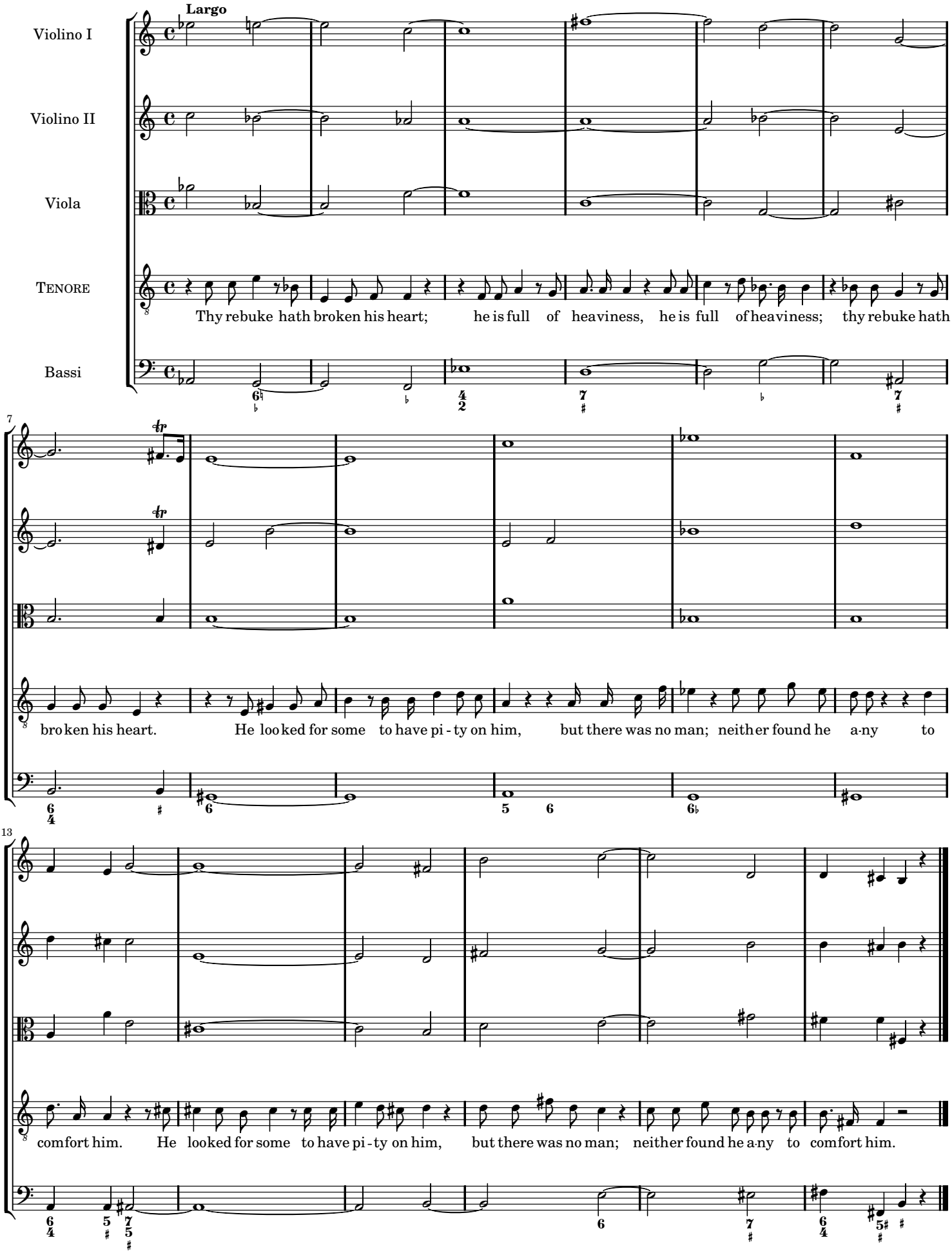

2-8 Air: *Behold, and see if there be* (tenor)

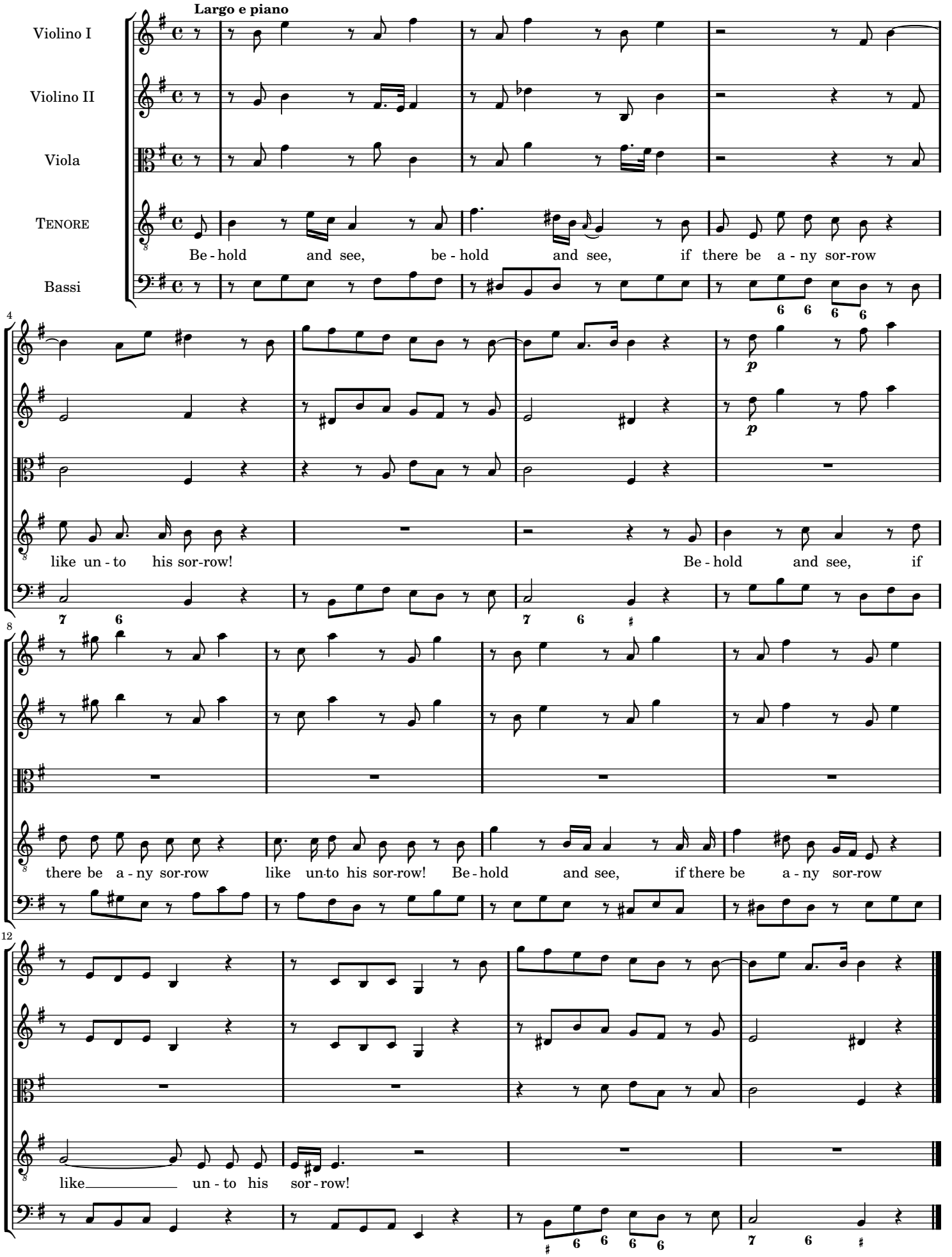

2-9 Recitative: *He was cut off out of the land* (tenor)

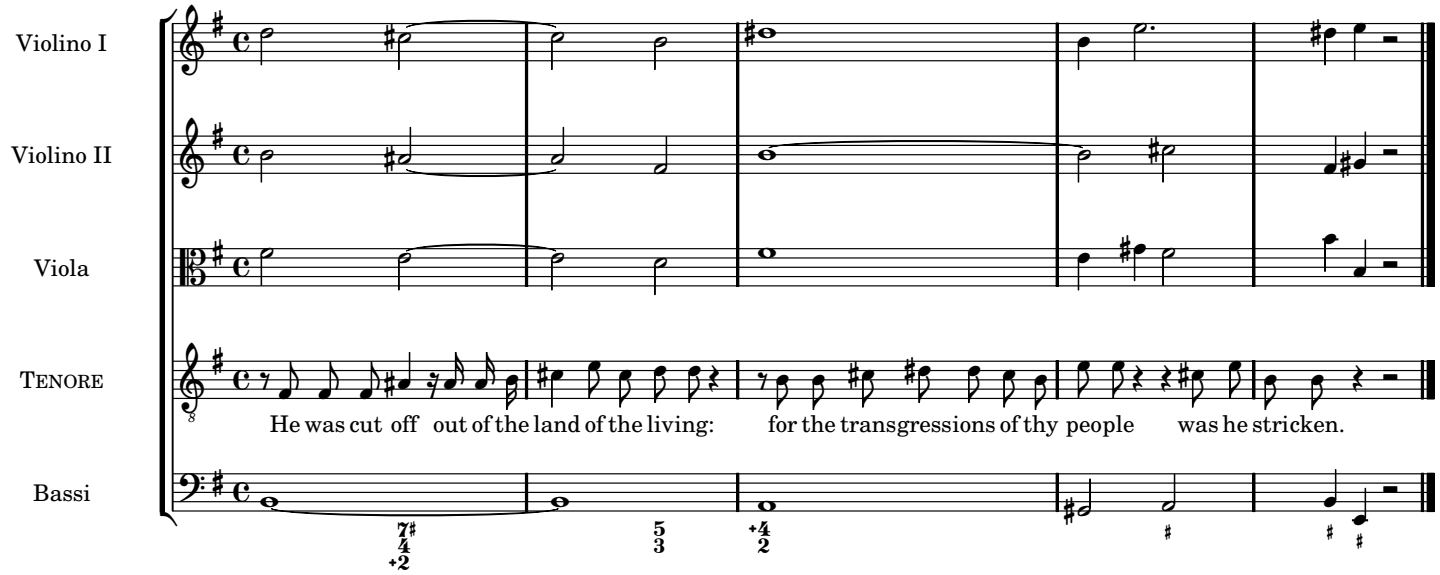

2-10 Air: *But thou didst not leave* (tenor)

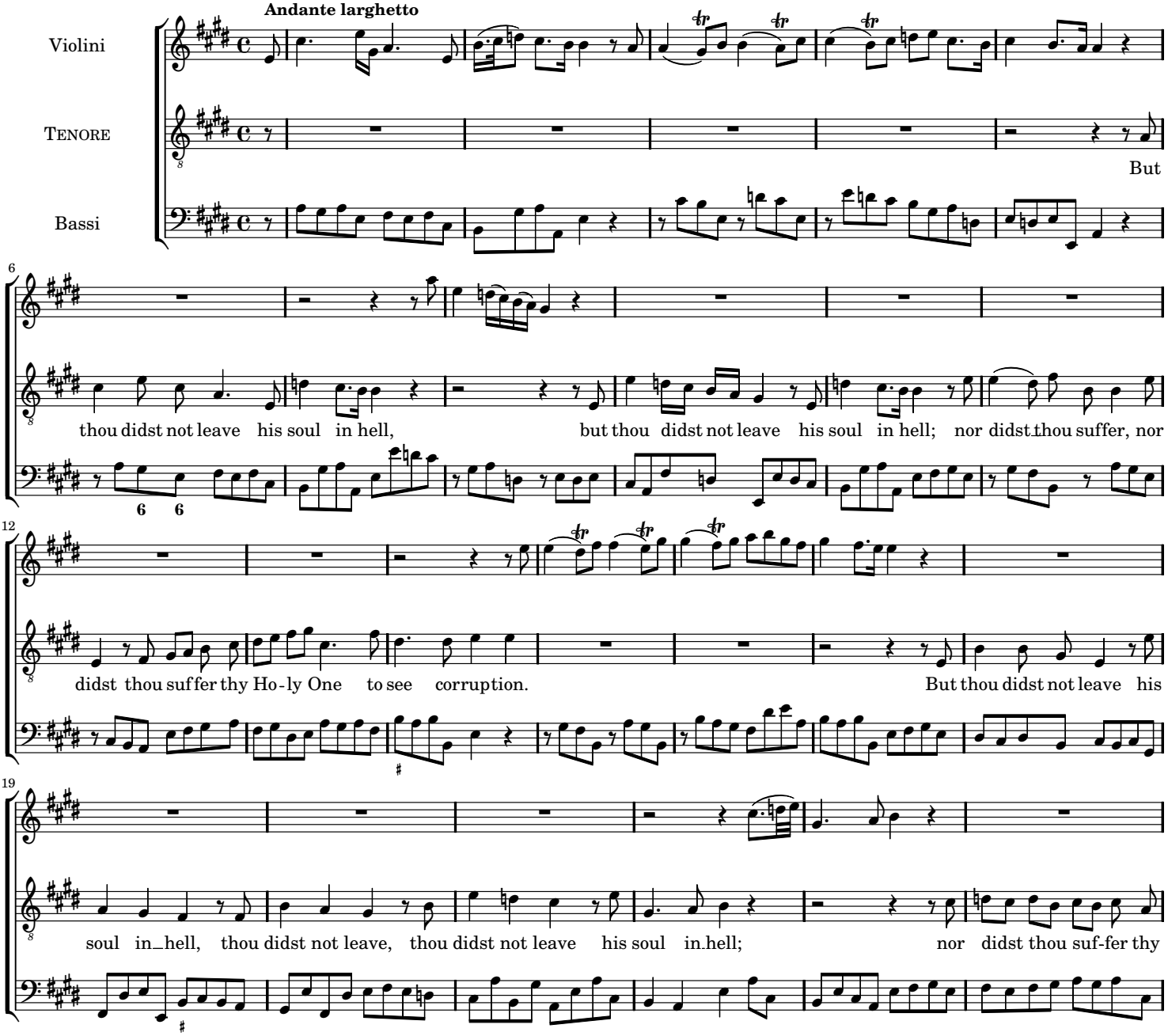

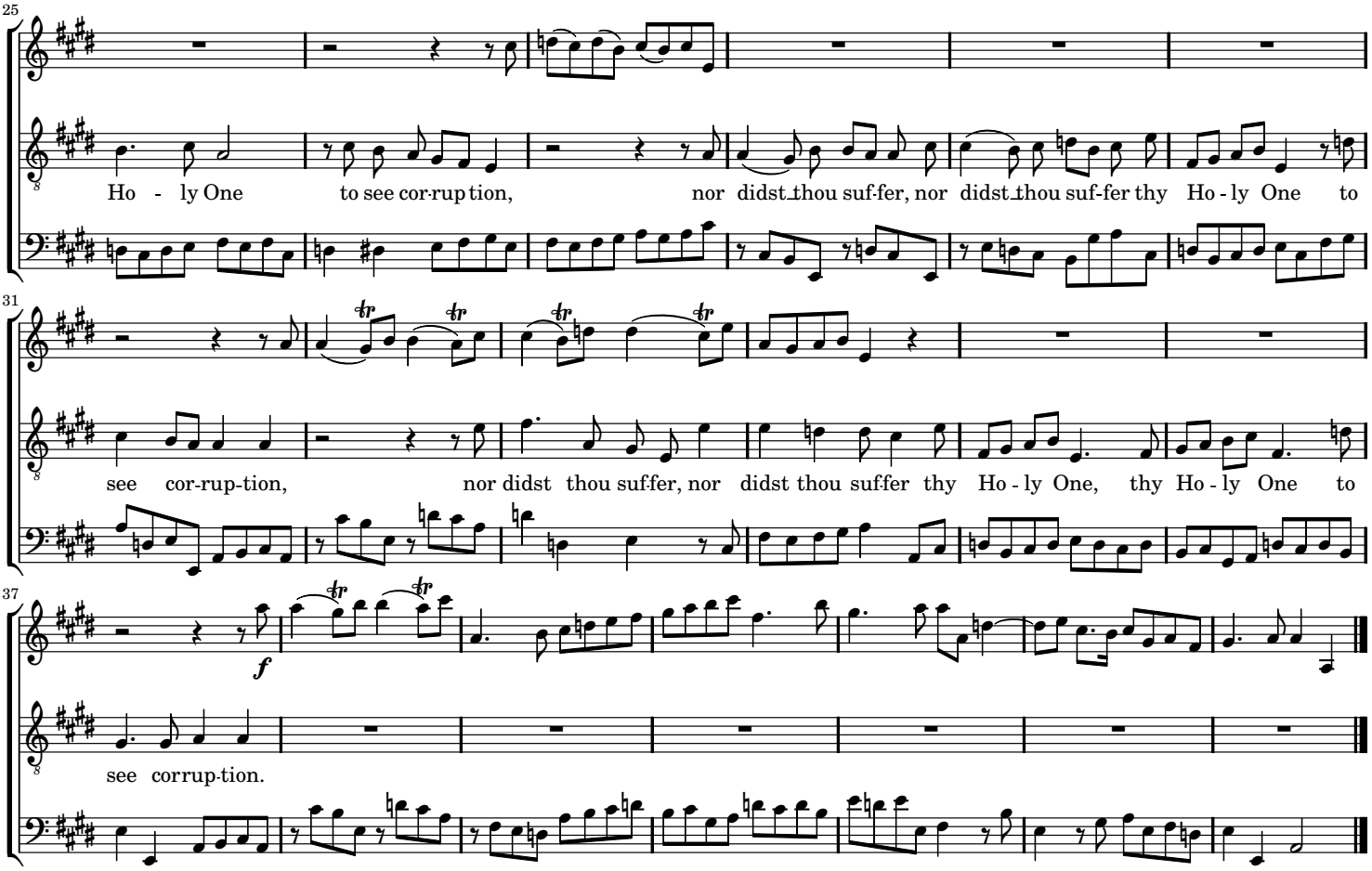

2-11 Chorus: *Lift up your heads, O ye gates*

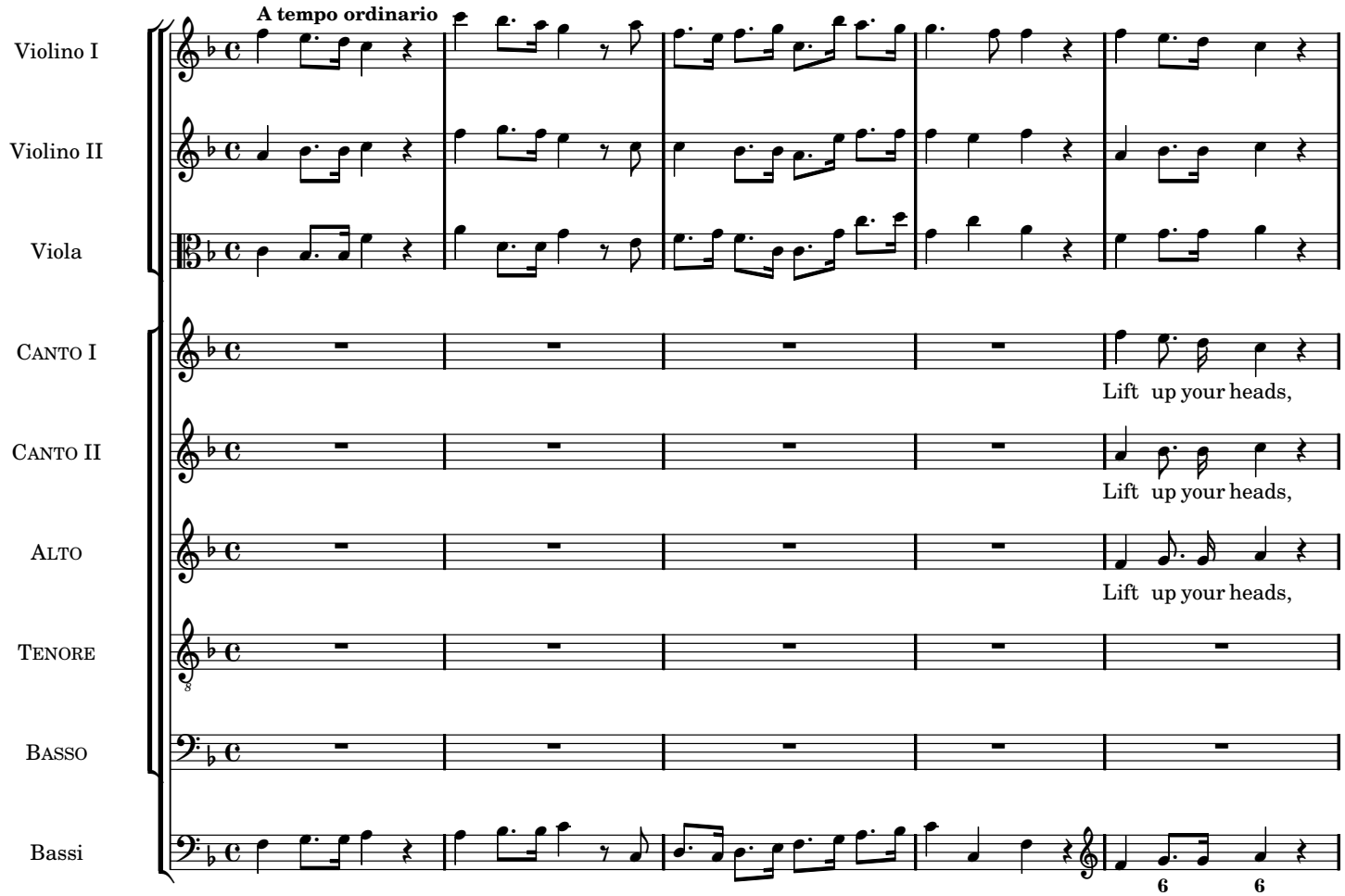

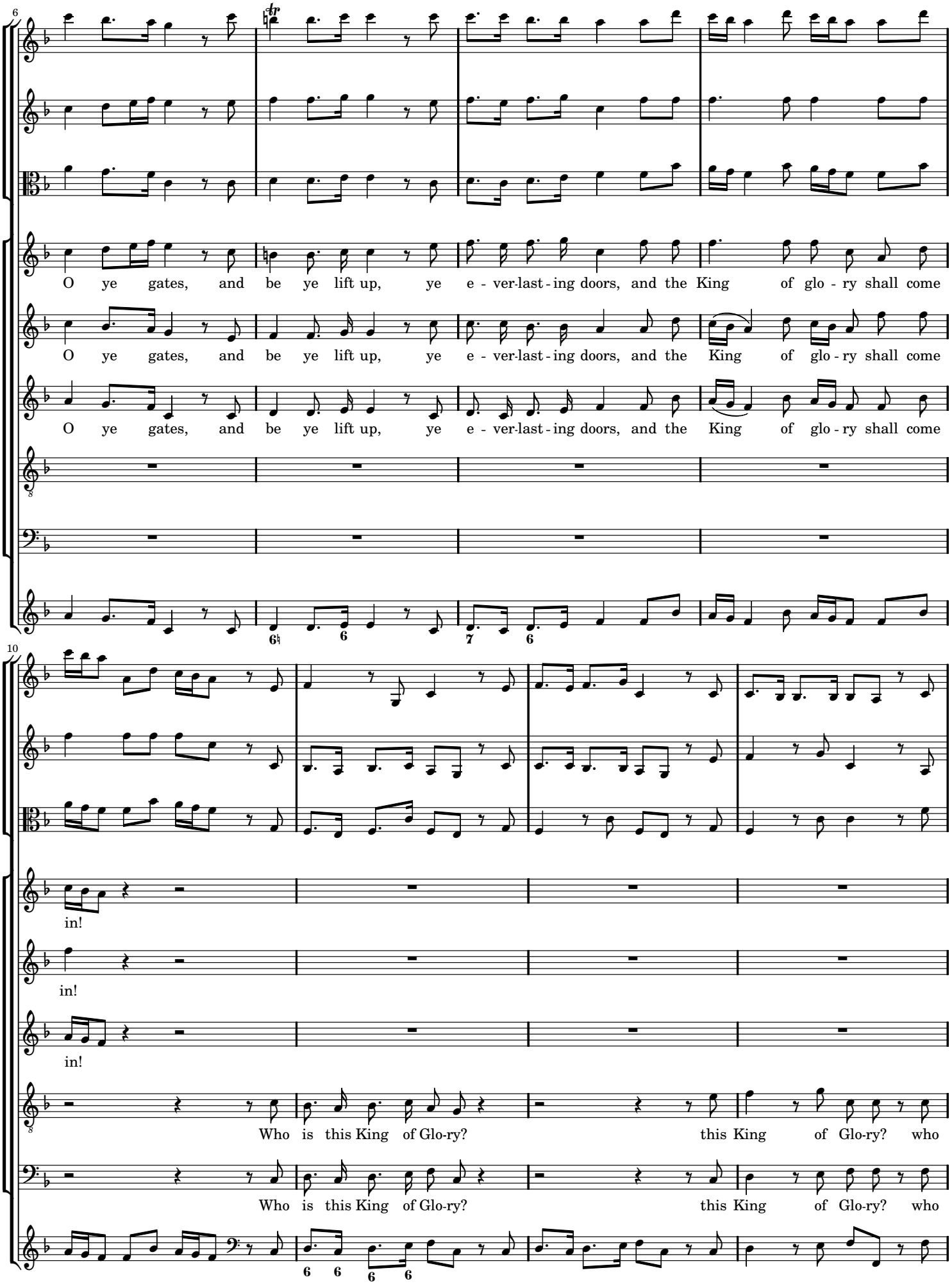
6
O ye gates, and be ye lift up, ye e - ver-last - ing doors, and the King of glo - ry shall come
O ye gates, and be ye lift up, ye e - ver-last - ing doors, and the King of glo - ry shall come
O ye gates, and be ye lift up, ye e - ver-last - ing doors, and the King of glo - ry shall come
10
in!
in!
in!
Who is this King of Glo-ry? this King of Glo-ry? who
Who is this King of Glo-ry? this King of Glo-ry? who

14

The Lord strong and migh-ty, the Lord strong and migh-ty, the Lord

The Lord strong and migh-ty, the Lord strong and migh-ty, the Lord

The Lord strong and migh-ty, the Lord strong and migh-ty, the Lord

is this King of Glo-ry? who is this King of Glo-ry?

is this King of Glo-ry? who is this King of Glo-ry?

18

migh - ty in batt le.

migh - ty in batt le.

migh - ty in batt le. Lift up your heads, O ye gates, and be ye lift up, ye e - verlast - ing doors, and the

Lift up your heads, O ye gates, and be ye lift up, ye e - verlast - ing doors, and the

Lift up your heads, O ye gates, and be ye lift up, ye e - verlast - ing doors, and the

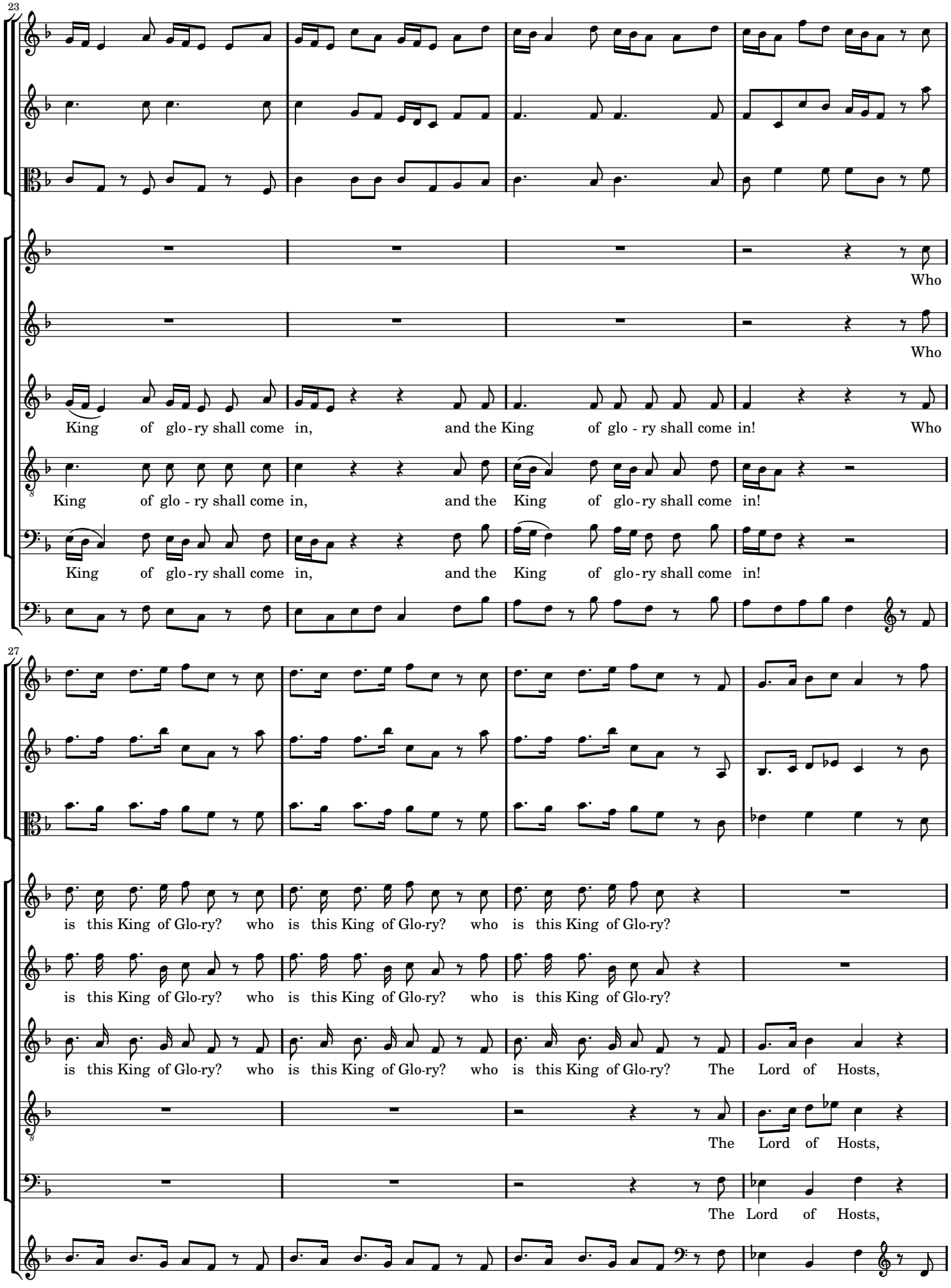
23
Who
Who
King of glo-ry shall come in, and the King of glo - ry shall come in! Who
King of glo - ry shall come in, and the King of glo-ry shall come in!
King of glo-ry shall come in, and the King of glo-ry shall come in!
27
is this King of Glo-ry? who is this King of Glo-ry? who is this King of Glo-ry?
is this King of Glo-ry? who is this King of Glo-ry? who is this King of Glo-ry?
is this King of Glo-ry? who is this King of Glo-ry? who is this King of Glo-ry? The Lord of Hosts,
The Lord of Hosts,
The Lord of Hosts,

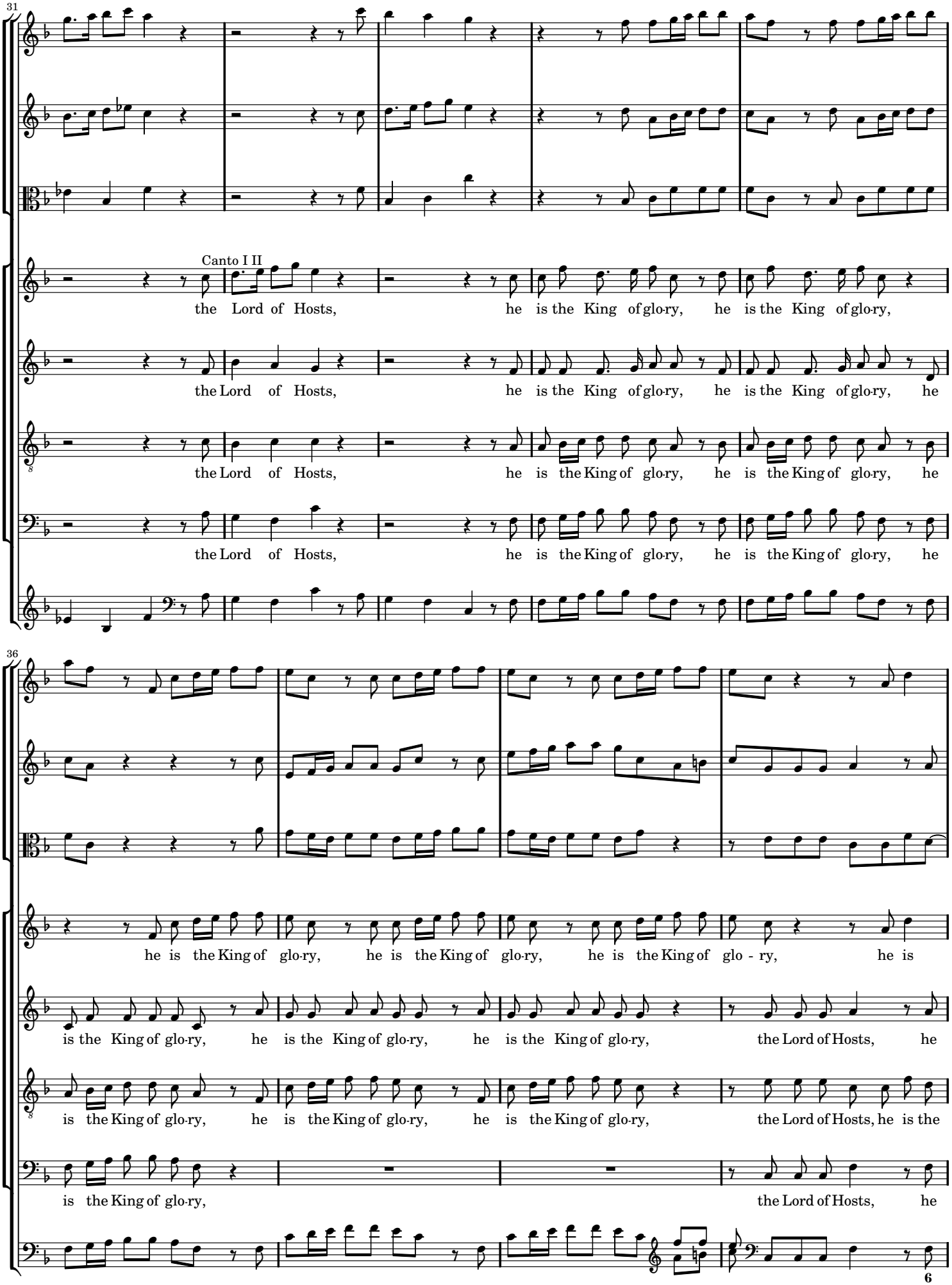
31
Canto I II
the Lord of Hosts, he is the King of glo-ry, he is the King of glo-ry,
the Lord of Hosts, he is the King of glo-ry, he is the King of glo-ry, he
the Lord of Hosts, he is the King of glo-ry, he is the King of glo-ry, he
the Lord of Hosts, he is the King of glo-ry, he is the King of glo-ry, he
36
he is the King of glo-ry, he is the King of glo-ry, he is the King of glo - ry, he is
is the King of glo-ry, he is the King of glo-ry, he is the King of glo-ry, the Lord of Hosts, he
is the King of glo-ry, he is the King of glo-ry, he is the King of glo-ry, the Lord of Hosts, he is the
is the King of glo-ry, the Lord of Hosts, he

40

the King of glo - - - - - ry, the Lord of hosts, he is the King of glo -

is the King of glo - - - - - ry, the Lord of Hosts, he is the King of

King of glo - - ry, the Lord of Hosts, he is the King of

is the King of glo - - - - - - - ry,

7 6 7 7 7 7 6

44

- - - - - - - - ry, the Lord of hosts, he

glo - - - - - ry, of glo - ry, the Lord of Hosts, he is the King of glo - -

glo - - - - - - - ry, the Lord of Hosts, he is the King of glo -

the Lord of Hosts, he is the King of glo -

7 7 7 7 6 5 4 2 6 5 6 7 6 7 7

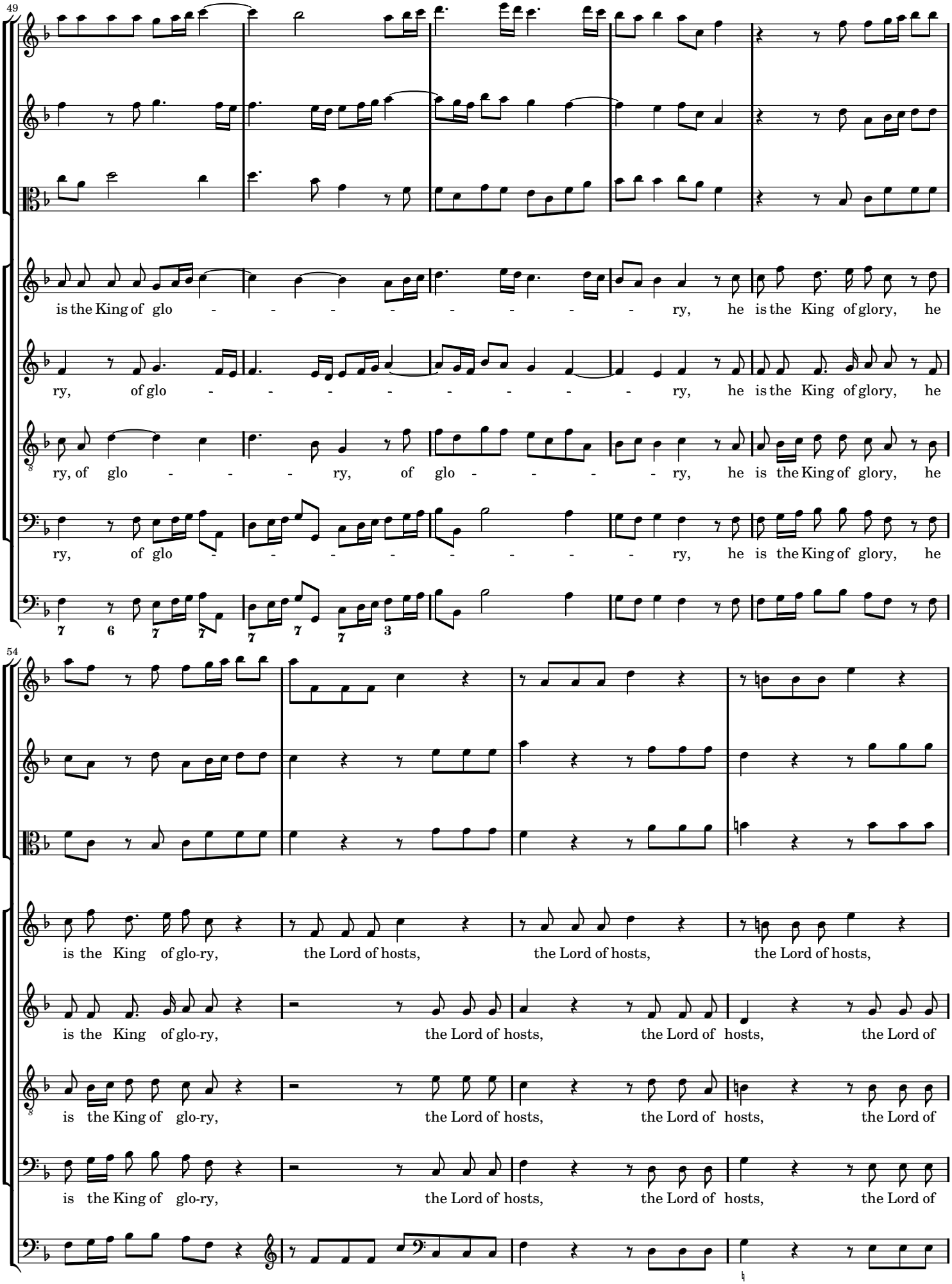
49
is the King of glo - - - - - - - - - ry, he is the King of glory, he
ry, of glo - - - - - - - - - ry, he is the King of glory, he
ry, of glo - - - ry, of glo - - - - ry, he is the King of glory, he
ry, of glo - - - - - - - - - ry, he is the King of glory, he
7 6 7 7 7 7 7 3
54
is the King of glo-ry, the Lord of hosts, the Lord of hosts, the Lord of hosts,
is the King of glo-ry, the Lord of hosts, the Lord of hosts, the Lord of
is the King of glo-ry, the Lord of hosts, the Lord of hosts, the Lord of
is the King of glo-ry, the Lord of hosts, the Lord of hosts, the Lord of

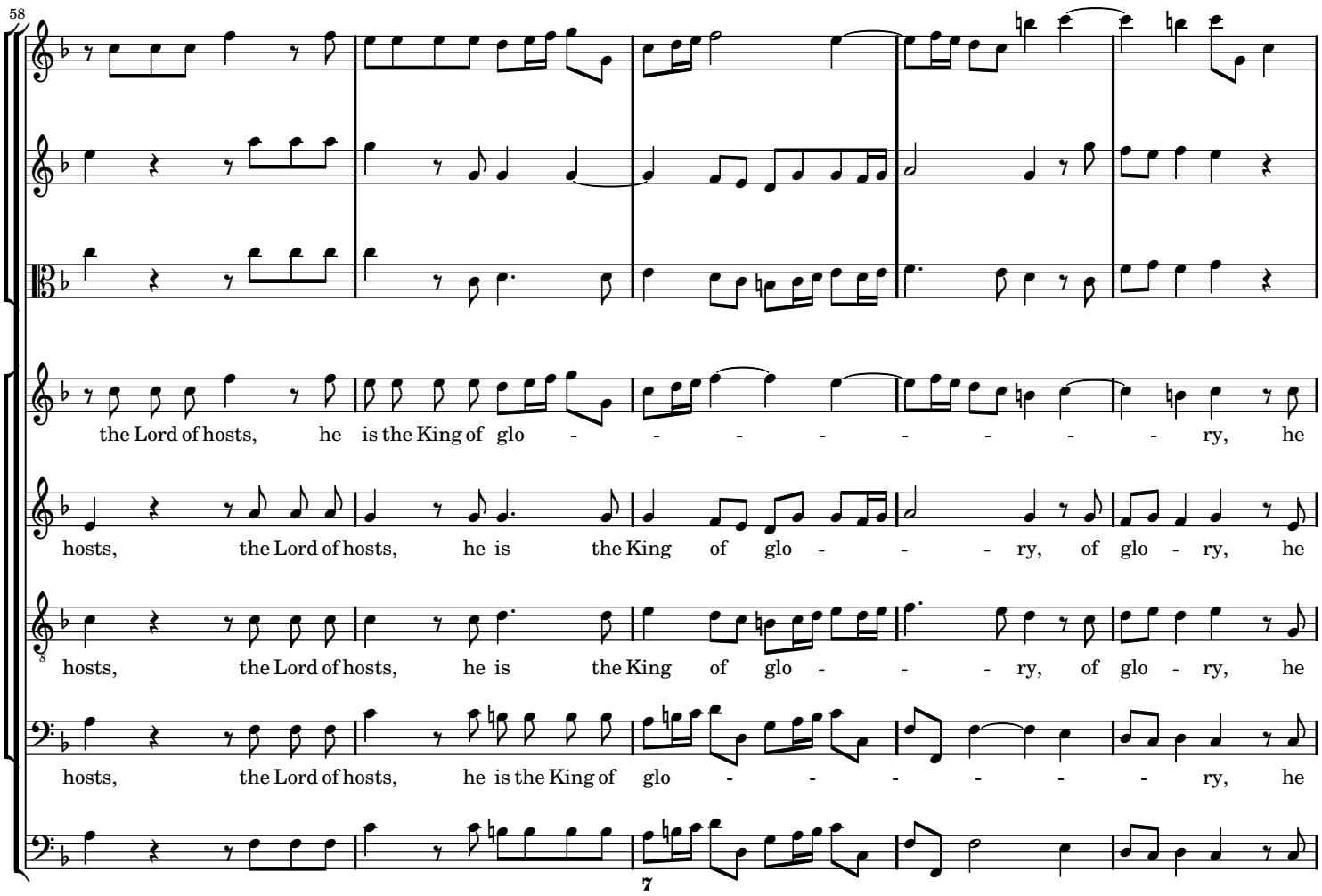
58
the Lord of hosts, he is the King of glo - - - - - - - - ry, he
hosts, the Lord of hosts, he is the King of glo - - - ry, of glo - ry, he
hosts, the Lord of hosts, he is the King of glo - - - ry, of glo - ry, he
hosts, the Lord of hosts, he is the King of glo - - - - - - ry, he
7

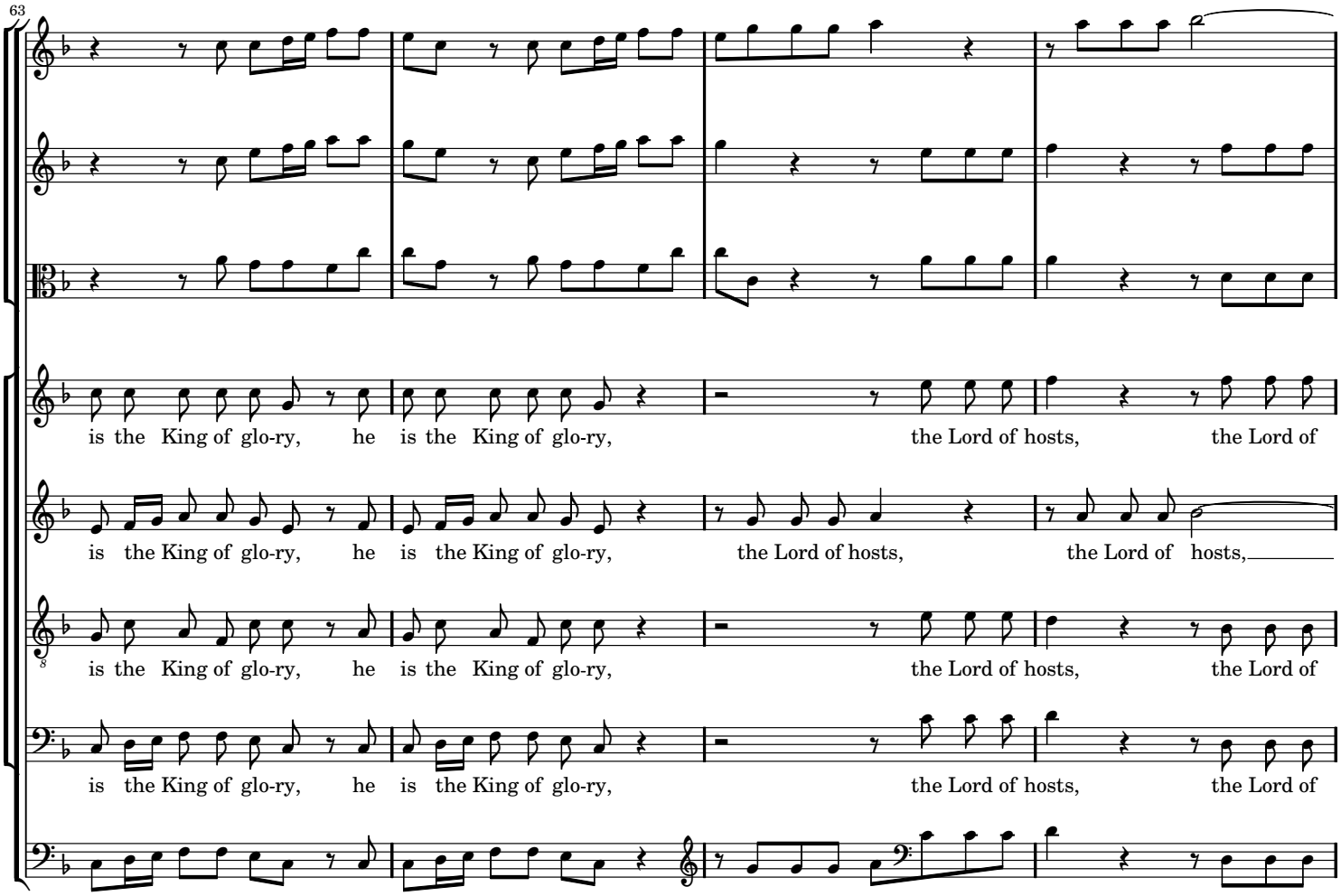
63
is the King of glo-ry, he is the King of glo-ry, the Lord of hosts, the Lord of
is the King of glo-ry, he is the King of glo-ry, the Lord of hosts, the Lord of hosts,
is the King of glo-ry, he is the King of glo-ry, the Lord of hosts, the Lord of
is the King of glo-ry, he is the King of glo-ry, the Lord of hosts, the Lord of

67

hosts, the Lord of hosts, he is the King of glo - - - - - - -

he is the King, the King of glo - - - - - - -

hosts, the Lord of hosts, he is the King of glo - ry, the King of glo - - - - -

hosts, the Lord of hosts, he is the King of glo - - - - - - -

7 6 7 6 7 7 7 7 7 7 7

71

- ry, the King of glo - ry, he is the King of glory, he is the King of glory, of glo - ry.

- ry, the King of glo - ry, he is the King of glory, he is the King of glory, of glo - ry.

- ry, the King of glo - ry, he is the King of glory, he is the King of glory, of glo - ry.

- ry, the King of glo - ry, he is the King of glory, he is the King of glory, of glo - ry.

2-12 Recitative: *Unto which of the angels* (tenor)

TENORE

Unto which of the angels said He at a-ny time, Thou art my Son, this day have I be got ten thee?

Bassi

6 ♯

2-13 Chorus: *Let all the angels of God worship*

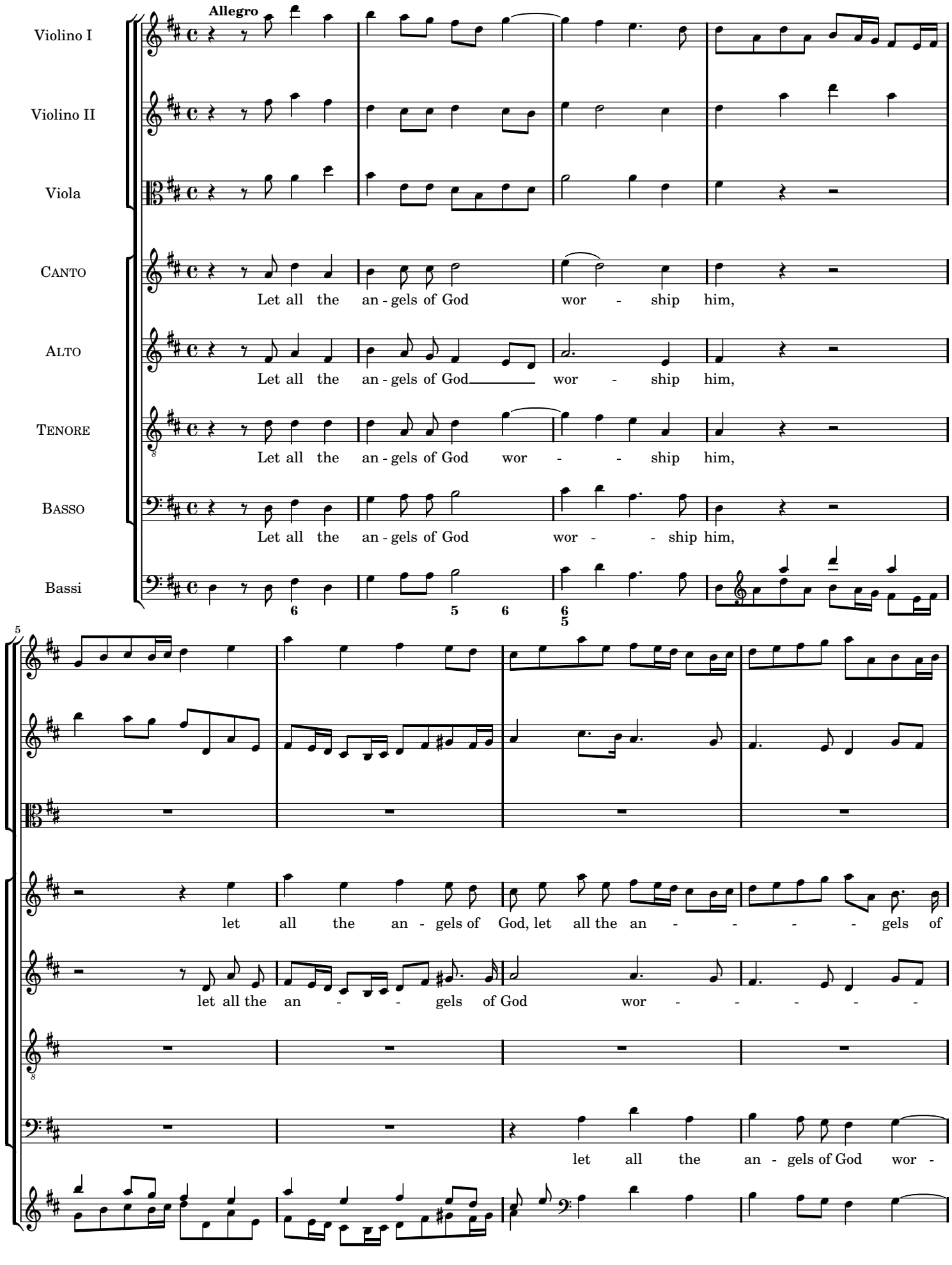

9

God wor - ship him, let all the an - - gels of God wor - ship

- - ship him, let all the an - gels of God wor - ship him,

let all the an - - gels of God wor - - - - - -

- - ship him, let all the an - gels of God__ wor -

14

him, let all the an - - - - - gels of God wor - ship him,

let all the an - gels of God wor - -

- - ship him, let all the an - gels of God wor - ship him,

- - ship him, let all the an - - - - - - -

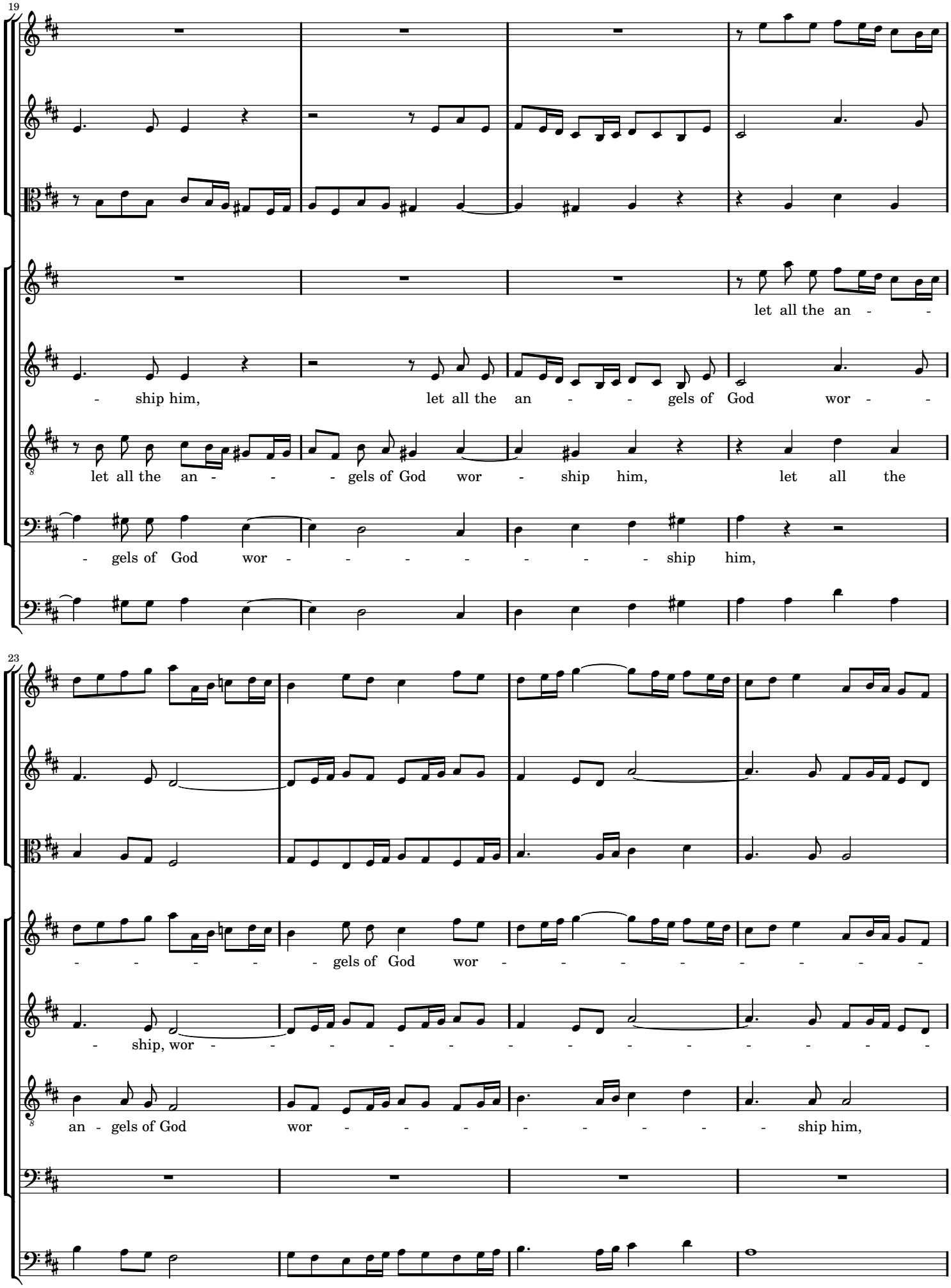
19
let all the an - -
- ship him, let all the an - - gels of God wor - -
let all the an - - - gels of God wor - ship him, let all the
- gels of God wor - - - - - - - - ship him,
23
- - - - - gels of God wor - - - - - - - - -
- ship, wor - - - - - - - - - - - - - -
an - gels of God wor - - - - - - - - ship him,

27

- ship him, let all the an - - - gels of God, let all the an - gels of

- ship him, let all the an - - - - gels of God, let all the an - gels of

let all the an - - - - - - gels of God, let all the an - gels of

let all the an - - - - - - - - - - -

31

f

God wor - - - - - ship him.

God wor - - - - - ship him.

God wor - - - - ship him.

- gels of God wor - - - ship him.

2-14 Air: *Thou art gone up on high* (alto)

Allegro larghetto

Violini

Alto

Bassi

8

Thou art gone up on high, thou art gone up on high,

17

thou hast led capti - vi-ty captive, thou hast led capti - vi-ty captive, and re - cei - - - - - -

25

- - ved gifts for men, yea e - ven for thine en - - - - - - -

33

- - - emies, yea e - ven for thine en - e-mies,

41

that the Lord God might dwell a - mong them, that the Lord God might dwell

50

a - mong them, might dwell among them.

59

p

Thou art gone up on high, thou art gone up on high, thou hast led capti - vi-ty cap tive, thou hast

67

led capti - vi-ty cap tive, and re - cei - - ved, and re - cei-ved gifts for men, and re-

76

cei - ved gifts for thine en-e-mies, that the Lord God might dwell a - mong them, and might

84

dwell a - mong them, that the

92

Lord God might dwell a - mong them,

100

f

that the Lord, the Lord God might dwell a-mong them.

109

2-15 Chorus: *The Lord gave the word*

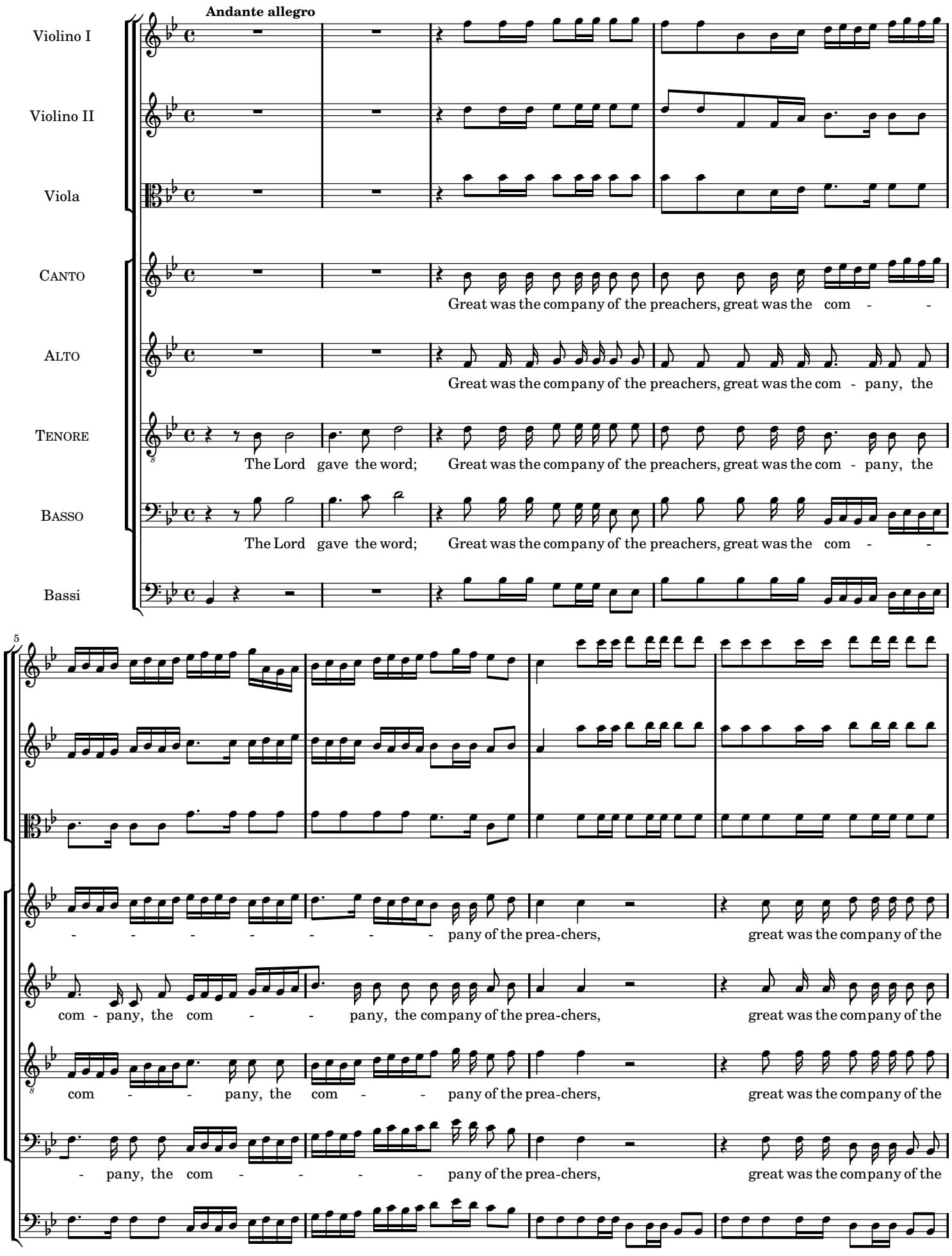

9

preachers. The Lord gave the word; Great was the com - - pany, the com - - pany, the com -

preachers. The Lord gave the word; Great was the com - - pany, the com - - pany, the com-pany of the

preachers. Great was the com - pany, the com - - pany, the com - - pany of the

preachers. Great was the com - pany, the com - - pany, the com - - -

14

- pany of the prea-chers, great was the com-pany of the preachers, great was the com-pany of the

prea - chers, of the prea-chers, great was the com - - - - - pany, the com -

prea - chers, of the prea-chers, great was the com-pany of the preachers, great was the com-pany of the

- pany of the prea-chers, great was the com - pany, the com - - - - pany, the

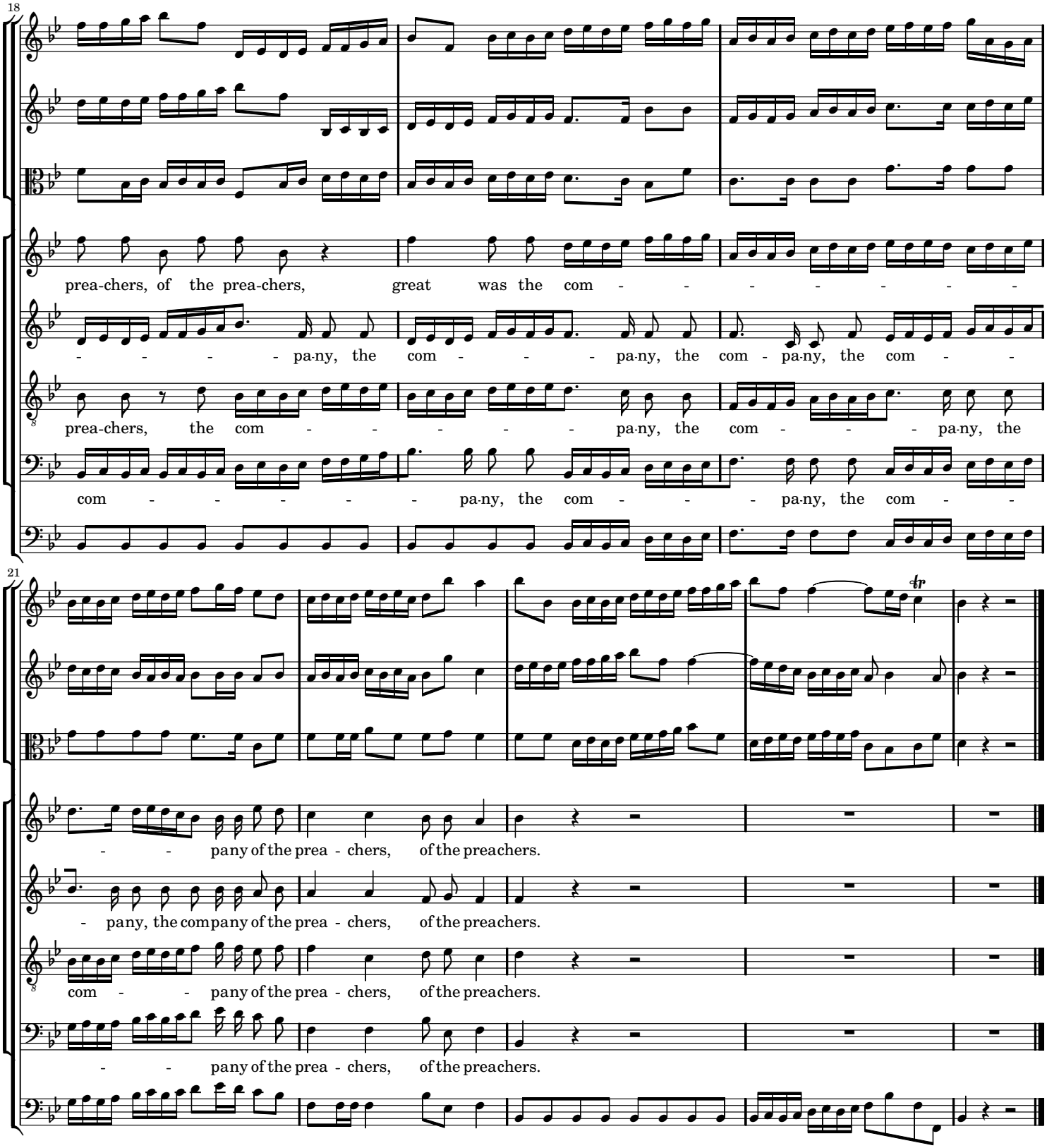

2-16 Air: *How beautiful are the feet* (soprano)

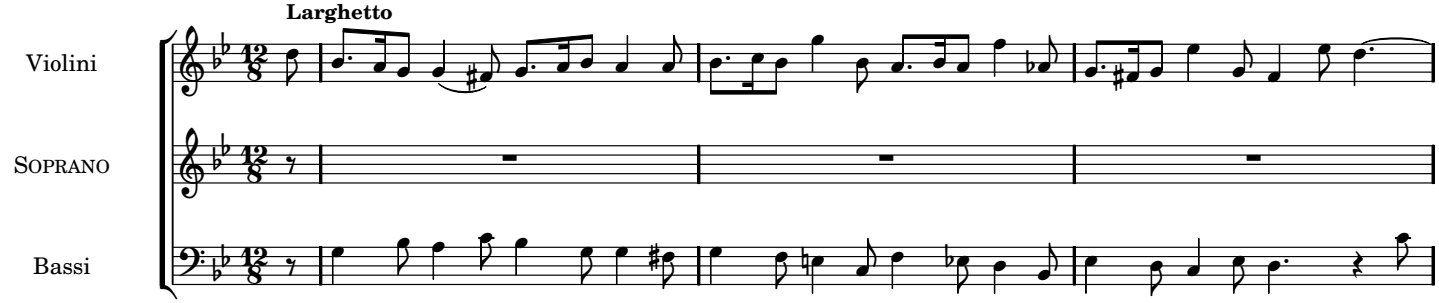

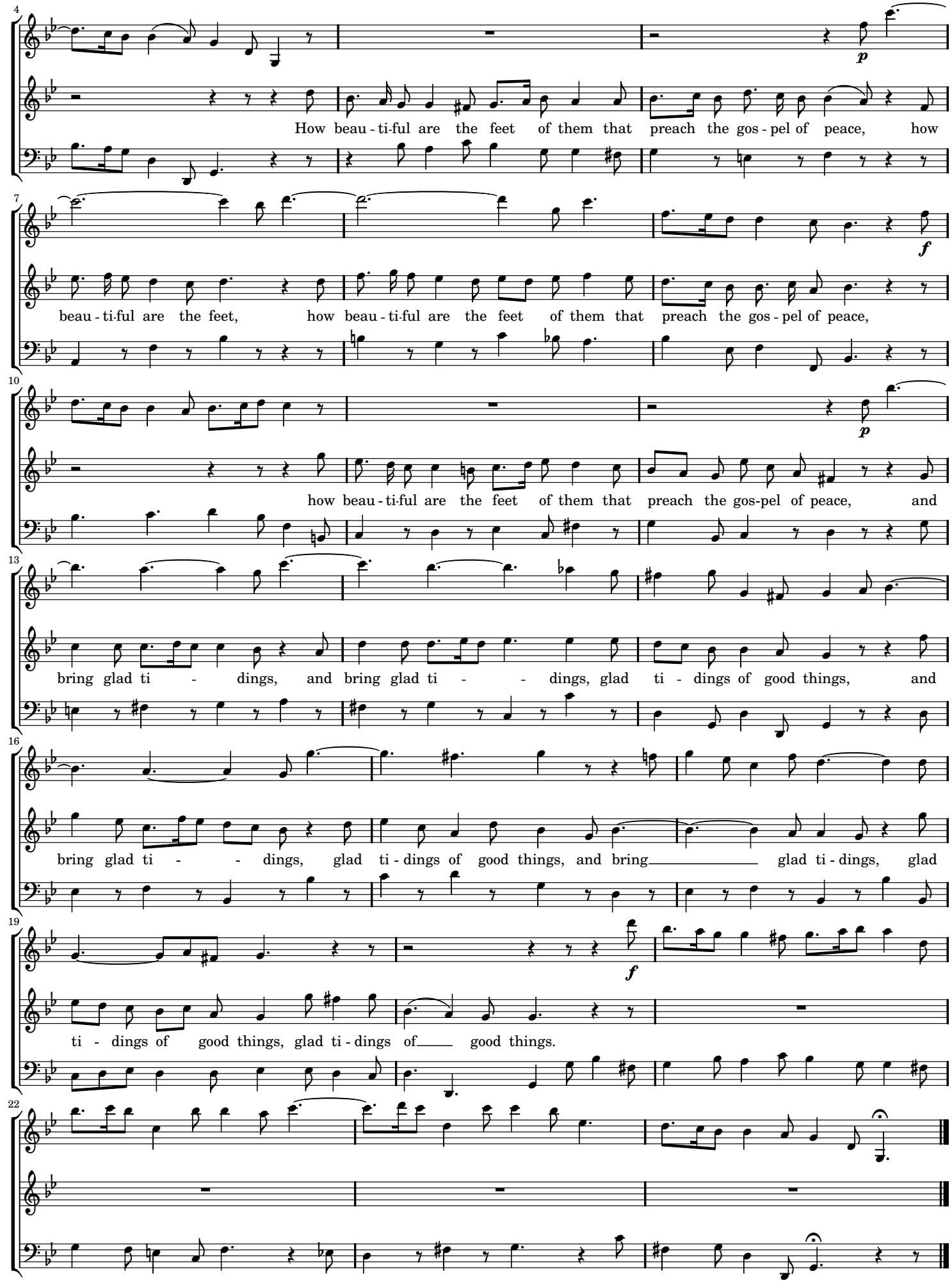
How beau - ti-ful are the feet of them that preach the gos - pel of peace, how
beau - ti-ful are the feet, how beau - ti-ful are the feet of them that preach the gos - pel of peace,
how beau - ti-ful are the feet of them that preach the gos-pel of peace, and
bring glad ti - dings, and bring glad ti - - dings, glad ti - dings of good things, and
bring glad ti - - dings, glad ti - dings of good things, and bring glad ti - dings, glad
ti - dings of good things, glad ti - dings of good things.

2-17 Chorus: *Their sound is gone out into all lands*

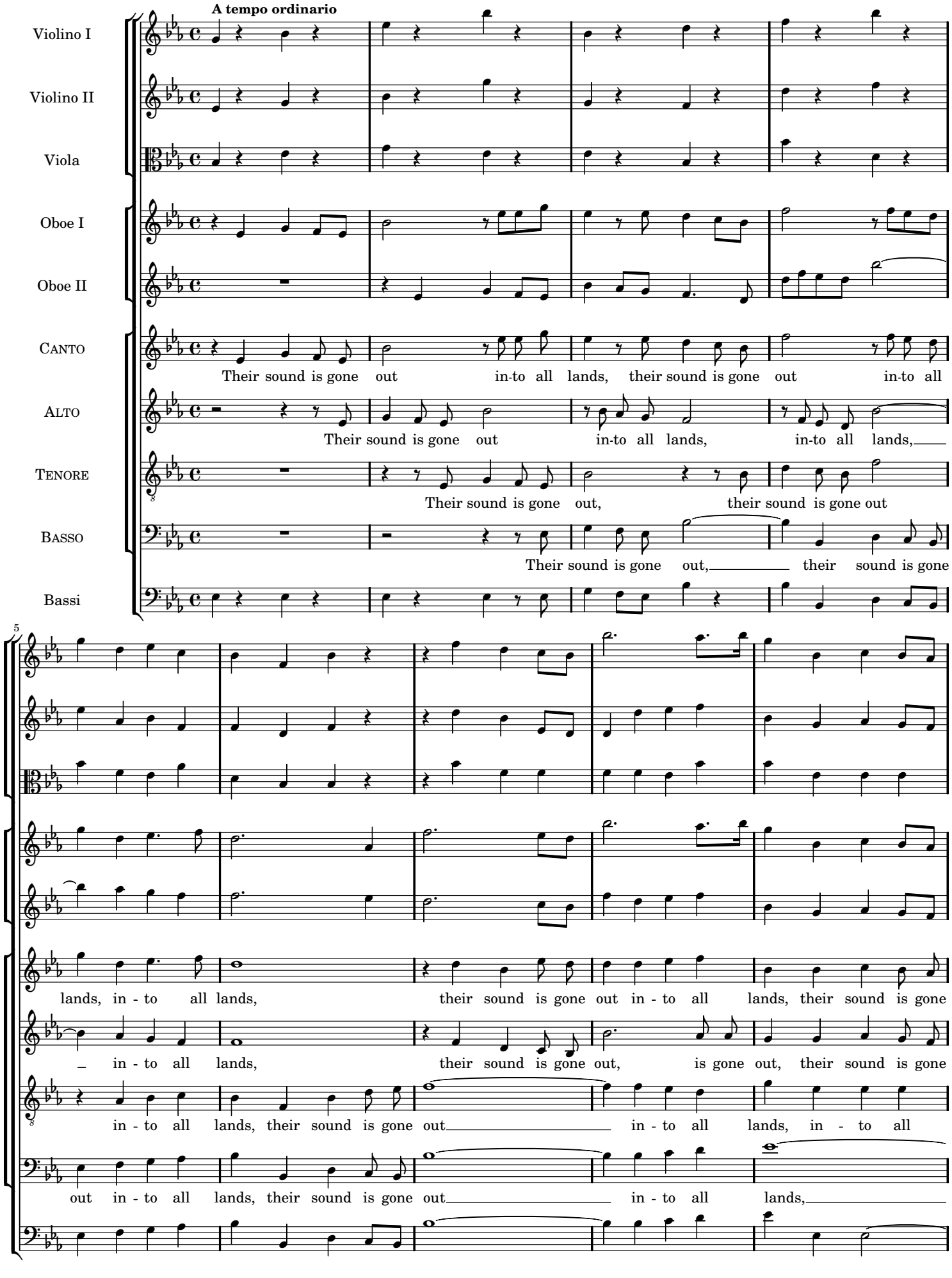

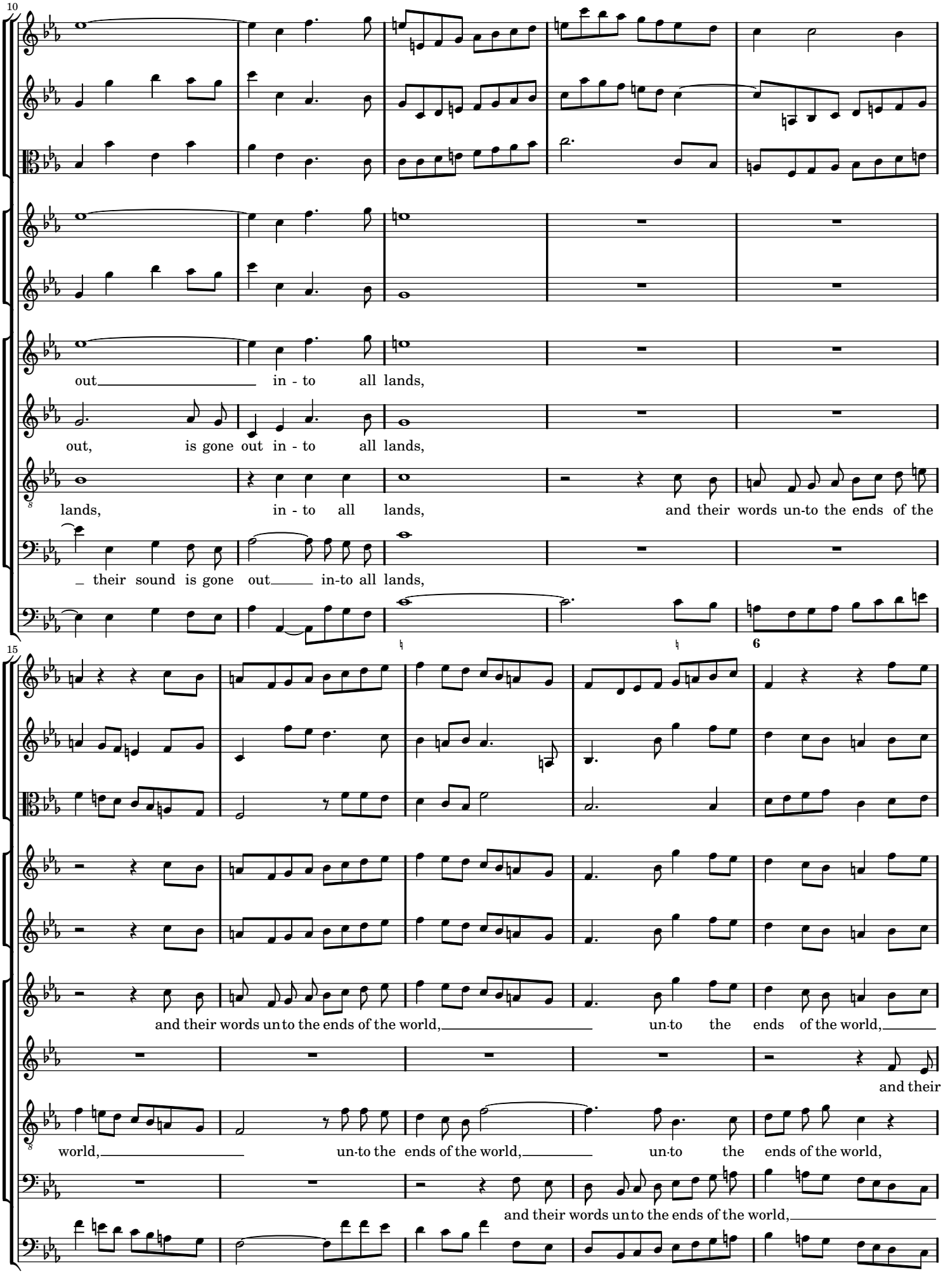
10
out in - to all lands,
out, is gone out in - to all lands,
lands, in - to all lands, and their words un-to the ends of the
their sound is gone out in-to all lands,
15
and their words un to the ends of the world, un-to the ends of the world,
and their
world, un-to the ends of the world, un-to the ends of the world,
and their words un to the ends of the world,

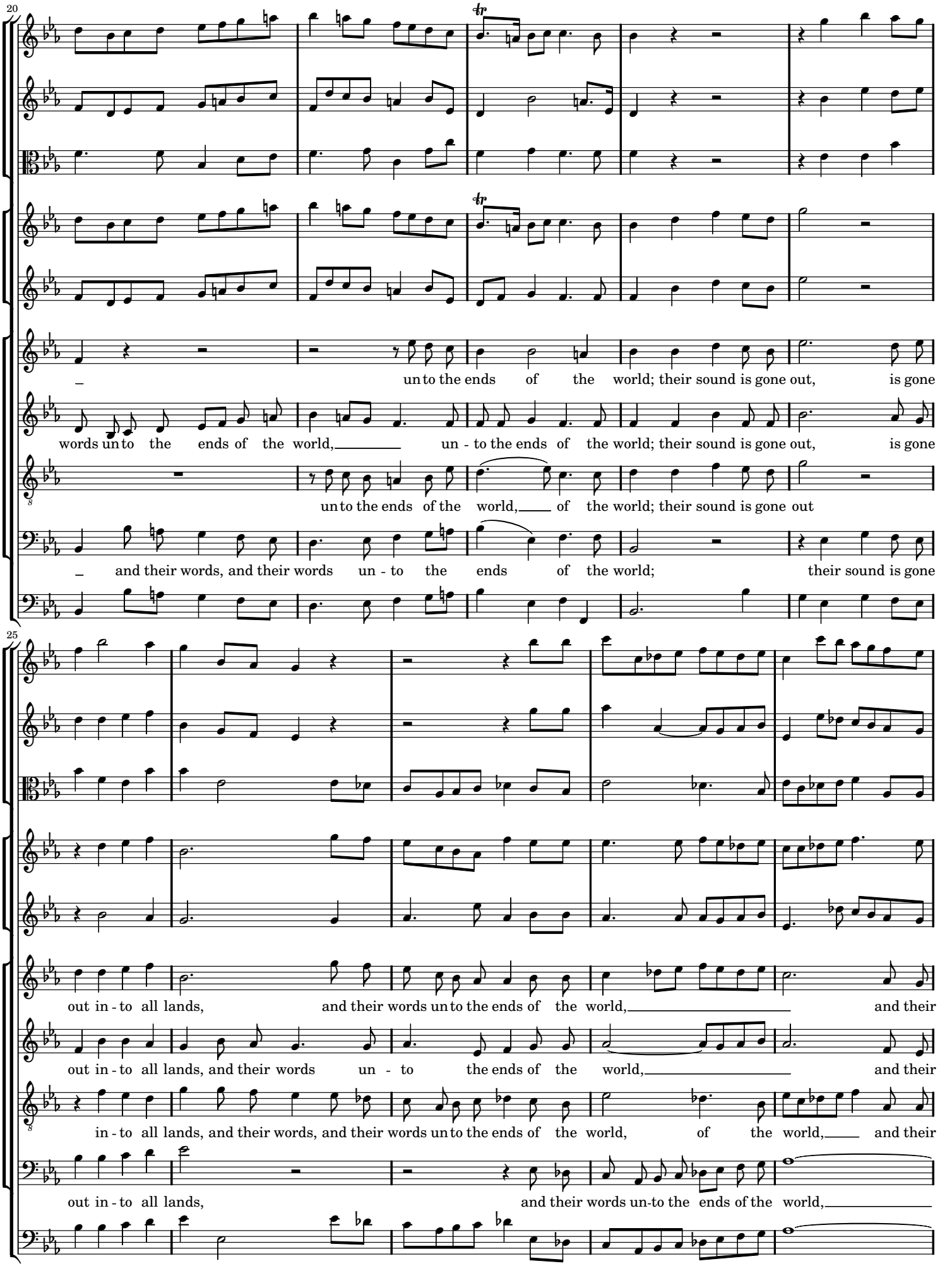
20
– unto the ends of the world; their sound is gone out, is gone
words unto the ends of the world,___ un - to the ends of the world; their sound is gone out, is gone
unto the ends of the world,___ of the world; their sound is gone out
– and their words, and their words un - to the ends of the world; their sound is gone
25
out in - to all lands, and their words unto the ends of the world,___ and their
out in - to all lands, and their words un - to the ends of the world,___ and their
in - to all lands, and their words, and their words unto the ends of the world, of the world,___ and their
out in - to all lands, and their words un-to the ends of the world,___

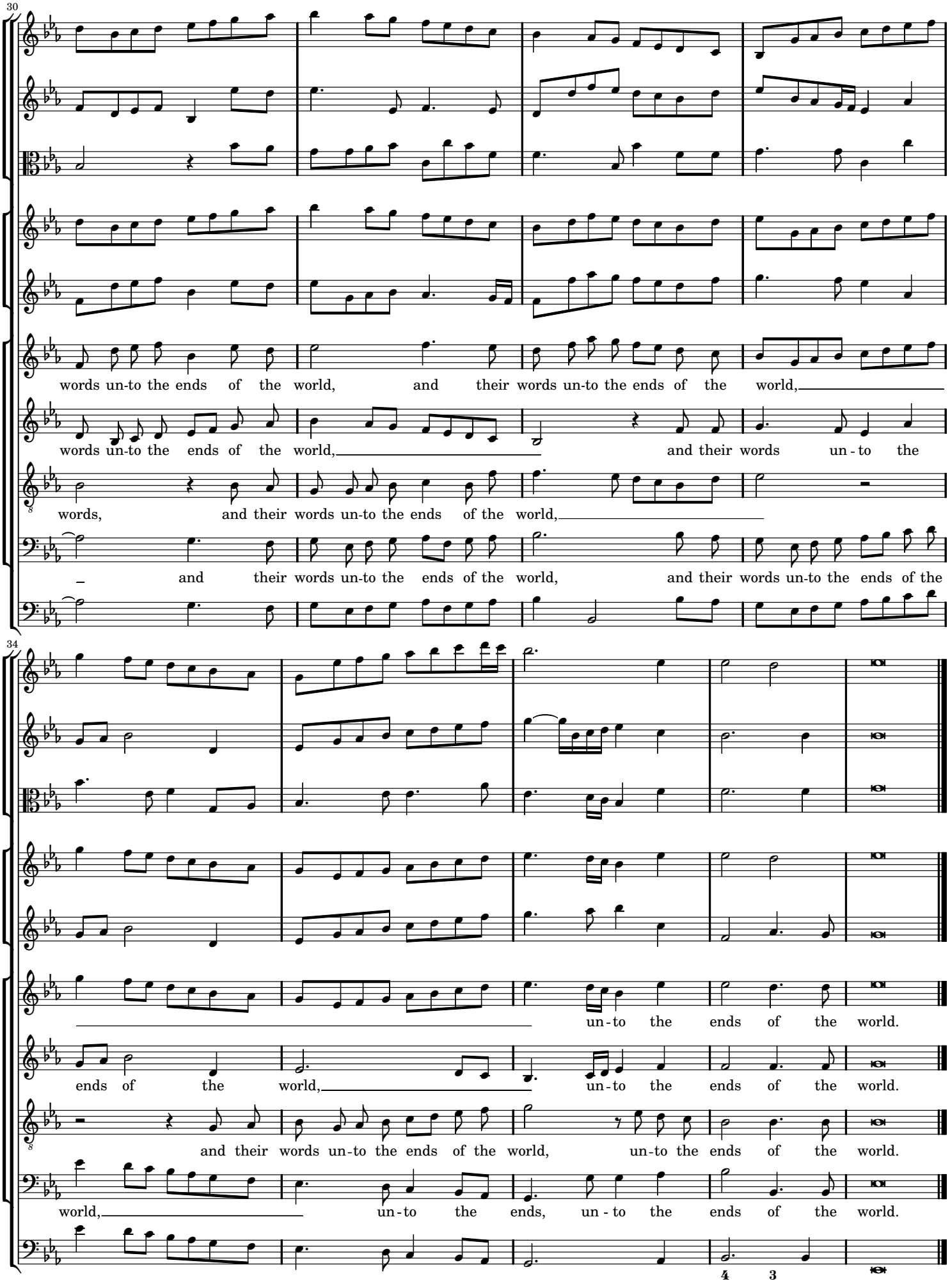
30
words un-to the ends of the world, and their words un-to the ends of the world,
words un-to the ends of the world, and their words un - to the
words, and their words un-to the ends of the world,
and their words un-to the ends of the world, and their words un-to the ends of the
34
un - to the ends of the world.
ends of the world, un - to the ends of the world.
and their words un-to the ends of the world, un-to the ends of the world.
world, un - to the ends, un - to the ends of the world.

2-18 Air: *Why do the nations so furiously* (bass)

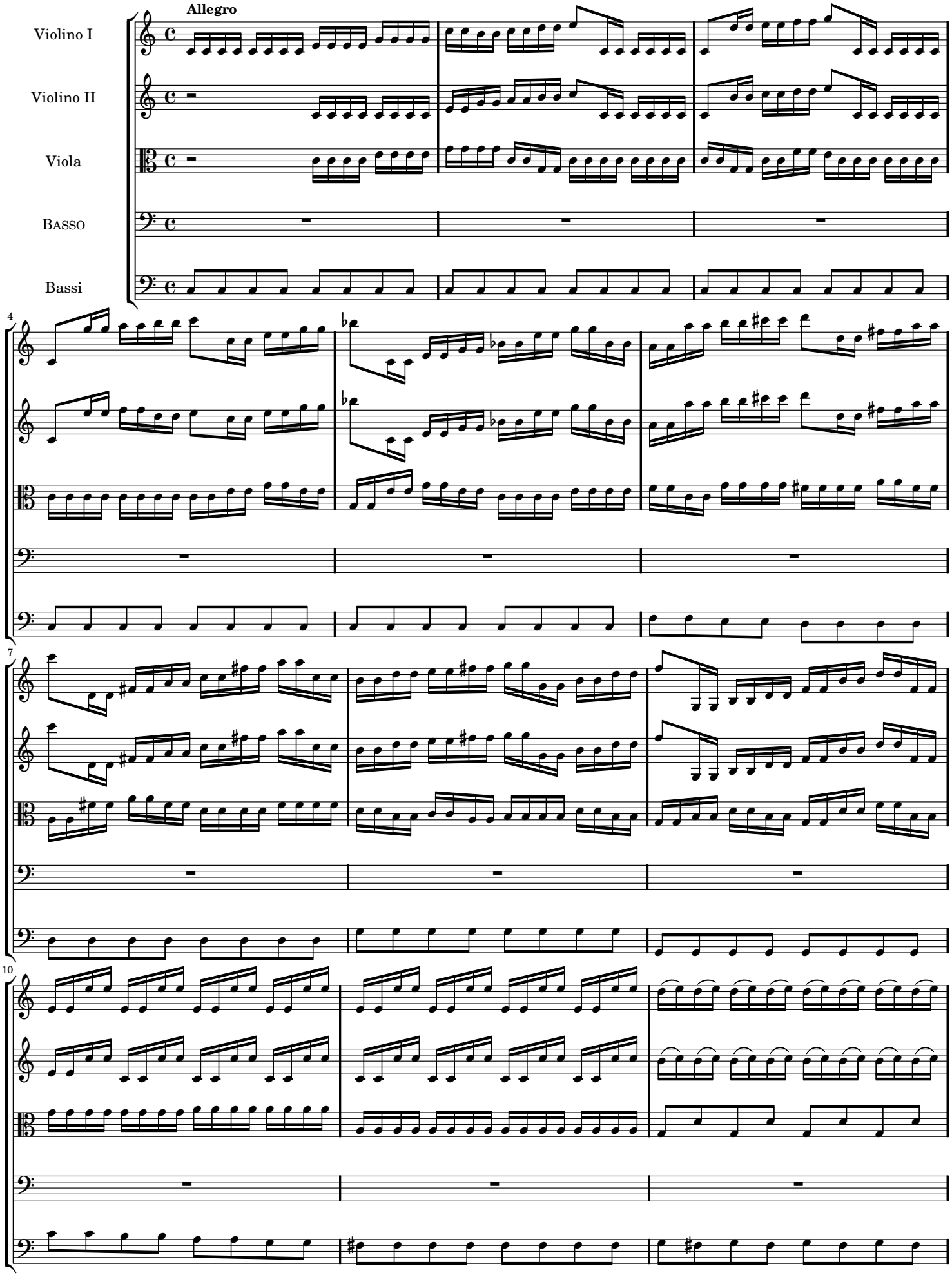

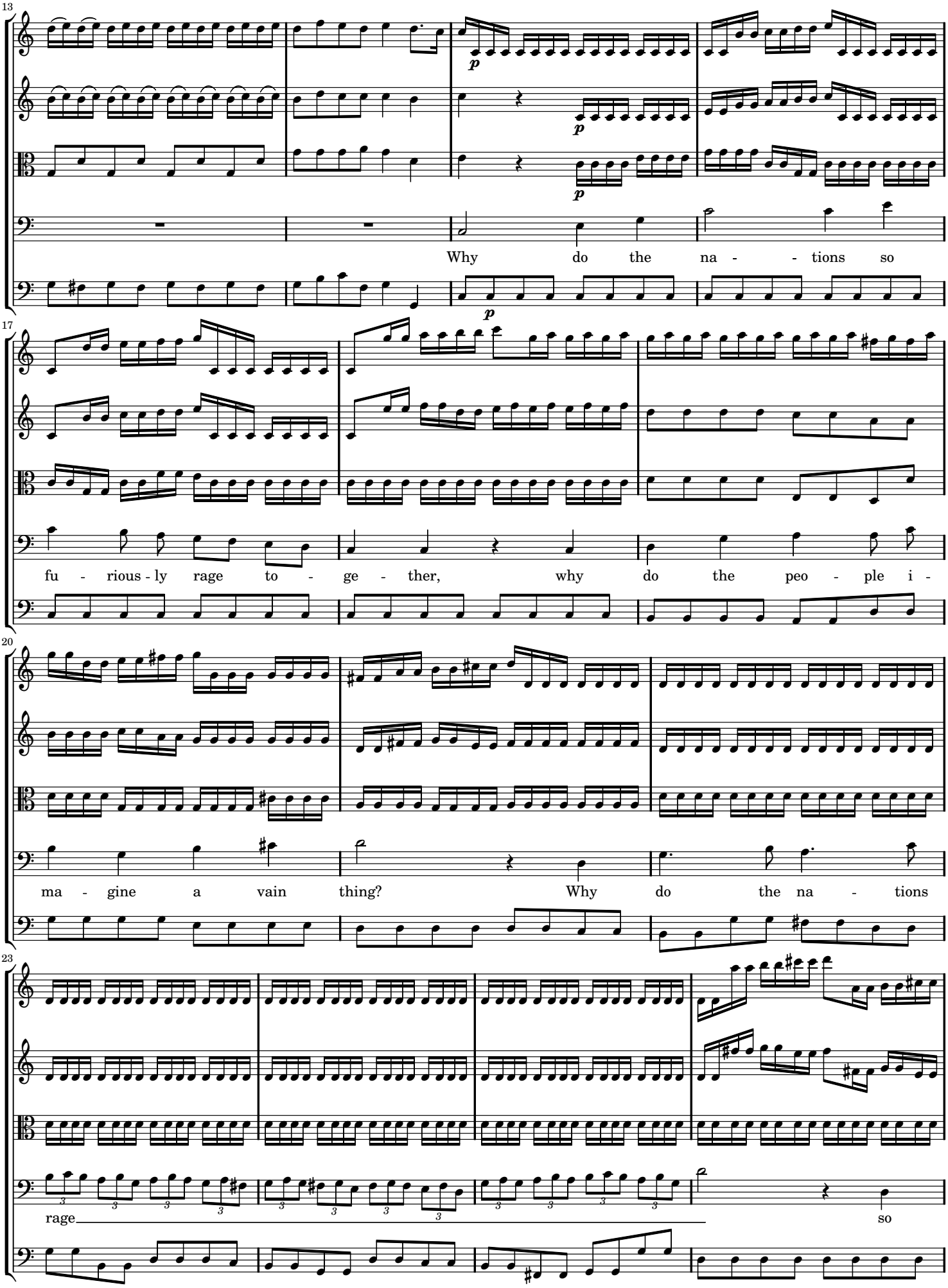
13
Why do the na - - tions so
17
fu - rious - ly rage to - ge - ther, why do the peo - ple i -
20
ma - gine a vain thing? Why do the na - tions
23
rage so

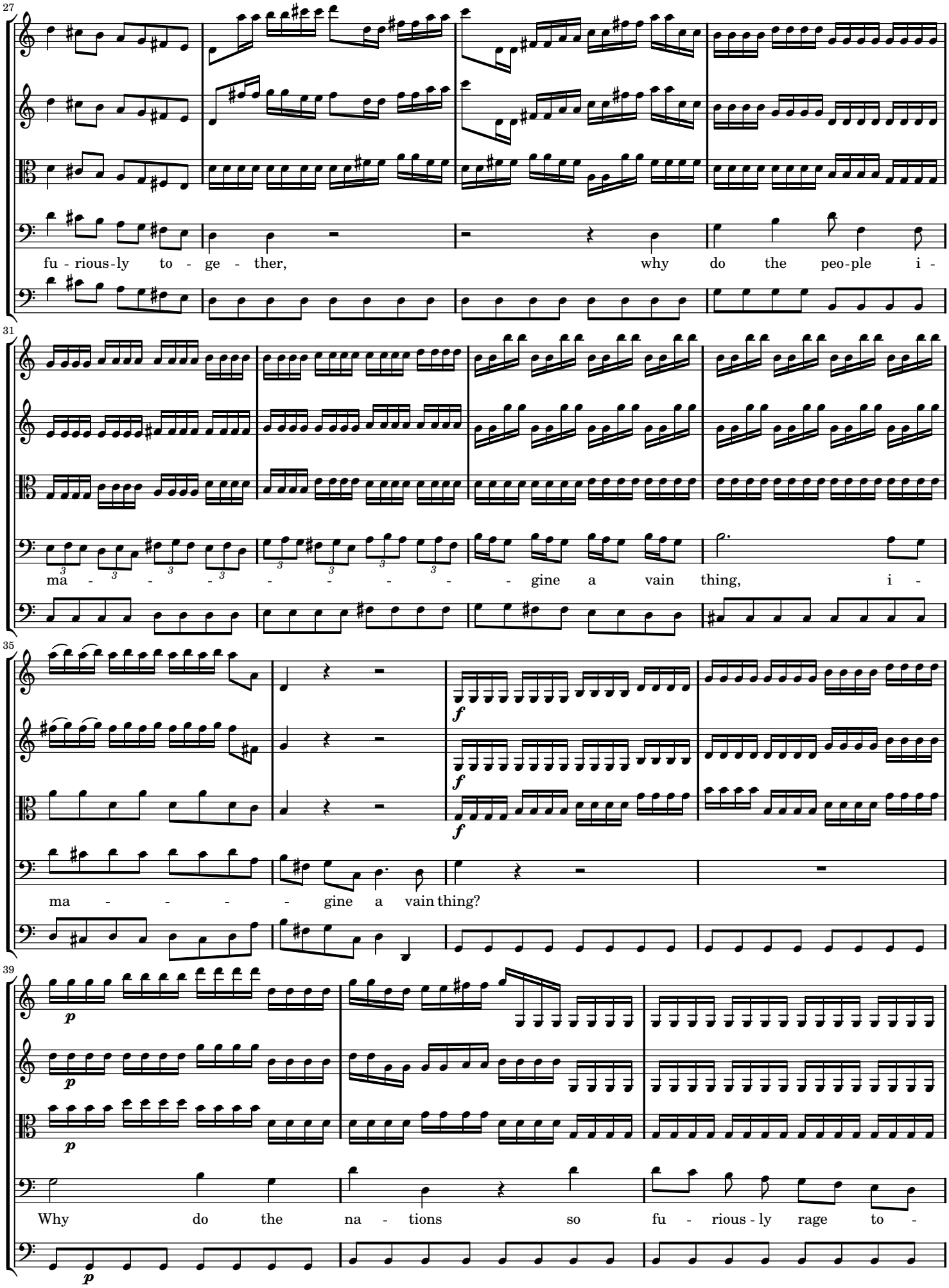
27
fu - rious-ly to - ge - ther, why do the peo-ple i -
31
ma - - - - - - - - - gine a vain thing, i -
35
ma - - - - gine a vain thing?
39
Why do the na - tions so fu - rious - ly rage to -

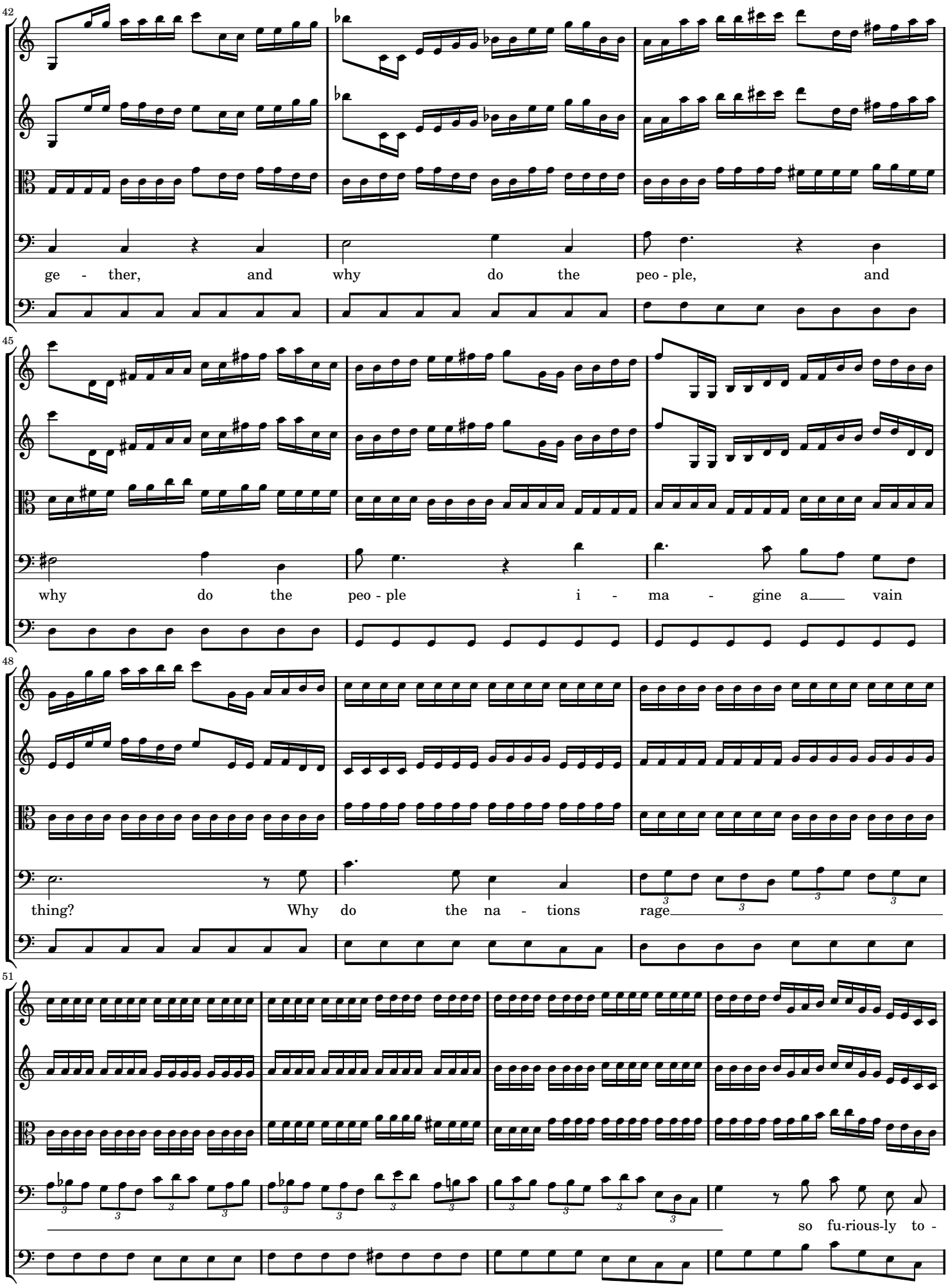
42
ge - ther, and why do the peo - ple, and
45
why do the peo - ple i - ma - gine a vain
48
thing? Why do the na - tions rage
51
so fu-rious-ly to -

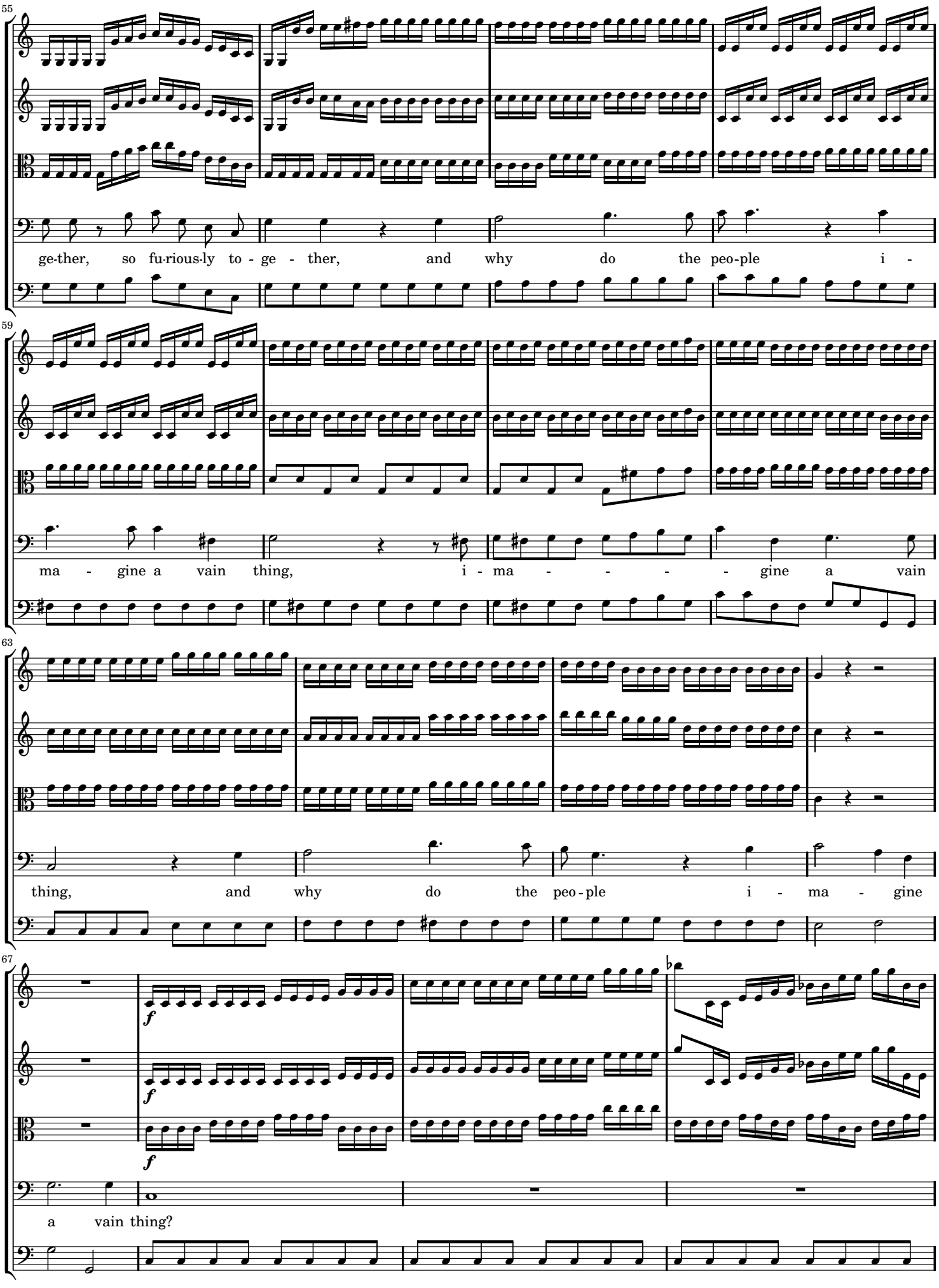
55
ge-ther, so fu-rious-ly to - ge - ther, and why do the peo-ple i -
59
ma - gine a vain thing, i - ma - - - - gine a vain
63
thing, and why do the peo - ple i - ma - gine
67
f
f
f
a vain thing?

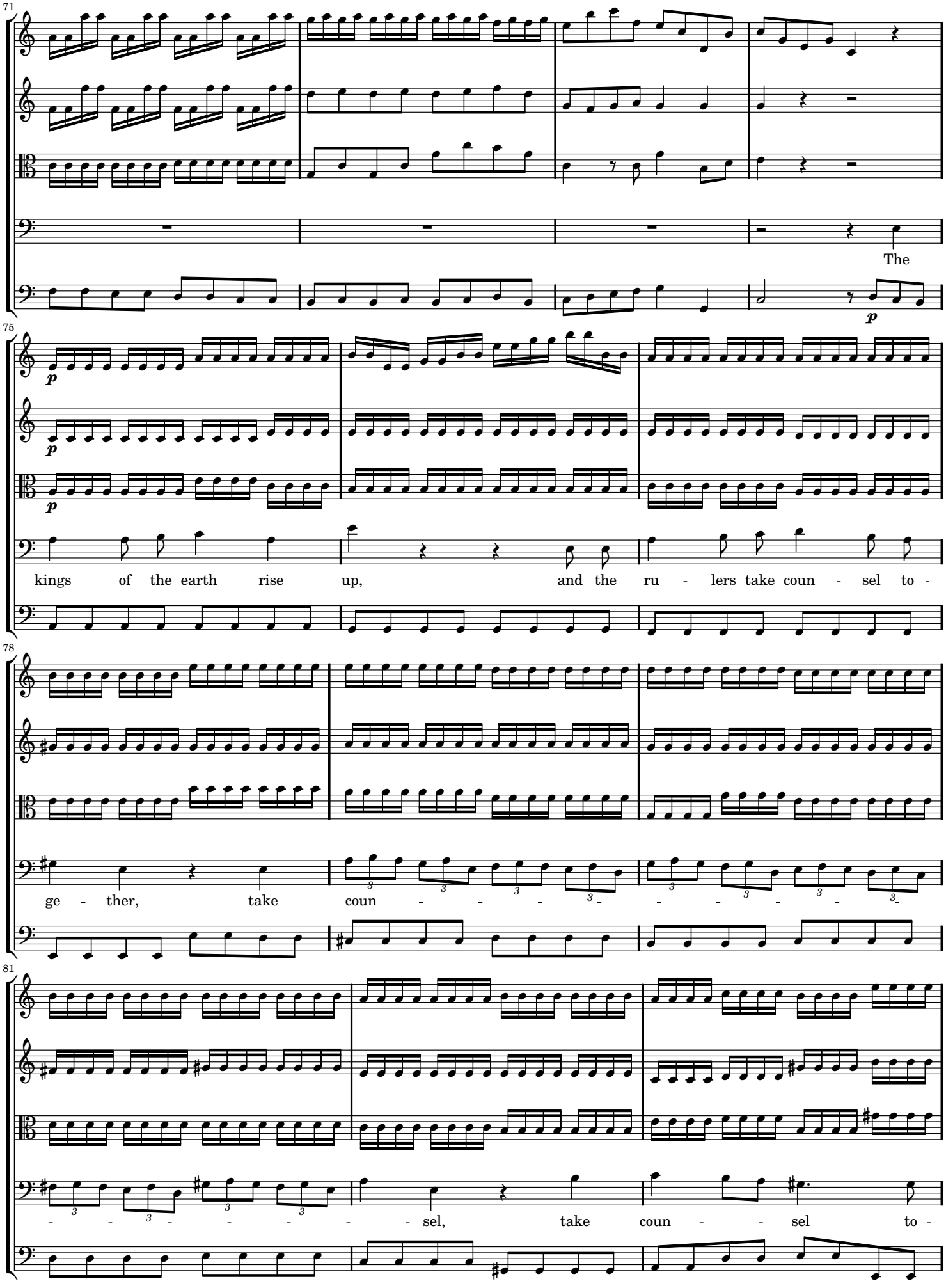
71
The
75
kings of the earth rise up, and the ru - lers take coun - sel to -
78
ge - ther, take coun - - - - - - - - - -
81
- - - - - - - - sel, take coun - - sel to -

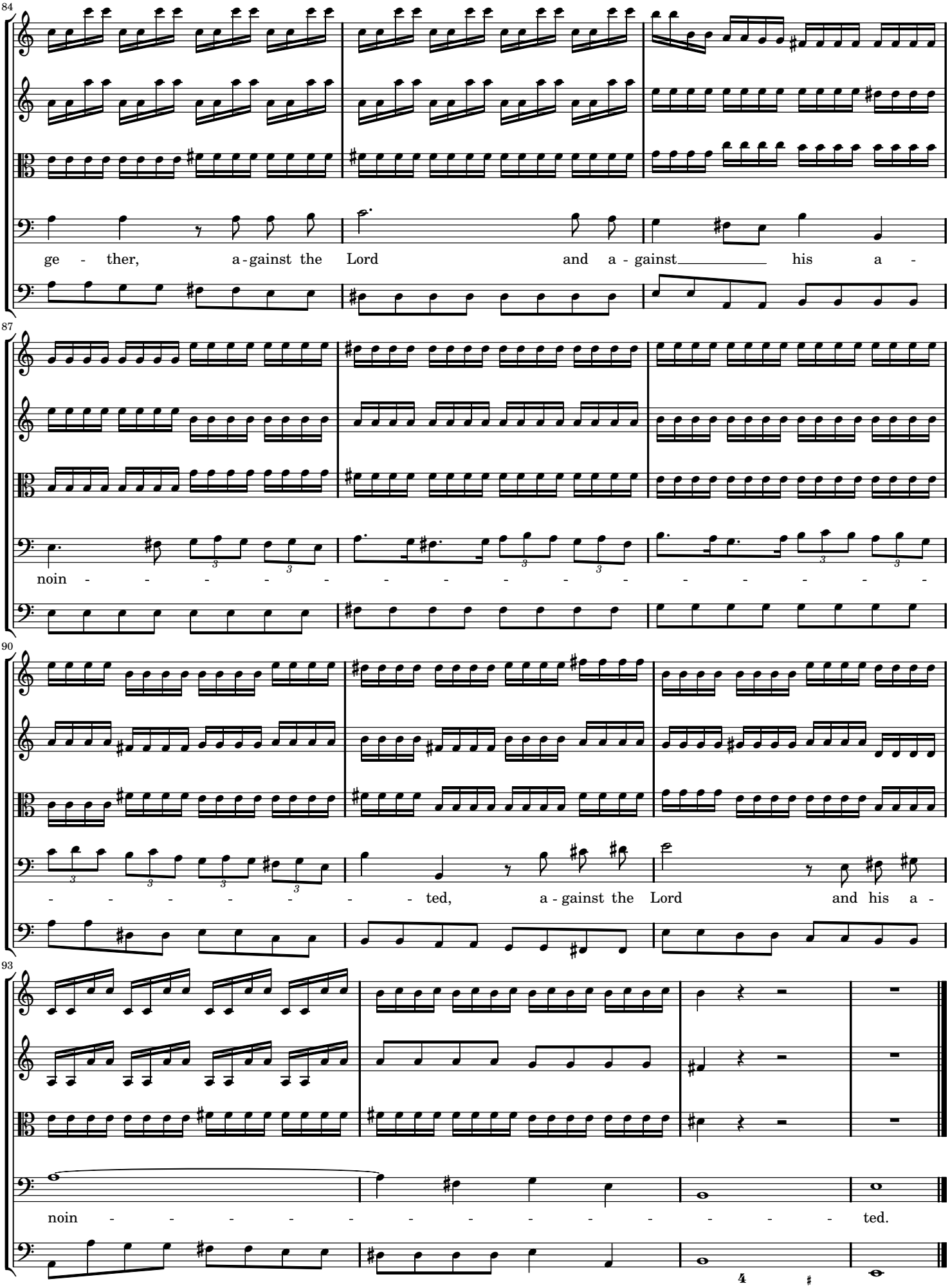
84
ge - ther, a - gainst the Lord and a - gainst his a -
87
noin - - - - - - - - - - - - - - - - - -
90
- - - - - - - ted, a - gainst the Lord and his a -
93
noin - - - - - - - - - - - - - ted.

2-19 Chorus: *Let us break their bonds*

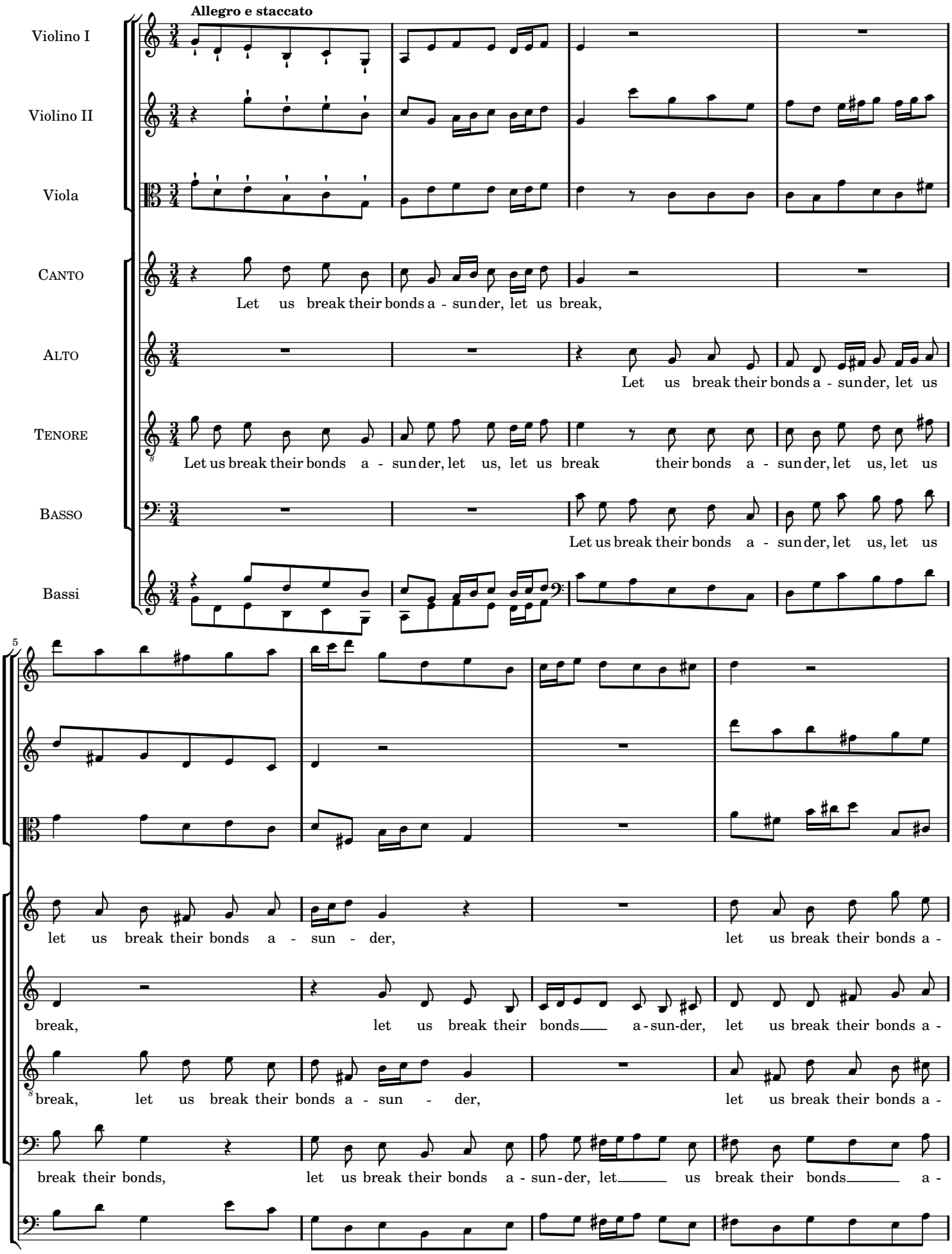

9

sun - der,

sun - der, and cast a - way

sun - der, and cast a - way their yokes from

sun - der,

14

and cast a - way their yokes from

their yokes from us, and cast a - way their yokes from us, and cast a -

us, and cast a - way their yokes from us, and cast a - way their yokes from us, and cast a -

and cast a -

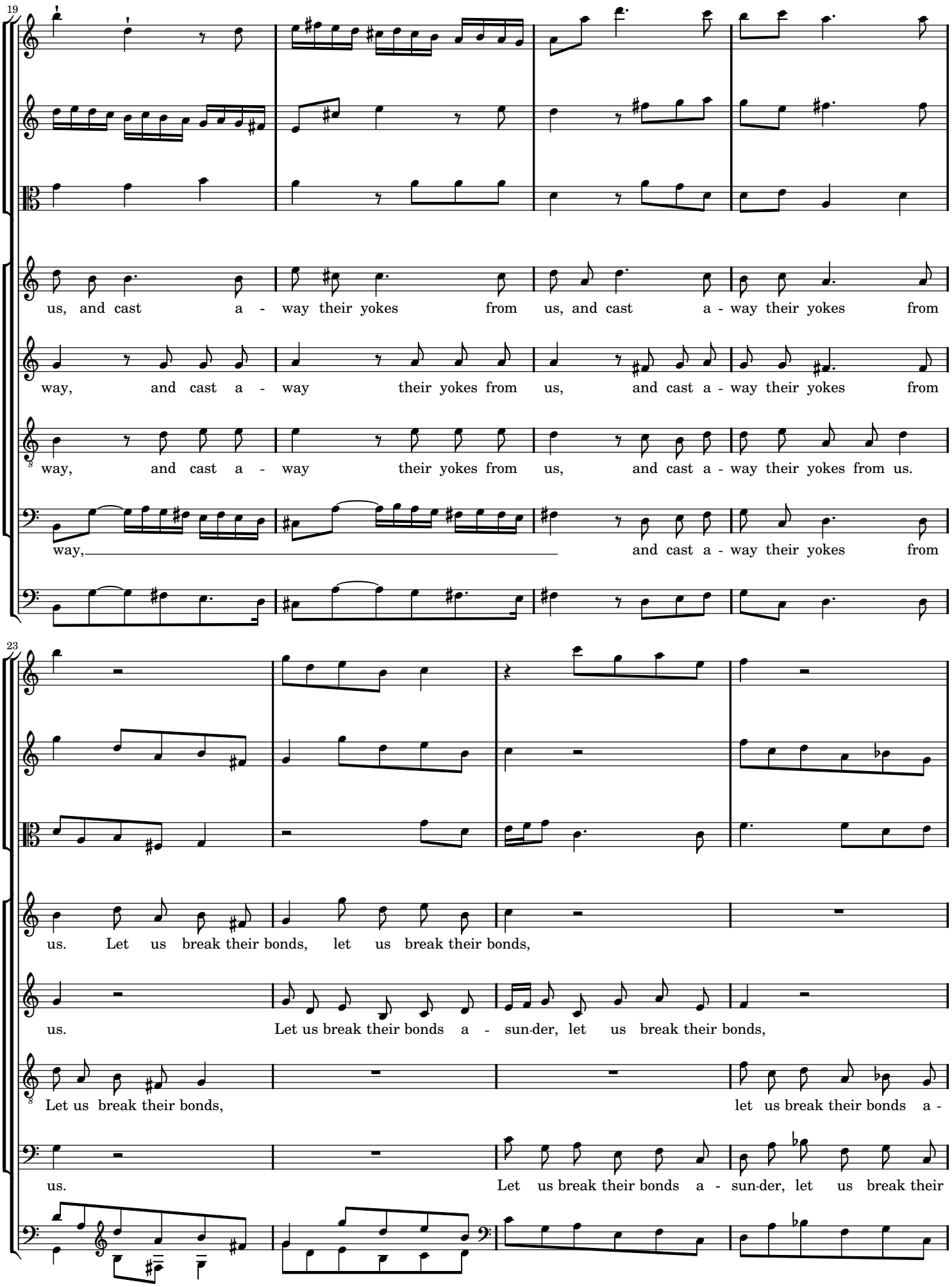
19
us, and cast a - way their yokes from us, and cast a - way their yokes from
way, and cast a - way their yokes from us, and cast a - way their yokes from
way, and cast a - way their yokes from us, and cast a - way their yokes from us.
way, and cast a - way their yokes from
23
us. Let us break their bonds, let us break their bonds,
us. Let us break their bonds a - sun-der, let us break their bonds,
Let us break their bonds, let us break their bonds a -
us. Let us break their bonds a - sun-der, let us break their

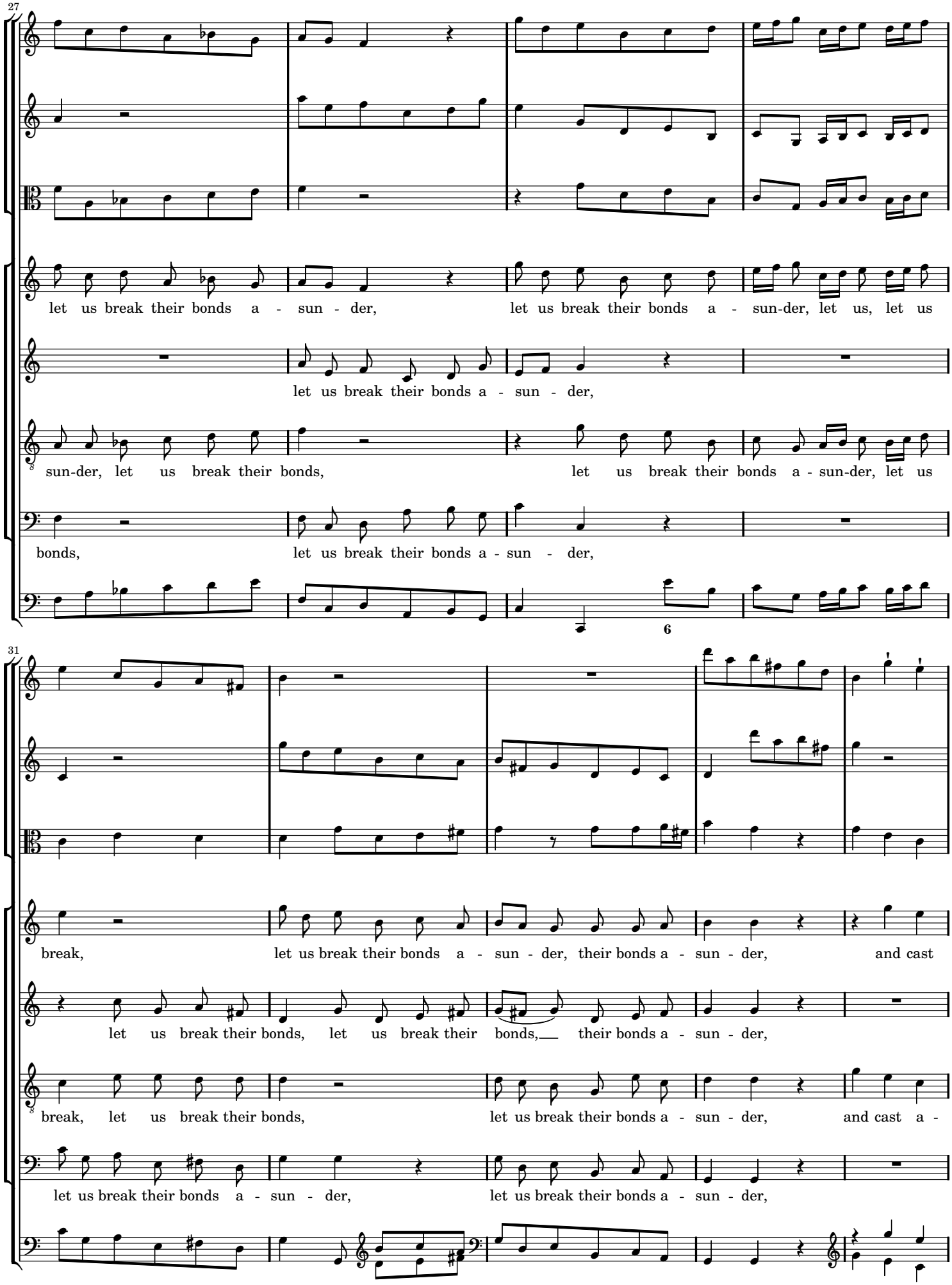
27
let us break their bonds a - sun - der, let us break their bonds a - sun-der, let us, let us
let us break their bonds a - sun - der,
sun-der, let us break their bonds, let us break their bonds a - sun-der, let us
bonds, let us break their bonds a - sun - der,
6
31
break, let us break their bonds a - sun - der, their bonds a - sun - der, and cast
let us break their bonds, let us break their bonds, their bonds a - sun - der,
break, let us break their bonds, let us break their bonds a - sun - der, and cast a -
let us break their bonds a - sun - der, let us break their bonds a - sun - der,

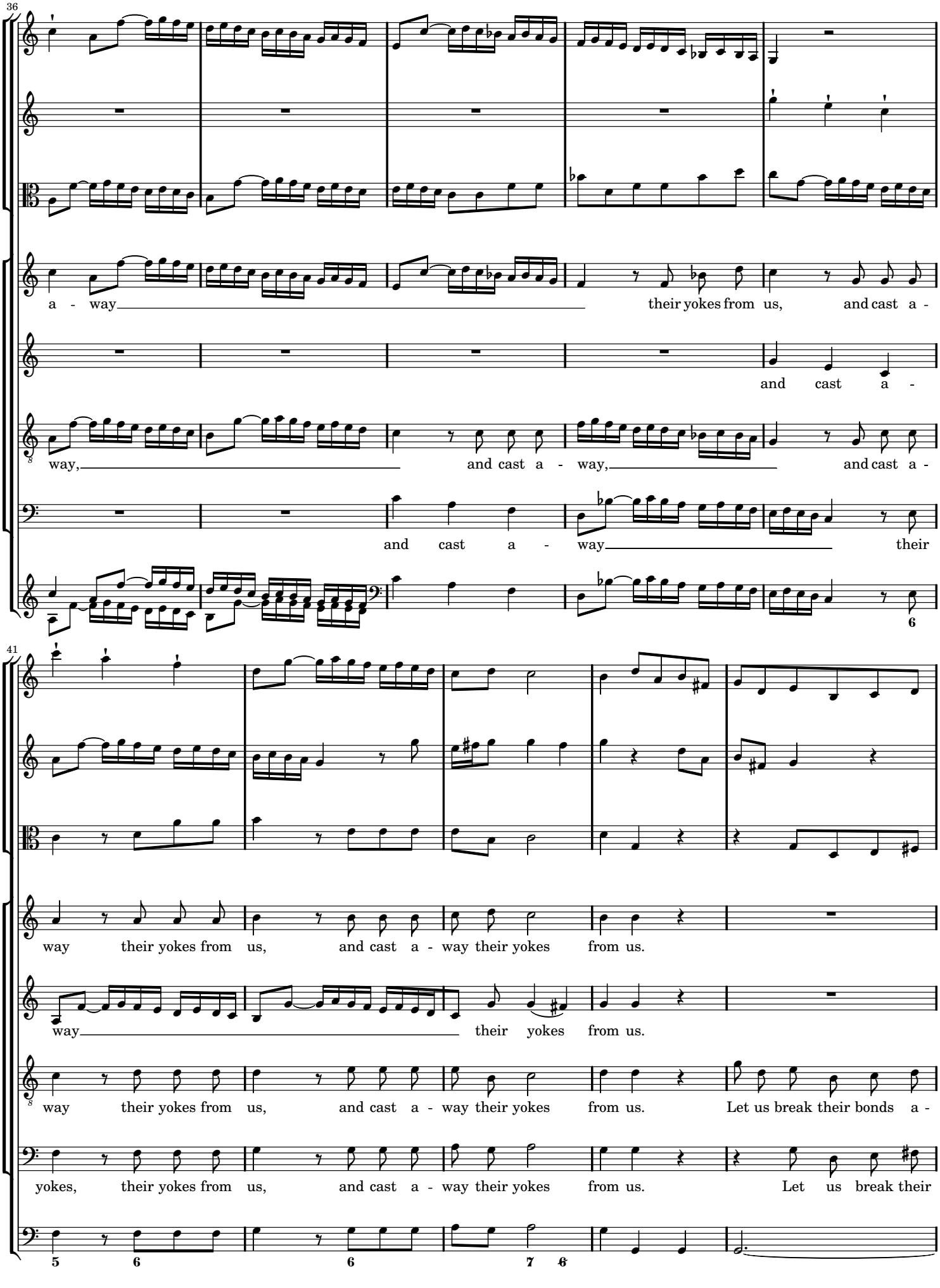
36
a - way their yokes from us, and cast a -
and cast a -
way, and cast a - way, and cast a -
and cast a - way their
6
41
way their yokes from us, and cast a - way their yokes from us.
way their yokes from us.
way their yokes from us, and cast a - way their yokes from us. Let us break their bonds a -
yokes, their yokes from us, and cast a - way their yokes from us. Let us break their
5 6 6 7 6

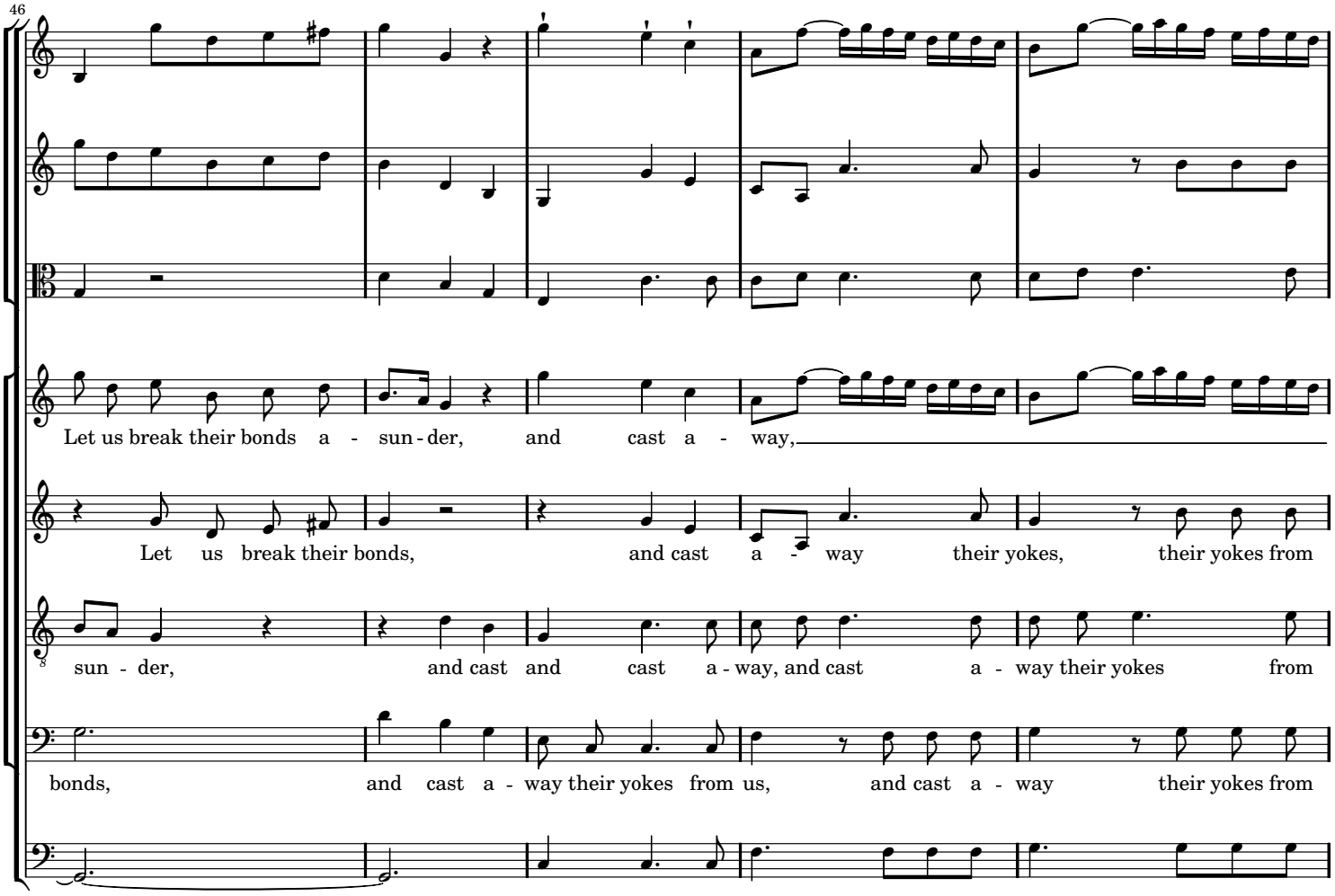
46
Let us break their bonds a - sun - der, and cast a - way,
Let us break their bonds, and cast a - way their yokes, their yokes from
sun - der, and cast and cast a - way, and cast a - way their yokes from
bonds, and cast a - way their yokes from us, and cast a - way their yokes from

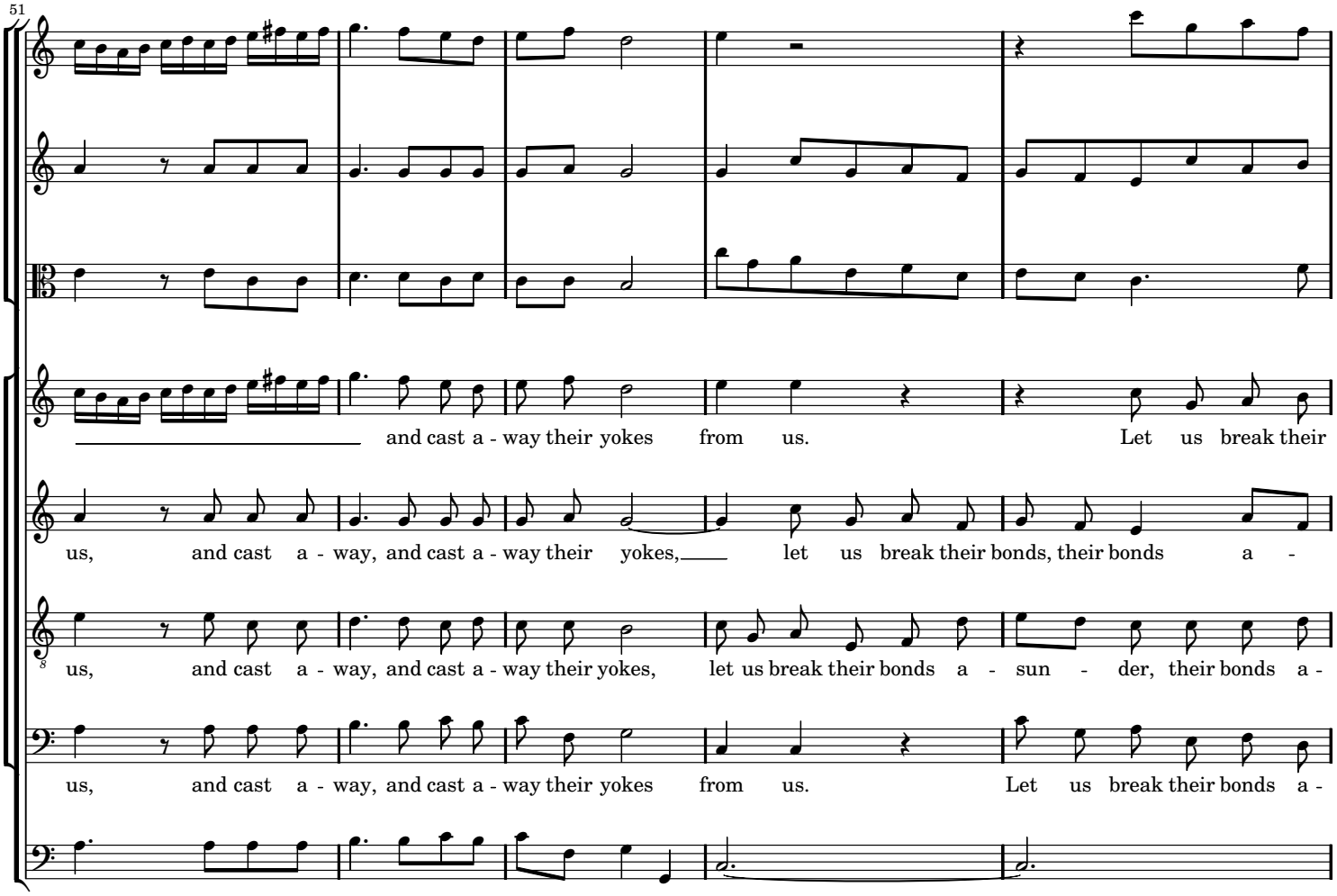
51
and cast a - way their yokes from us. Let us break their
us, and cast a - way, and cast a - way their yokes, let us break their bonds, their bonds a -
us, and cast a - way, and cast a - way their yokes, let us break their bonds a - sun - der, their bonds a -
us, and cast a - way, and cast a - way their yokes from us. Let us break their bonds a -

56

bonds, and cast a - way, and cast a - way their yokes from us.

sun - der, and cast a - way, and cast a - way their yokes from us.

sun - der, and cast a - way, and cast a - way their yokes from us.

sun - der, and cast a - way, and cast a - way their yokes from us.

62

2-20 Recitative: *He that dwelleth in heaven* (tenor)

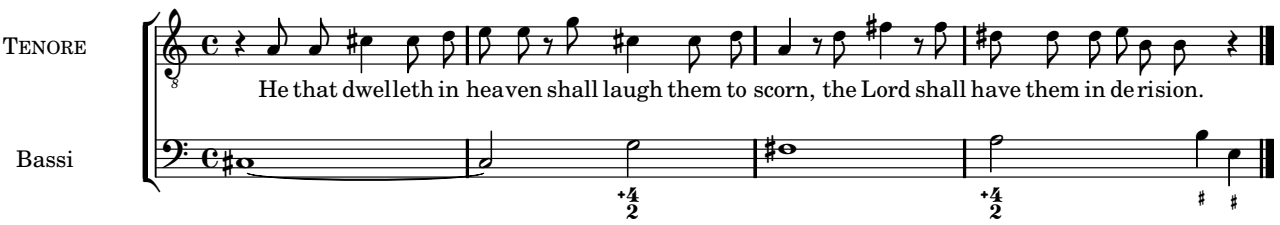

2-21 Air: *Thou shalt break them with a rod* (tenor)

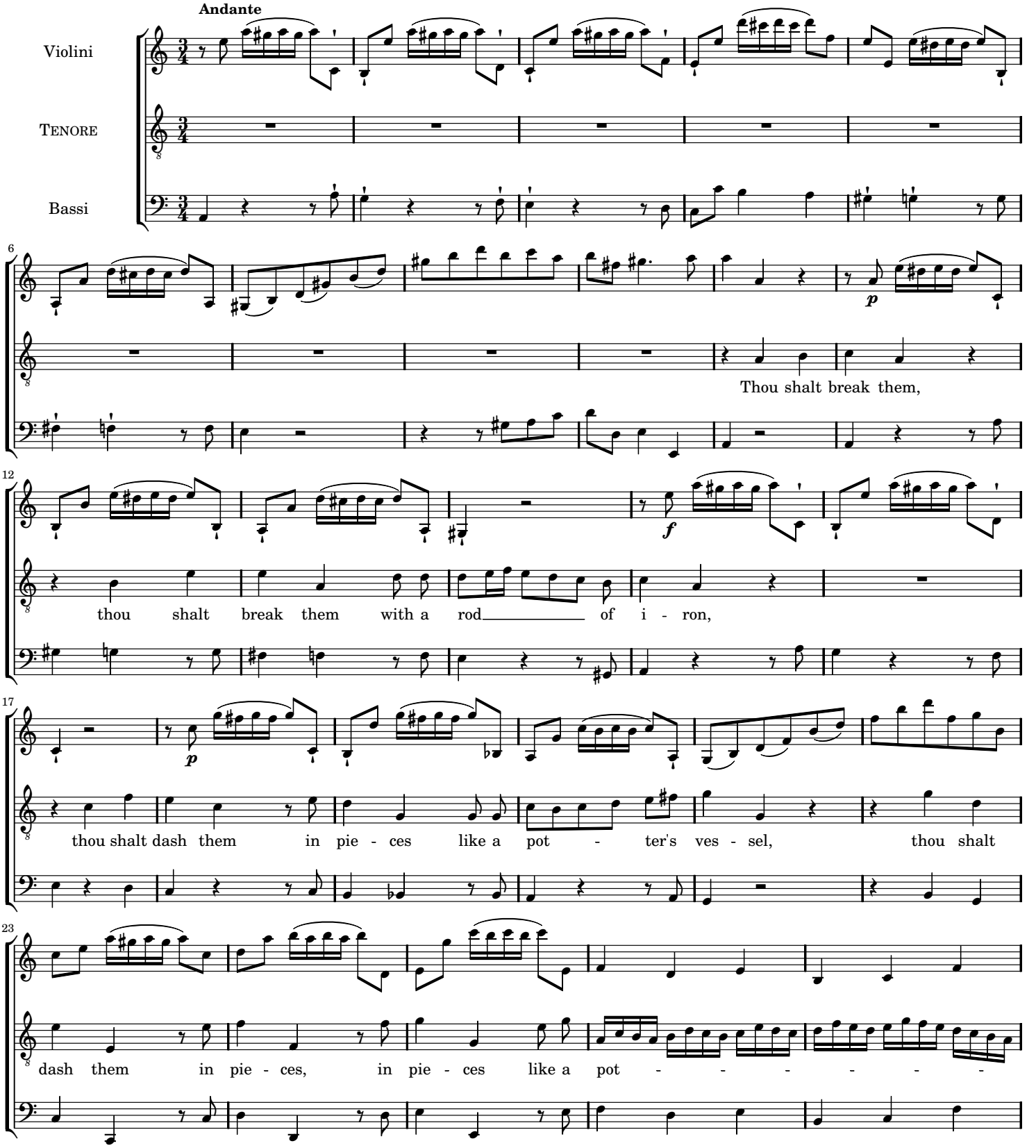

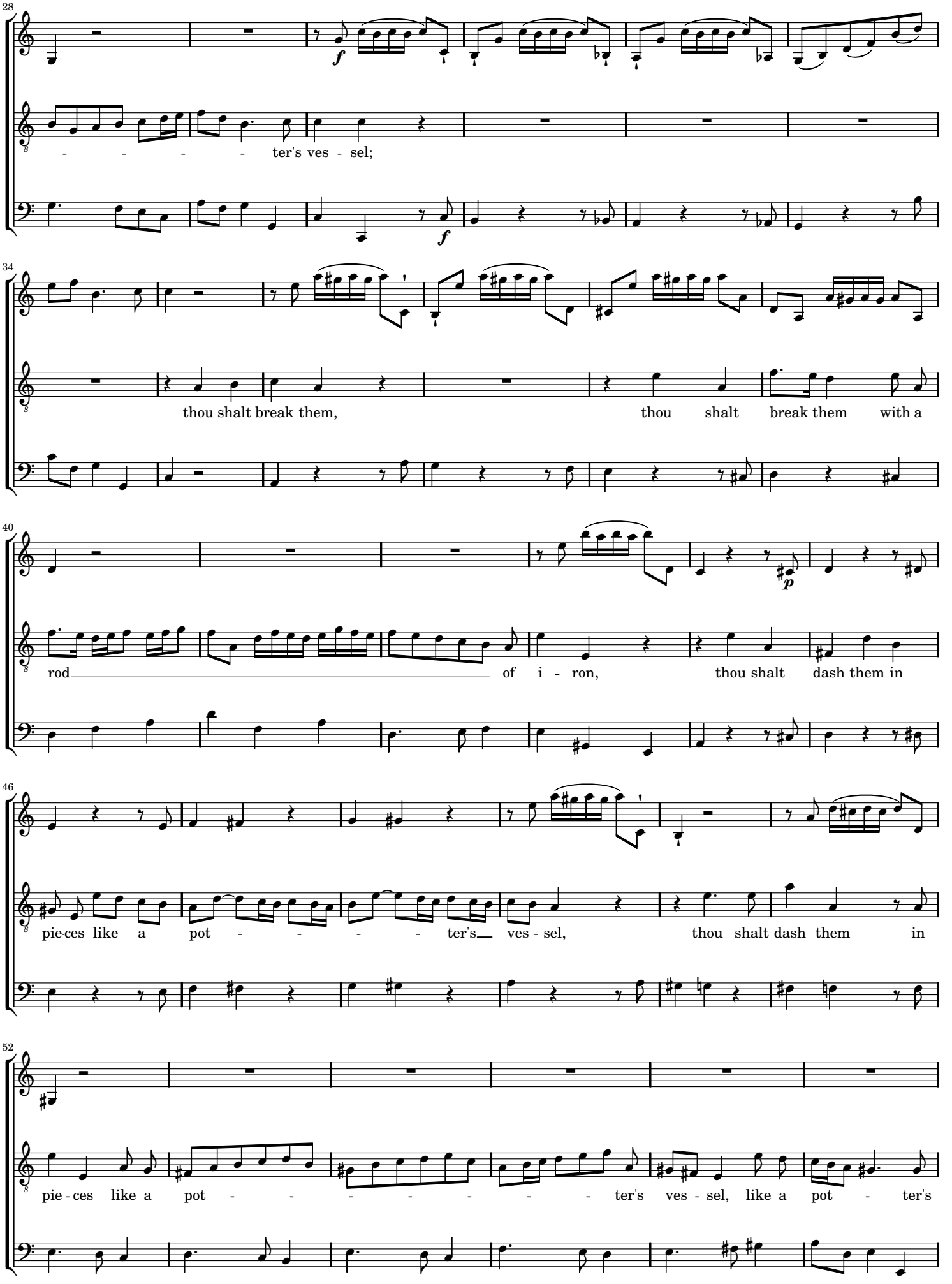
28
- - - - - ter's ves - sel;
34
thou shalt break them, thou shalt break them with a
40
rod of i - ron, thou shalt dash them in
46
pie-ces like a pot - - - - ter's ves - sel, thou shalt dash them in
52
pie - ces like a pot - - - - - - - - ter's ves - sel, like a pot - ter's

58

ves - sel, thou shalt dash them in pie - ces like a pot - -

64

f

- - ter's ves - sel.

69

2-22 Chorus: *Hallelujah*

Allegro

Tromba I II

Tympani

Violino I

Violino II

Viola

Canto

Hal - le - lu-jah,

Alto

Hal - le - lu-jah,

Tenore

Hal - le - lu-jah,

Basso

Hal - le - lu-jah,

Bassi

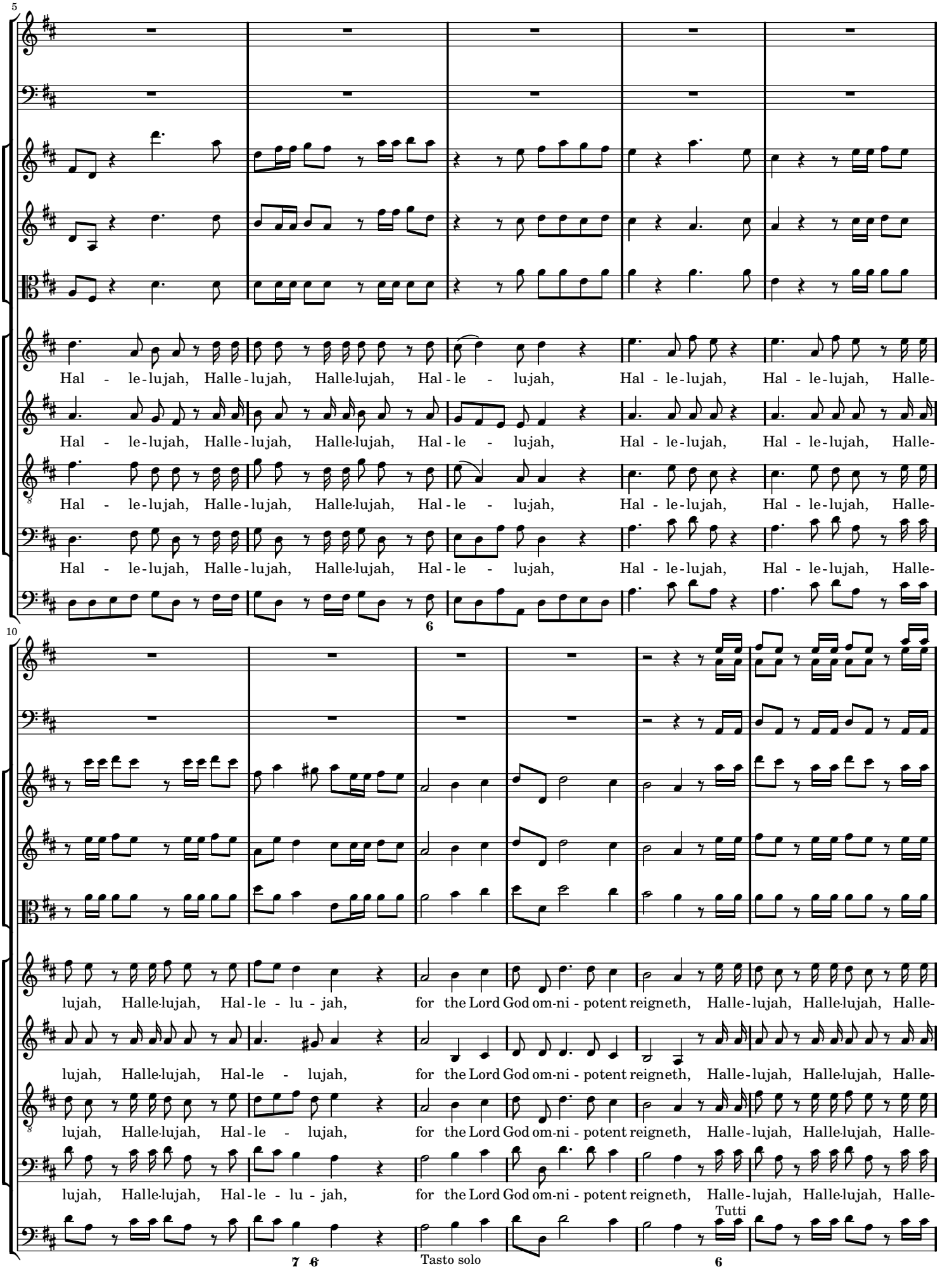
5
Hal - le-lujah, Halle-lujah, Halle-lujah, Hal-le - lujah, Hal - le-lujah, Hal - le-lujah, Halle-
Hal - le-lujah, Halle-lujah, Halle-lujah, Hal-le - lujah, Hal - le-lujah, Hal - le-lujah, Halle-
Hal - le-lujah, Halle-lujah, Halle-lujah, Hal-le - lujah, Hal - le-lujah, Hal - le-lujah, Halle-
Hal - le-lujah, Halle-lujah, Halle-lujah, Hal-le - lujah, Hal - le-lujah, Hal - le-lujah, Halle-
6
10
lujah, Halle-lujah, Hal-le - lu - jah, for the Lord God om-ni - potent reigneth, Halle-lujah, Halle-lujah, Halle-
lujah, Halle-lujah, Hal-le - lujah, for the Lord God om-ni - potent reigneth, Halle-lujah, Halle-lujah, Halle-
lujah, Halle-lujah, Hal-le - lujah, for the Lord God om-ni - potent reigneth, Halle-lujah, Halle-lujah, Halle-
lujah, Halle-lujah, Hal-le - lu - jah, for the Lord God om-ni - potent reigneth, Halle-lujah, Halle-lujah, Halle-
7 6
Tasto solo
Tutti
6

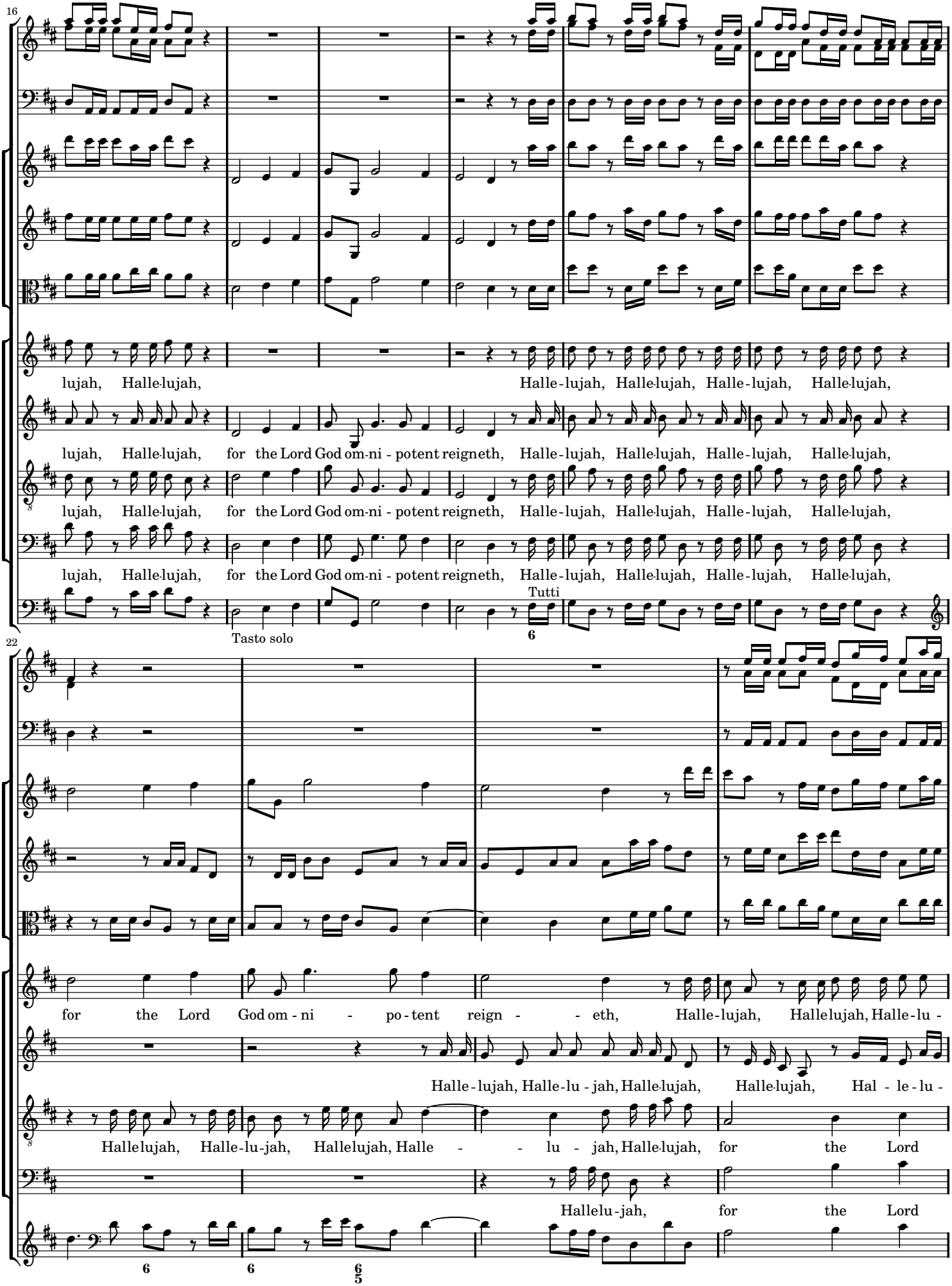
16
lujah, Halle-lujah, Halle-lujah, Halle-lujah, Halle-lujah, Halle-lujah,
lujah, Halle-lujah, for the Lord God om-ni - potent reigneth, Halle-lujah, Halle-lujah, Halle-lujah, Halle-lujah,
lujah, Halle-lujah, for the Lord God om-ni - potent reigneth, Halle-lujah, Halle-lujah, Halle-lujah, Halle-lujah,
lujah, Halle-lujah, for the Lord God om-ni - potent reigneth, Halle-lujah, Halle-lujah, Halle-lujah, Halle-lujah,
Tasto solo
Tutti
22
for the Lord God om - ni - po - tent reign - - eth, Halle-lujah, Halle-lujah, Halle-lu -
Halle - lujah, Halle-lu - jah, Halle-lujah, Halle-lujah, Hal - le - lu -
Halle-lujah, Halle-lu-jah, Halle-lujah, Halle - - lu - jah, Halle-lujah, for the Lord
Halle-lu-jah, for the Lord

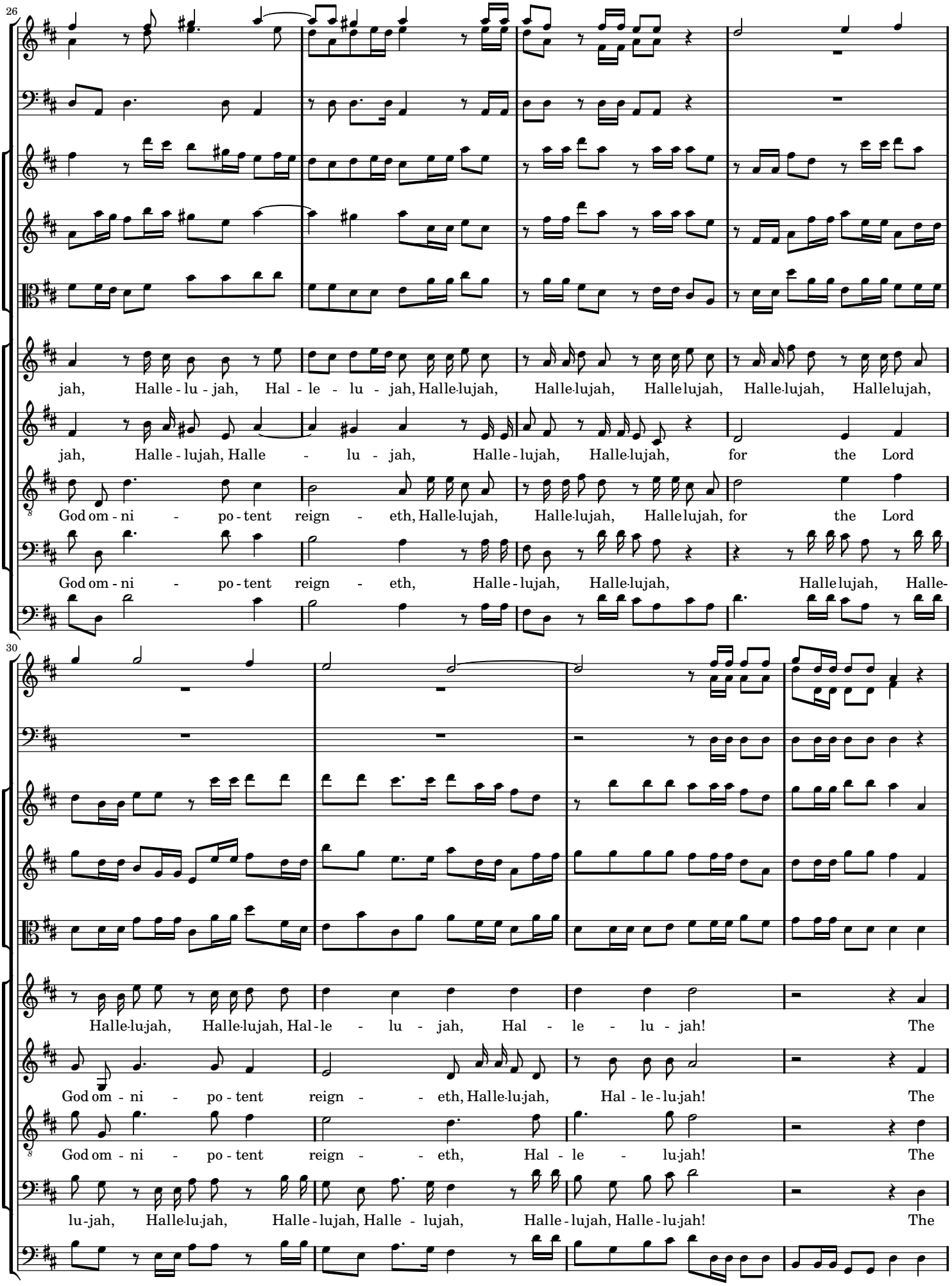
26
jah, Halle - lu - jah, Hal - le - lu - jah, Halle-lujah, Halle-lujah, Halle-lujah, Halle-lujah, Halle-lujah,
jah, Halle - lujah, Halle - lu - jah, Halle - lujah, Halle-lujah, for the Lord
God om - ni - po - tent reign - eth, Halle-lujah, Halle-lujah, Halle-lujah, for the Lord
God om - ni - po - tent reign - eth, Halle - lujah, Halle-lujah, Halle-lujah, Halle-
30
Halle-lu-jah, Halle-lujah, Hal-le - lu - jah, Hal - le - lu - jah! The
God om - ni - po - tent reign - - eth, Halle-lu-jah, Hal - le - lu-jah! The
God om - ni - po - tent reign - - eth, Hal - le - lu-jah! The
lu-jah, Halle-lu-jah, Halle - lujah, Halle - lujah, Halle - lujah, Halle - lu-jah! The

34

kingdom of this world is be - come the kingdom of our Lord and of his Christ, and of his Christ,

kingdom of this world is be - come the kingdom of our Lord and of his Christ, and of his Christ,

kingdom of this world is be - come the kingdom of our Lord and of his Christ, and of his Christ,

kingdom of this world is be-come the kingdom of our Lord and of his Christ, and of his Christ, and He shall

Tasto solo

42

and He shall

and He shall reign for e - ver and e - - ver, and He shall

reign for e - ver and e - ver, for e-ver and e - ver, and He shall reign, and He shall reign for

47

and He shall reign for e - ver and e - ver, King of

reign for e - ver and e - ver, for e-ver and e-ver, for e - ver and e - ver, King of

reign for e - ver and e - ver, and He shall reign for e-ver and e - ver,

e-ver, for e-ver and e-ver, for e-ver and e-ver, for e - ver, for e-ver and e - ver,

52

Kings, and Lord of Lords,

Kings, and Lord of Lords,

for e-ver and e-ver, Halle-lu-jah, Halle - lu-jah, for e-ver and e-ver, Halle-lu-jah, Halle-

for e-ver and e-ver, Halle-lu-jah, Halle - lu-jah, for e-ver and e-ver, Halle-lu-jah, Halle-

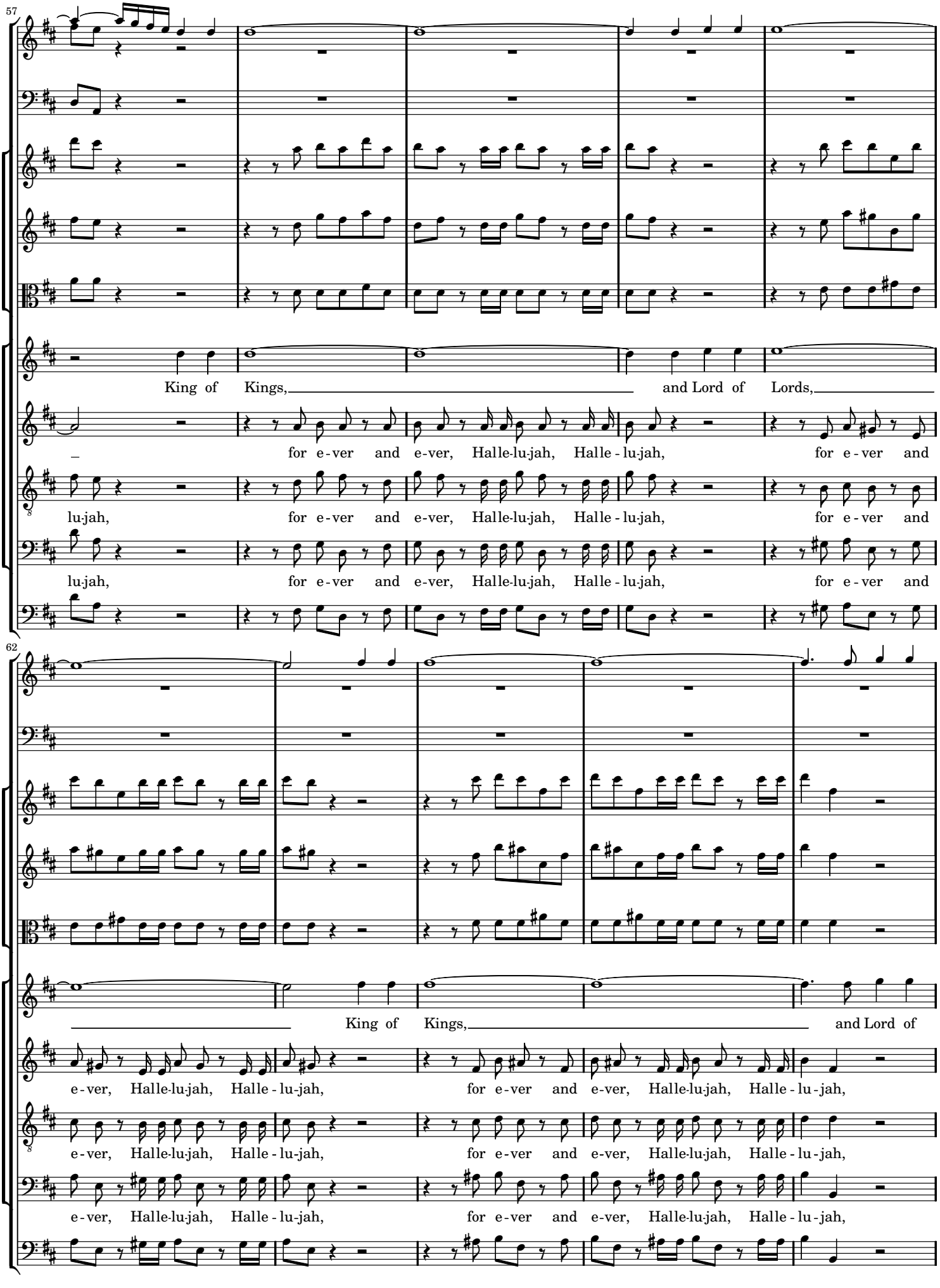
57
King of Kings, and Lord of Lords,
for e-ver and e-ver, Halle-lu-jah, Halle-lu-jah, for e-ver and
lu-jah, for e-ver and e-ver, Halle-lu-jah, Halle-lu-jah, for e-ver and
lu-jah, for e-ver and e-ver, Halle-lu-jah, Halle-lu-jah, for e-ver and
62
King of Kings, and Lord of
e-ver, Halle-lu-jah, Halle-lu-jah, for e-ver and e-ver, Halle-lu-jah, Halle-lu-jah,
e-ver, Halle-lu-jah, Halle-lu-jah, for e-ver and e-ver, Halle-lu-jah, Halle-lu-jah,
e-ver, Halle-lu-jah, Halle-lu-jah, for e-ver and e-ver, Halle-lu-jah, Halle-lu-jah,

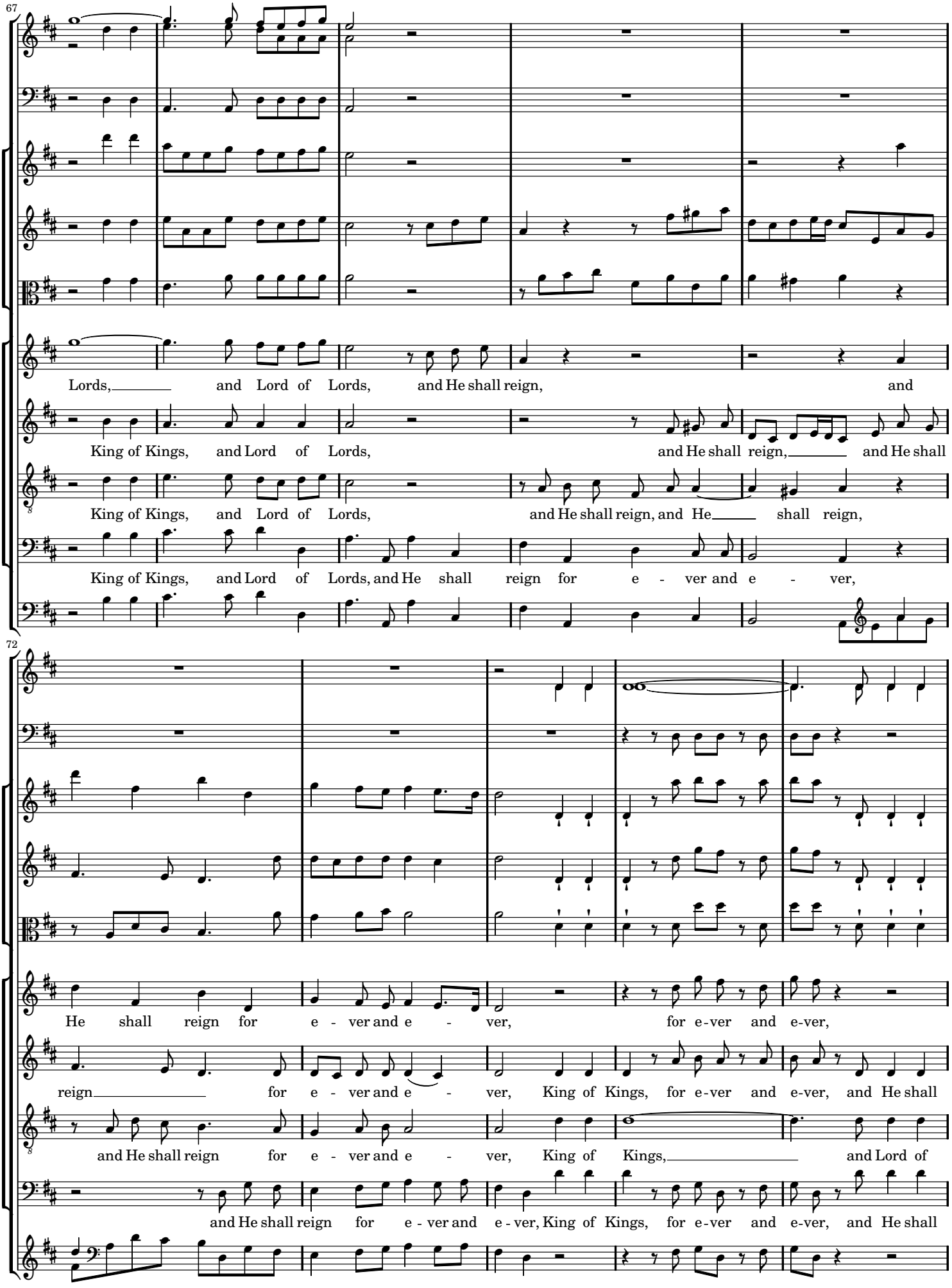
67
Lords, and Lord of Lords, and He shall reign, and
King of Kings, and Lord of Lords, and He shall reign, and He shall
King of Kings, and Lord of Lords, and He shall reign, and He shall reign,
King of Kings, and Lord of Lords, and He shall reign for e - ver and e - ver,
72
He shall reign for e - ver and e - ver, for e-ver and e-ver,
reign for e - ver and e - ver, King of Kings, for e-ver and e-ver, and He shall
and He shall reign for e - ver and e - ver, King of Kings, and Lord of
and He shall reign for e - ver and e - ver, King of Kings, for e-ver and e-ver, and He shall

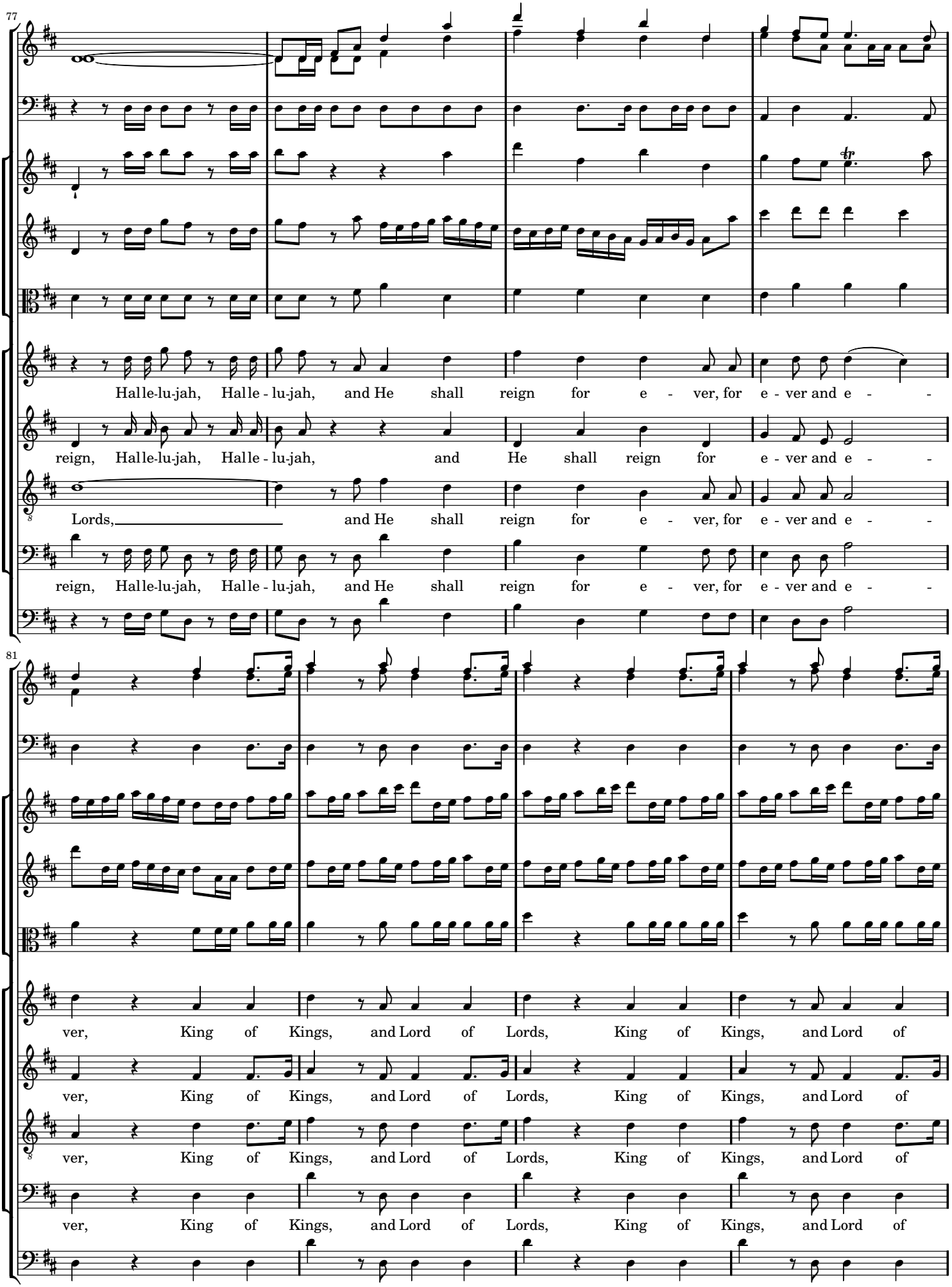
77
Hal-le-lu-jah, Hal-le - lu-jah, and He shall reign for e - ver, for e - ver and e - -
reign, Hal-le-lu-jah, Hal-le - lu-jah, and He shall reign for e - ver and e - -
Lords, and He shall reign for e - ver, for e - ver and e - -
reign, Hal-le-lu-jah, Hal-le - lu-jah, and He shall reign for e - ver, for e - ver and e - -
81
ver, King of Kings, and Lord of Lords, King of Kings, and Lord of
ver, King of Kings, and Lord of Lords, King of Kings, and Lord of
ver, King of Kings, and Lord of Lords, King of Kings, and Lord of
ver, King of Kings, and Lord of Lords, King of Kings, and Lord of

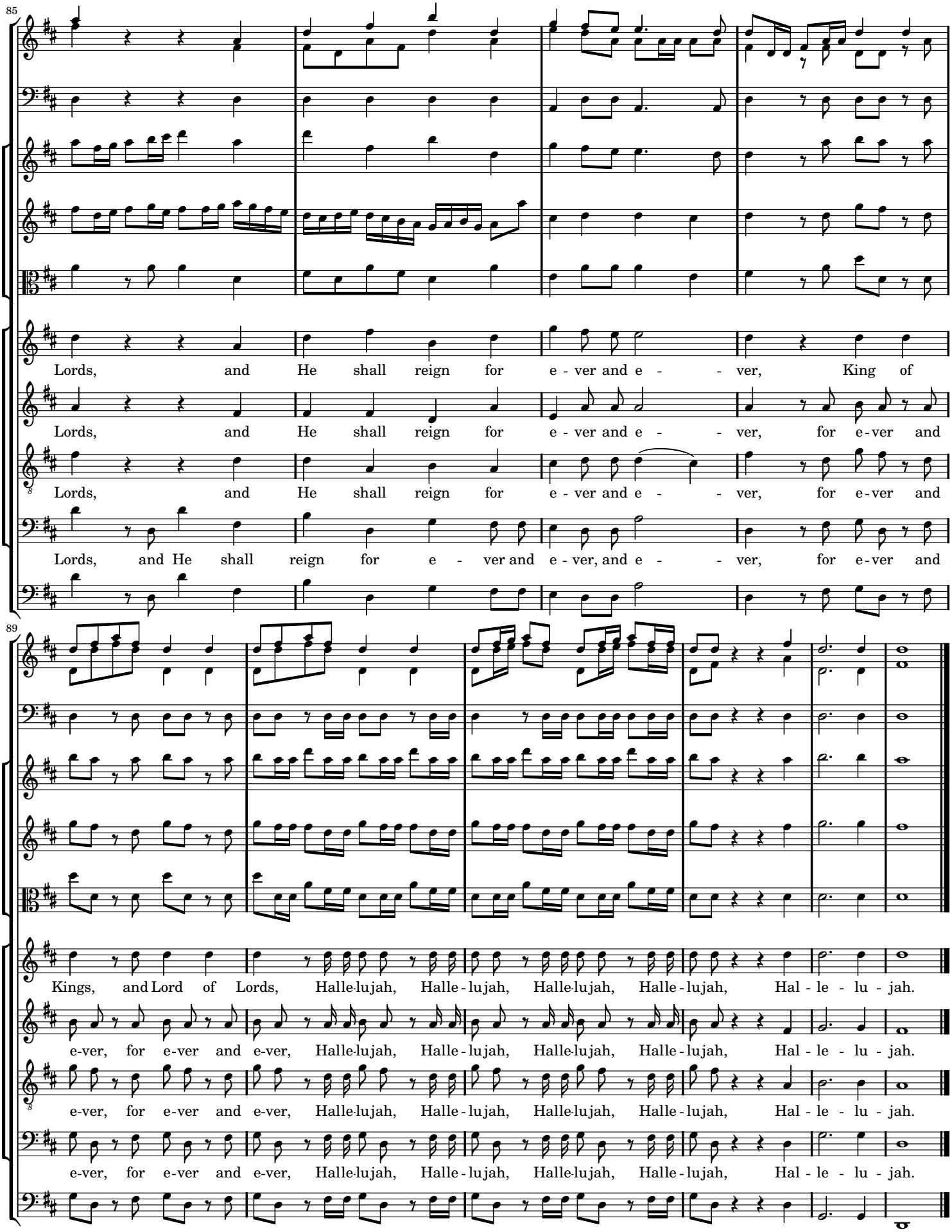

END OF THE SECOND PART

PART III

3-1 Air: *I know that my Redeemer liveth* (soprano)

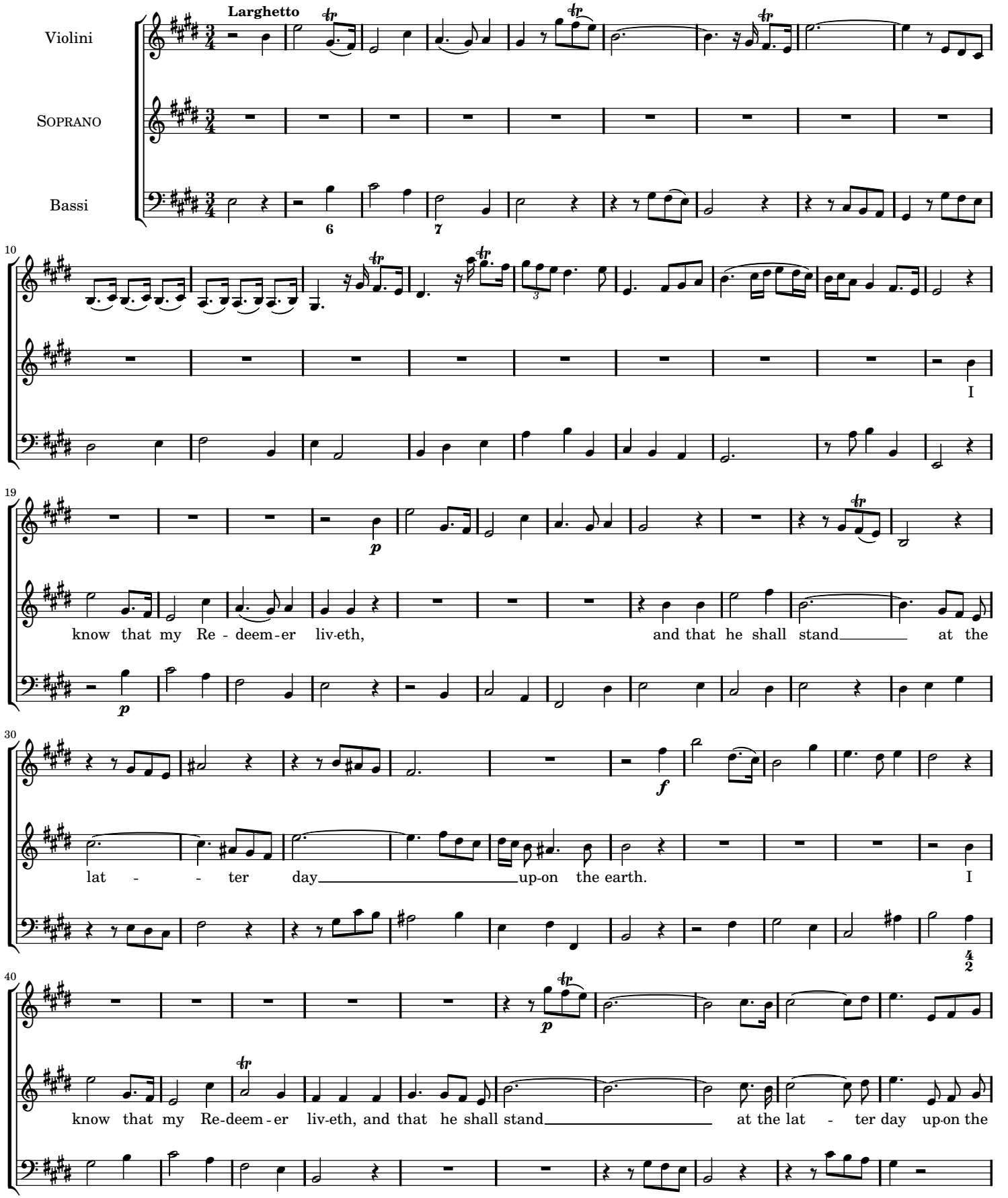

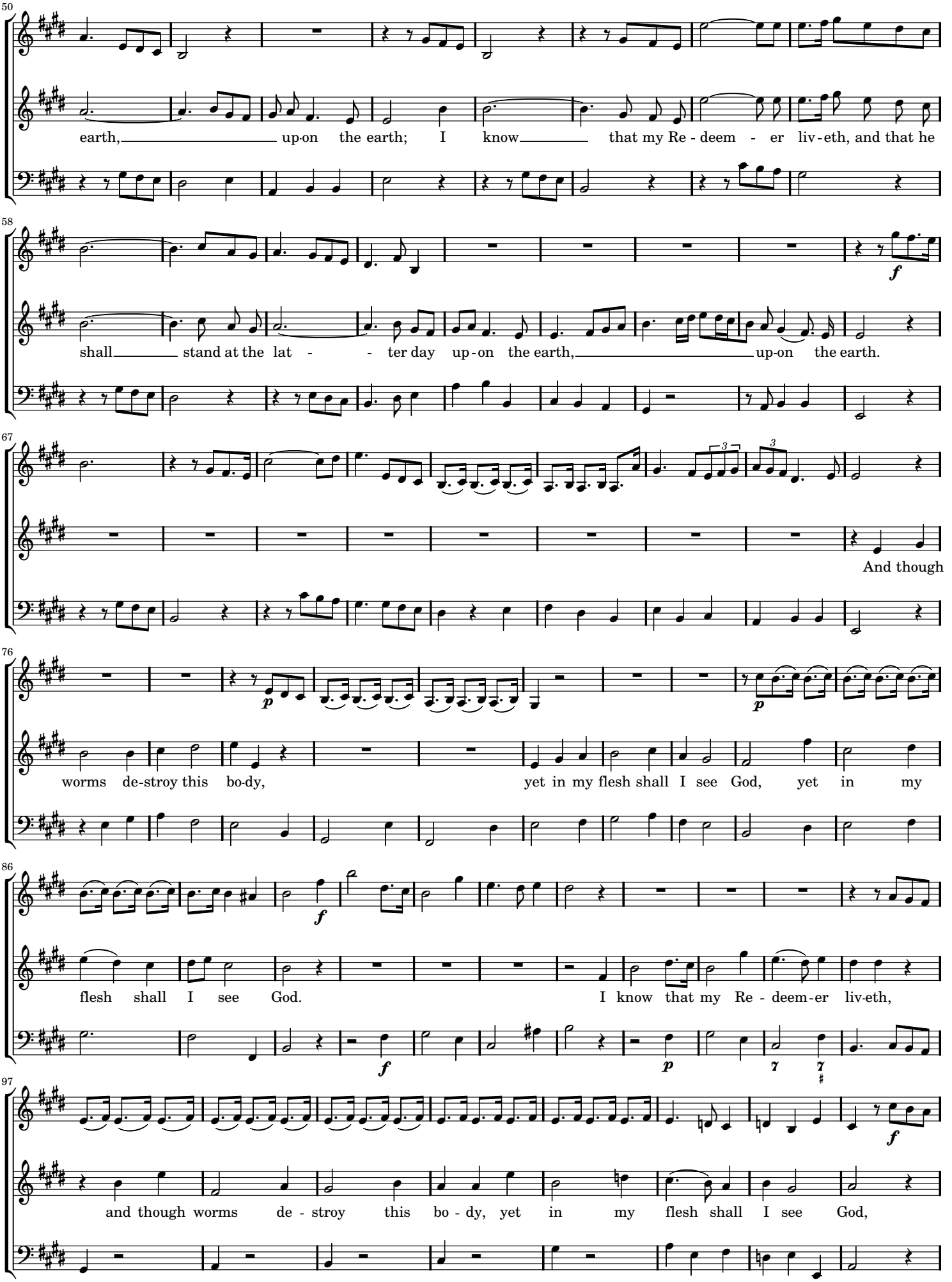
50
earth, up-on the earth; I know that my Re - deem - er liv-eth, and that he
58
shall stand at the lat - - ter day up-on the earth, up-on the earth.
67
And though
76
worms de-stroy this bo-dy, yet in my flesh shall I see God, yet in my
86
flesh shall I see God. I know that my Re - deem-er liv-eth,
97
and though worms de - stroy this bo - dy, yet in my flesh shall I see God,

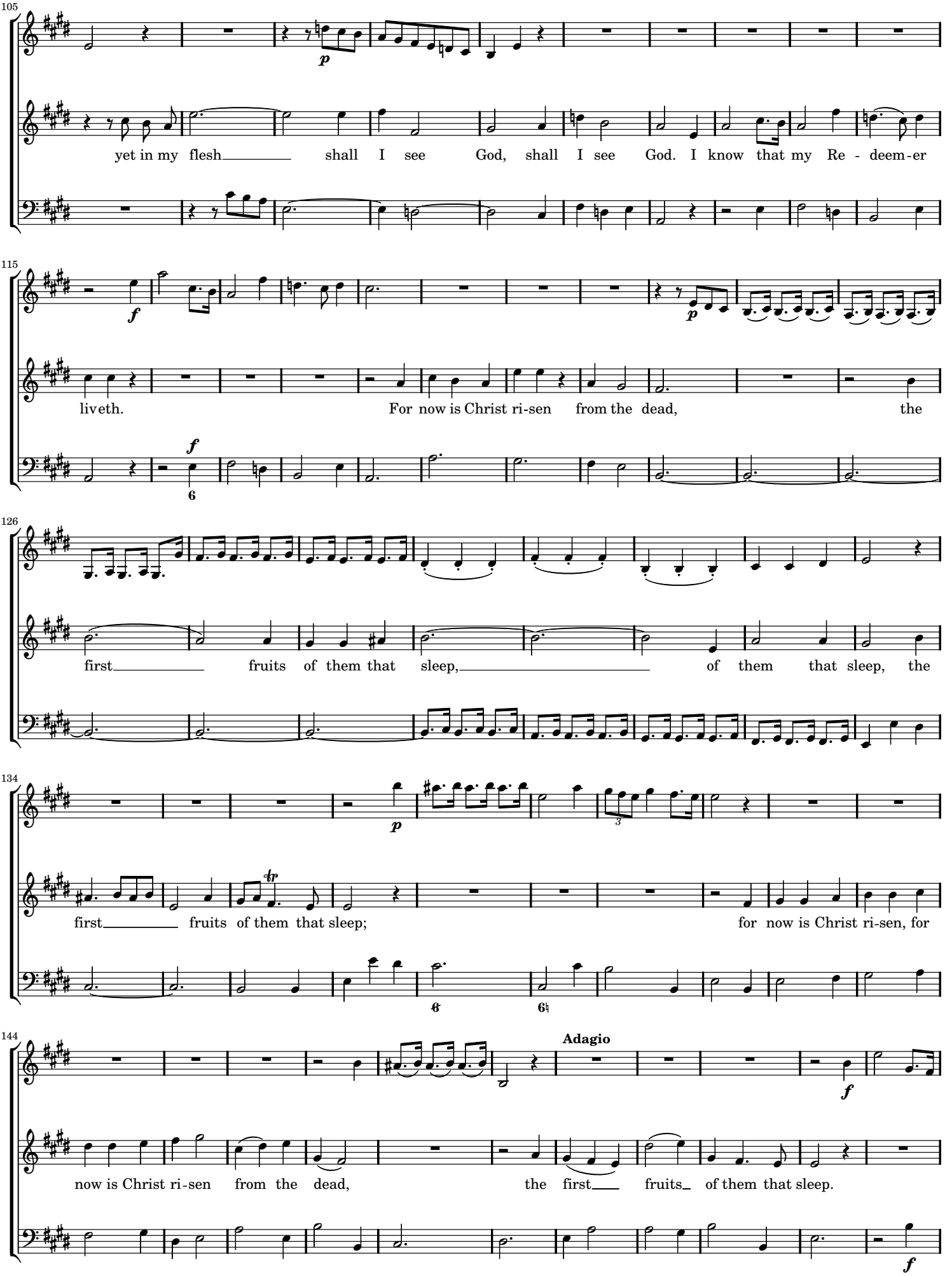
105
yet in my flesh shall I see God, shall I see God. I know that my Re - deem-er
115
liveth. For now is Christ ri-sen from the dead, the
126
first fruits of them that sleep, of them that sleep, the
134
first fruits of them that sleep; for now is Christ ri-sen, for
144
Adagio
now is Christ ri-sen from the dead, the first fruits of them that sleep.

155

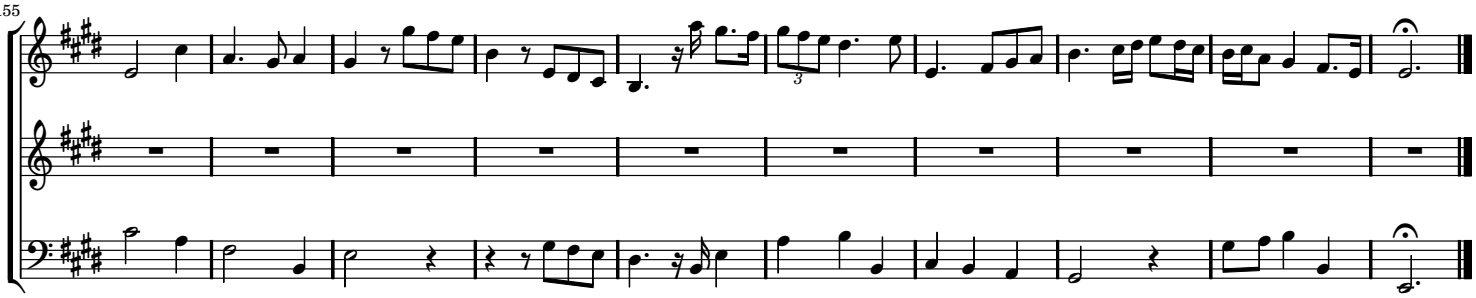

3-2 Chorus and soli: *Since by man came death*

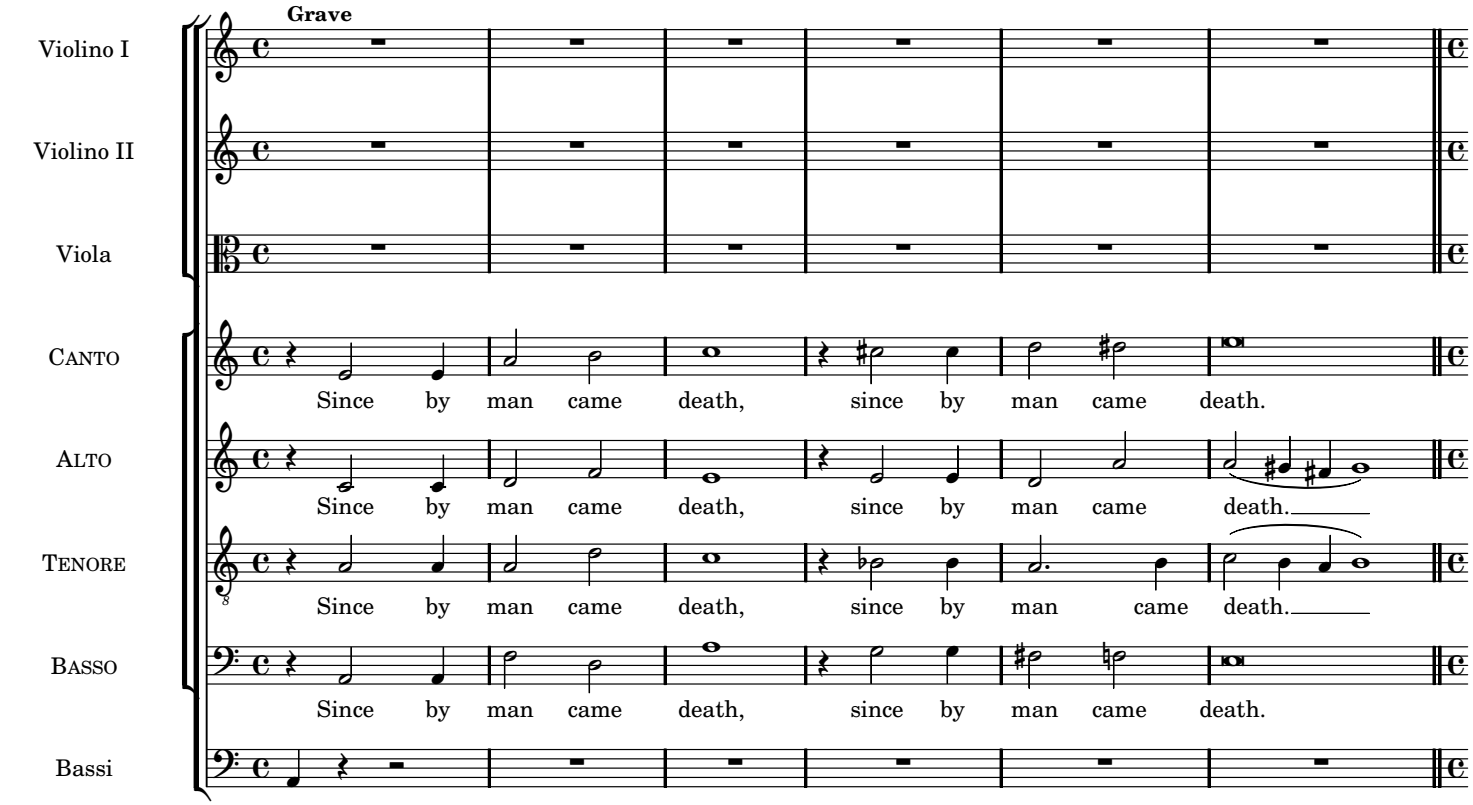

7

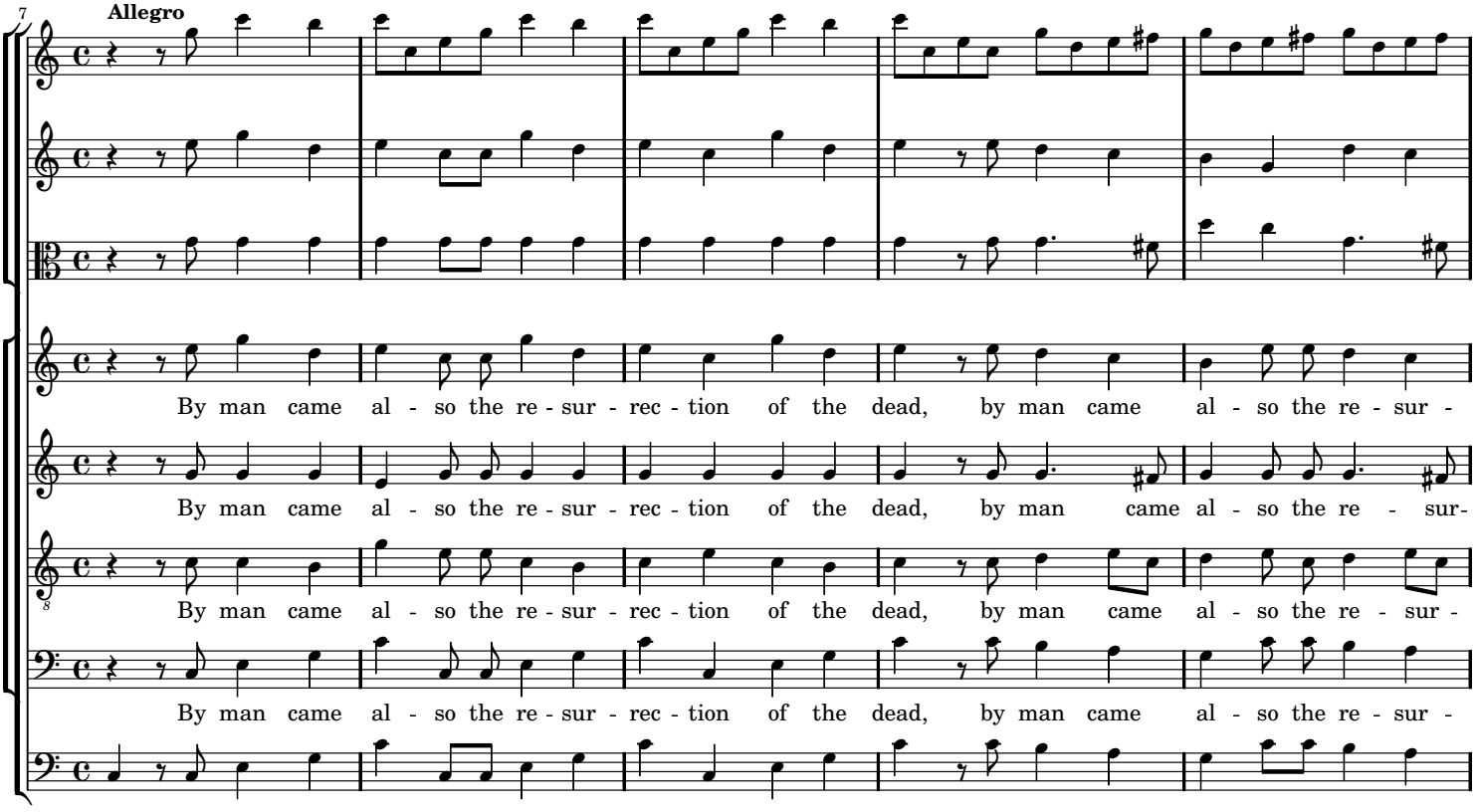

12

rec - tion of the dead, by man came al - so the re - sur - rec - tion of the dead.

rec - tion of the dead, by man came al - so the re - sur - rec - tion of the dead.

rec - tion of the dead, by man came al - so the re - sur - rec - tion of the dead.

rec - tion of the dead, by man came al - so the re - sur - rec - tion of the dead.

17

Grave

For as in A - dam all die, for as in A - dam all die,

For as in A - dam all die, for as in A - dam all die,

For as in A - dam all die, for as in A - dam all die,

For as in A - dam all die, for as in A - dam all die,

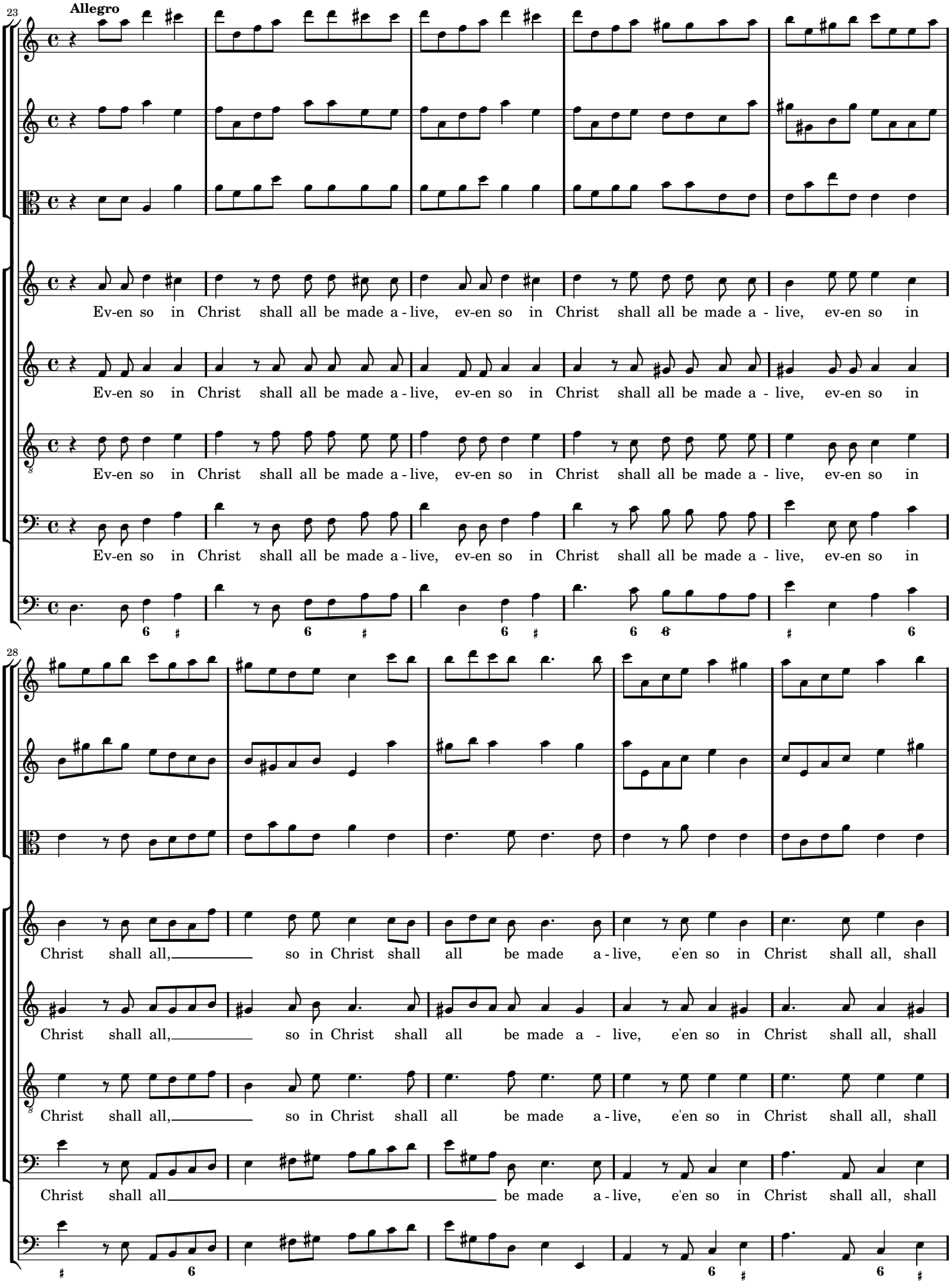
23
Allegro
Ev-en so in Christ shall all be made a - live, ev-en so in Christ shall all be made a - live, ev-en so in
Ev-en so in Christ shall all be made a - live, ev-en so in Christ shall all be made a - live, ev-en so in
Ev-en so in Christ shall all be made a - live, ev-en so in Christ shall all be made a - live, ev-en so in
Ev-en so in Christ shall all be made a - live, ev-en so in Christ shall all be made a - live, ev-en so in
28
Christ shall all, so in Christ shall all be made a - live, e'en so in Christ shall all, shall
Christ shall all, so in Christ shall all be made a - live, e'en so in Christ shall all, shall
Christ shall all, so in Christ shall all be made a - live, e'en so in Christ shall all, shall
Christ shall all be made a - live, e'en so in Christ shall all, shall

33

all be made a - live.

all be made a - live.

all be made a - live.

all be made a - live.

3-3 Recitative: *Behold, I tell you a mistery* (bass)

Violino I

Violino II

Viola

Basso

Bassi

Be-hold, I tell you a my - ste-ry! We shall not all sleep, but we shall all be

5

chang'd, in a mo-ment, in the twink-ling of an eye, at the last trum-pet.

3-4 Air: *The trumpet shall sound* (bass)

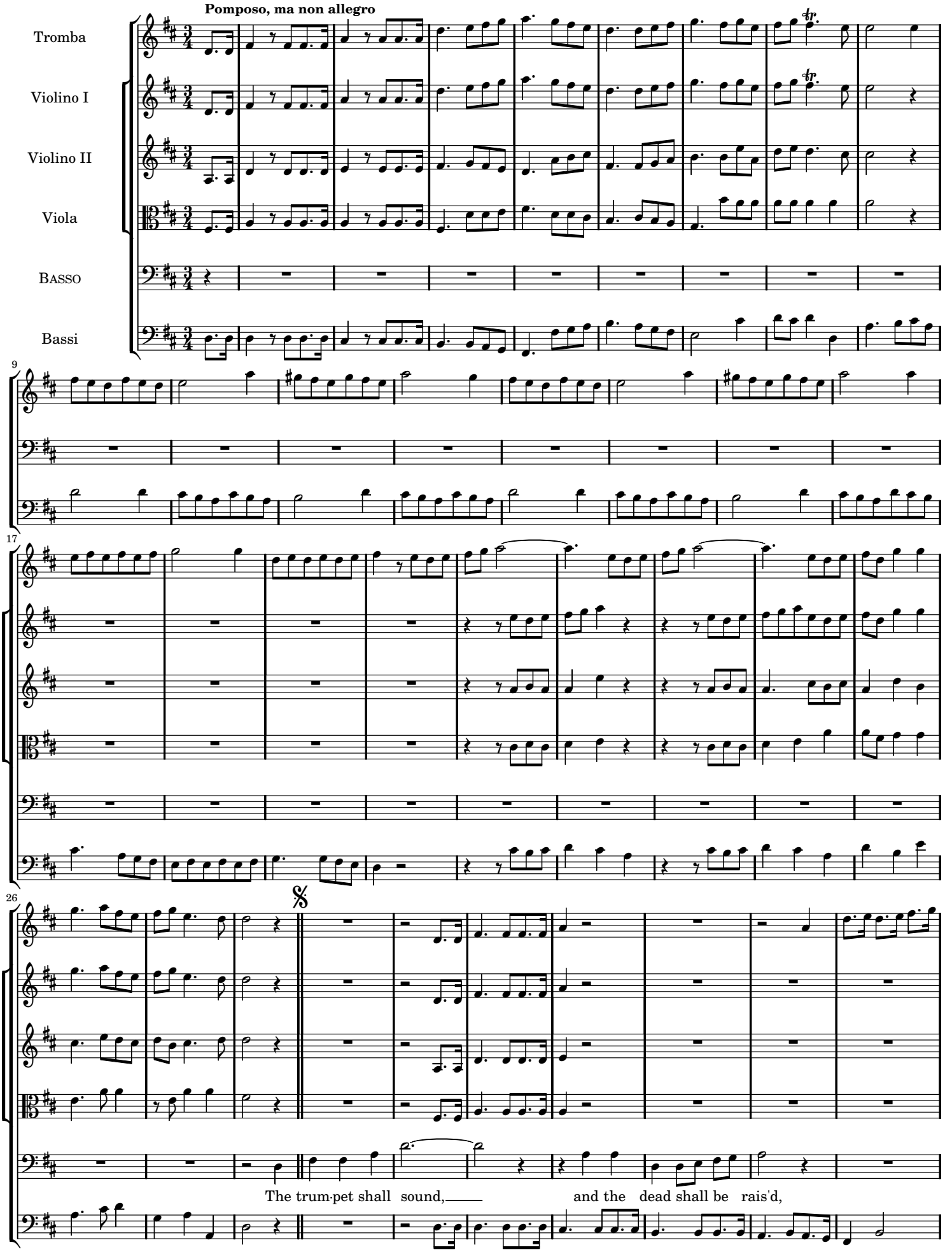

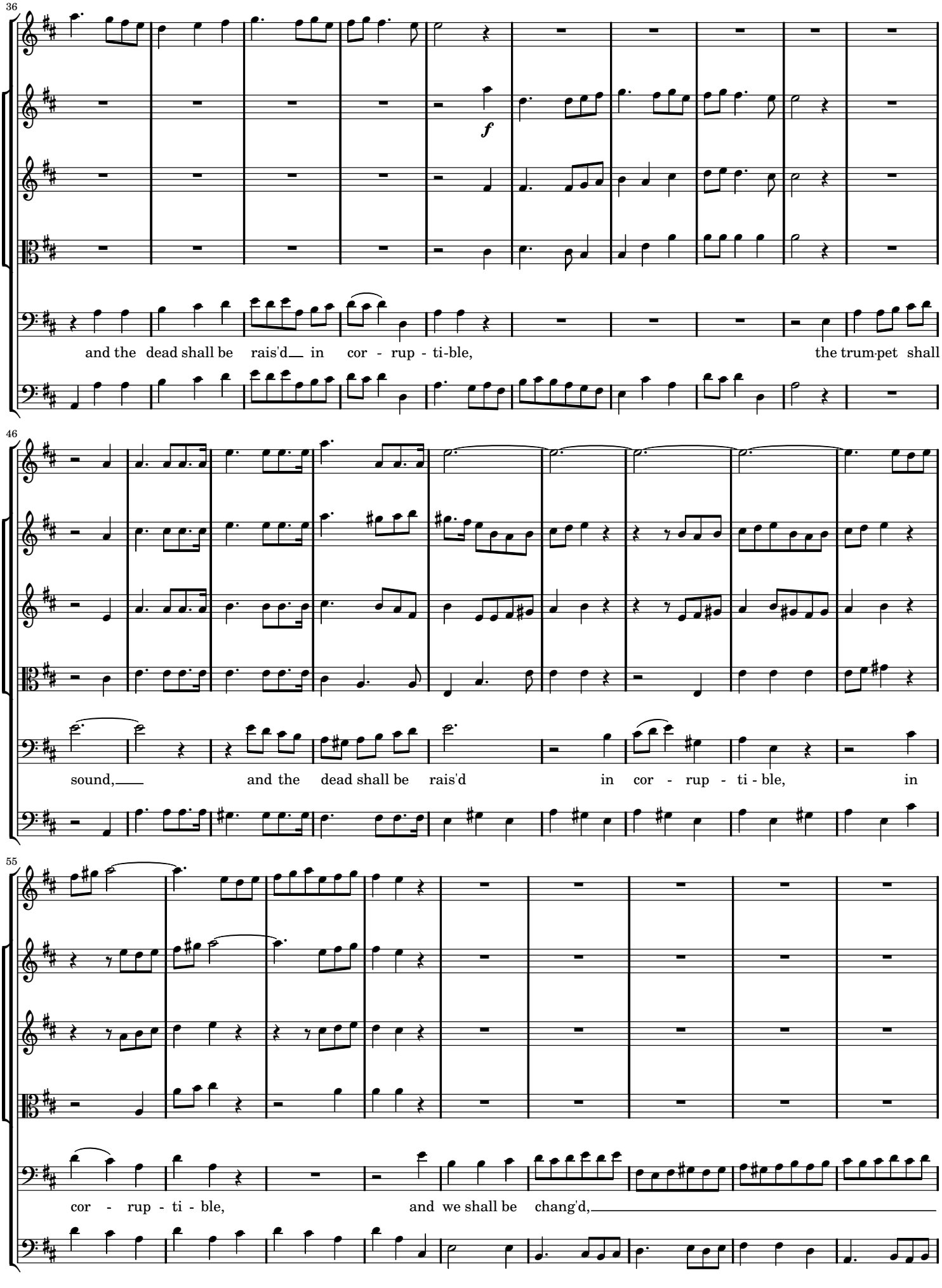
36
and the dead shall be rais'd in cor - rup - ti-ble, the trum-pet shall
46
sound, and the dead shall be rais'd in cor - rup - ti - ble, in
55
cor - rup - ti - ble, and we shall be chang'd,

64

f

and we shall be chang'd.

73

The trum-pet shall sound,

82

the trum-pet shall sound, and the dead shall be rais'd, in

92

cor - rup - ti - ble, in cor - rup - ti - ble, and we shall be

101

chang'd, be chang'd, and we shall be chang'd,

110

and we shall be chang'd, we shall be chang'd, and

119

we shall be chang'd, and we shall be chang'd,

128

and we shall be chang'd, we shall be chang'd, and

137

Adagio

f

we shall be chang'd, we shall be chang'd.

f

147

Fine.

For this cor - rup - tible must put on in - cor - ruption, for this cor - rup - tible must put on,

169

must put on, must put on, must put on in - cor - ruption,

180

and this mor - tal must put on immor-ta - - - - - - -

191

- - - - - - lity, and this mortal must put on immor-ta - -

202

- - - - - - - - - - - li-ty, immor - ta - li - ty. The

Dal Segno.

3-5 Recitative: *Then shall be brought to pass* (contr'alto)

CONTR'ALTO

Then shall be brought to pass the saying that is written, Death is swallow'd up in vic-tory.

Bassi

3-6 Duet: *O death! where is thy string?* (contr'alto and tenor)

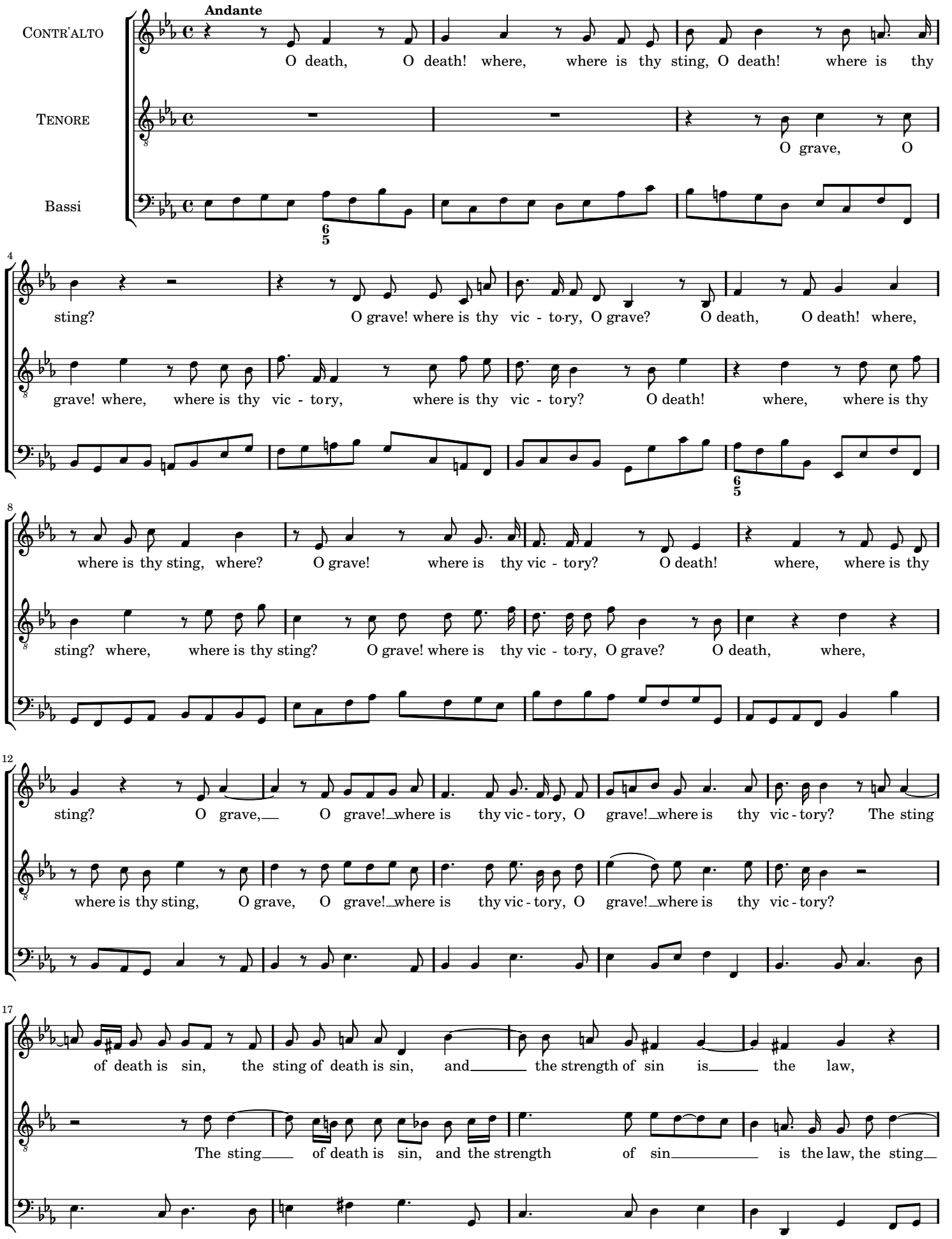

21

the sting of death is sin, and the strength of sin is the law.

of death is sin, the sting of death is sin, and the strength of sin is the law.

(attacca il Coro.)

3-7 Chorus: *But thanks be to God*

Violino I

Violino II

Viola

CANTO But thanks, but thanks, thanks, thanks be to God, but thanks, but

ALTO But thanks, but thanks, thanks, thanks be to God, to God, thanks be to

TENORE But thanks, but thanks, thanks, thanks be to God, thanks be to

BASSO But thanks, but thanks, thanks, thanks be to God, thanks be to

Bassi

4

thanks, thanks, thanks be to God, who giv-eth us the vic - to-ry, the vic - to-ry, through our Lord Je - sus

God, thanks be to God, who giv-eth us the vic - to-ry, through our Lord Je - sus

God, thanks be to God, to God, who giv-eth us the vic - to-ry, through our Lord Je - sus

God, thanks be to God,

6 ♯

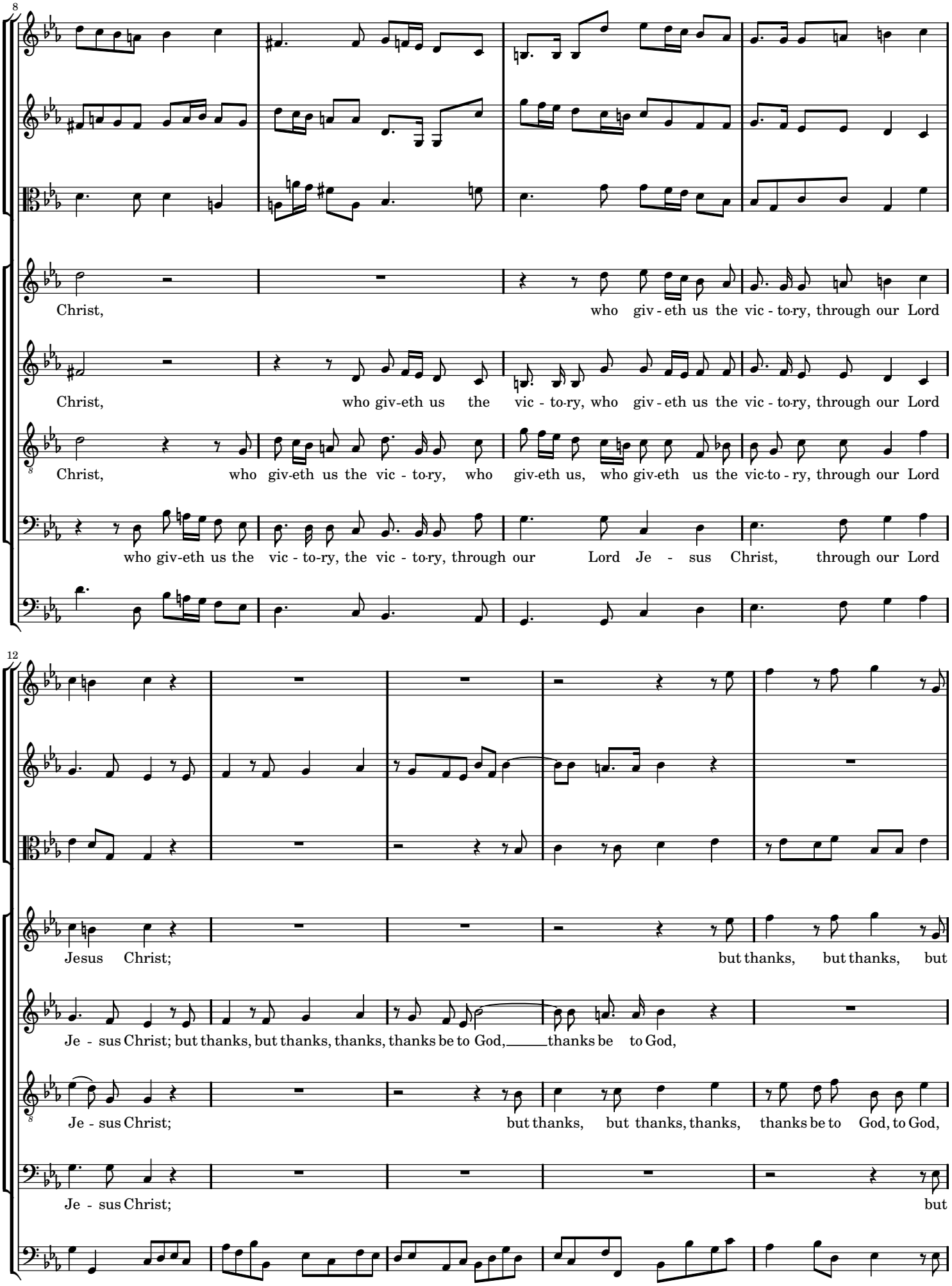
8
Christ, who giv - eth us the vic - to-ry, through our Lord
Christ, who giv-eth us the vic - to-ry, who giv - eth us the vic - to-ry, through our Lord
Christ, who giv-eth us the vic - to-ry, who giv-eth us, who giv-eth us the vic-to - ry, through our Lord
who giv-eth us the vic - to-ry, the vic - to-ry, through our Lord Je - sus Christ, through our Lord
12
Jesus Christ; but thanks, but thanks, but
Je - sus Christ; but thanks, but thanks, thanks, thanks be to God, thanks be to God,
Je - sus Christ; but thanks, but thanks, thanks, thanks be to God, to God,
Je - sus Christ; but

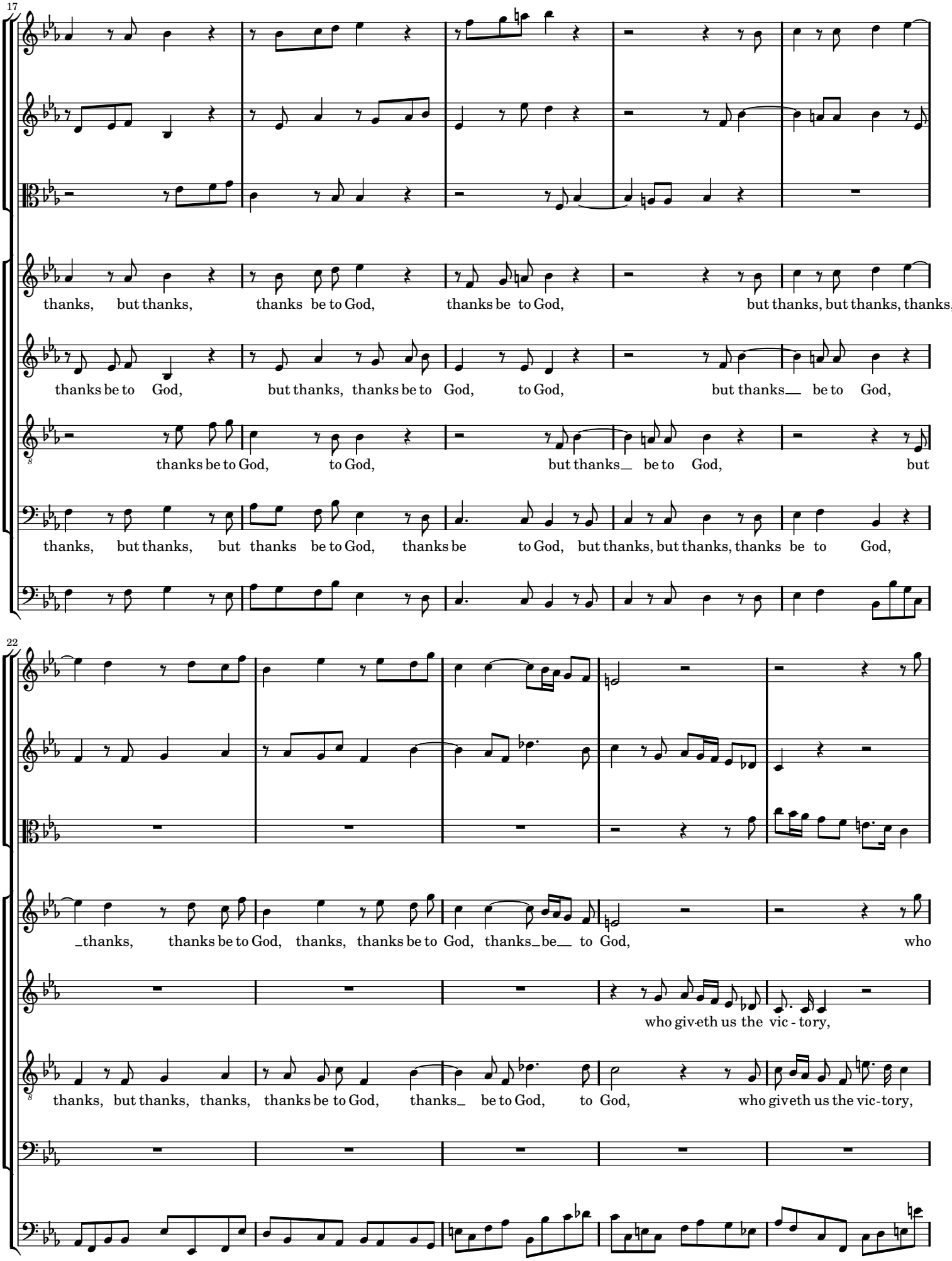
17
thanks, but thanks, thanks be to God, thanks be to God, but thanks, but thanks, thanks,
thanks be to God, but thanks, thanks be to God, to God, but thanks__ be to God,
thanks be to God, to God, but thanks__ be to God, but
thanks, but thanks, but thanks be to God, thanks be to God, but thanks, but thanks, thanks be to God,
22
_thanks, thanks be to God, thanks, thanks be to God, thanks_be__ to God, who
who giv-eth us the vic - tory,
thanks, but thanks, thanks, thanks be to God, thanks_ be to God, to God, who giveth us the vic-tory,

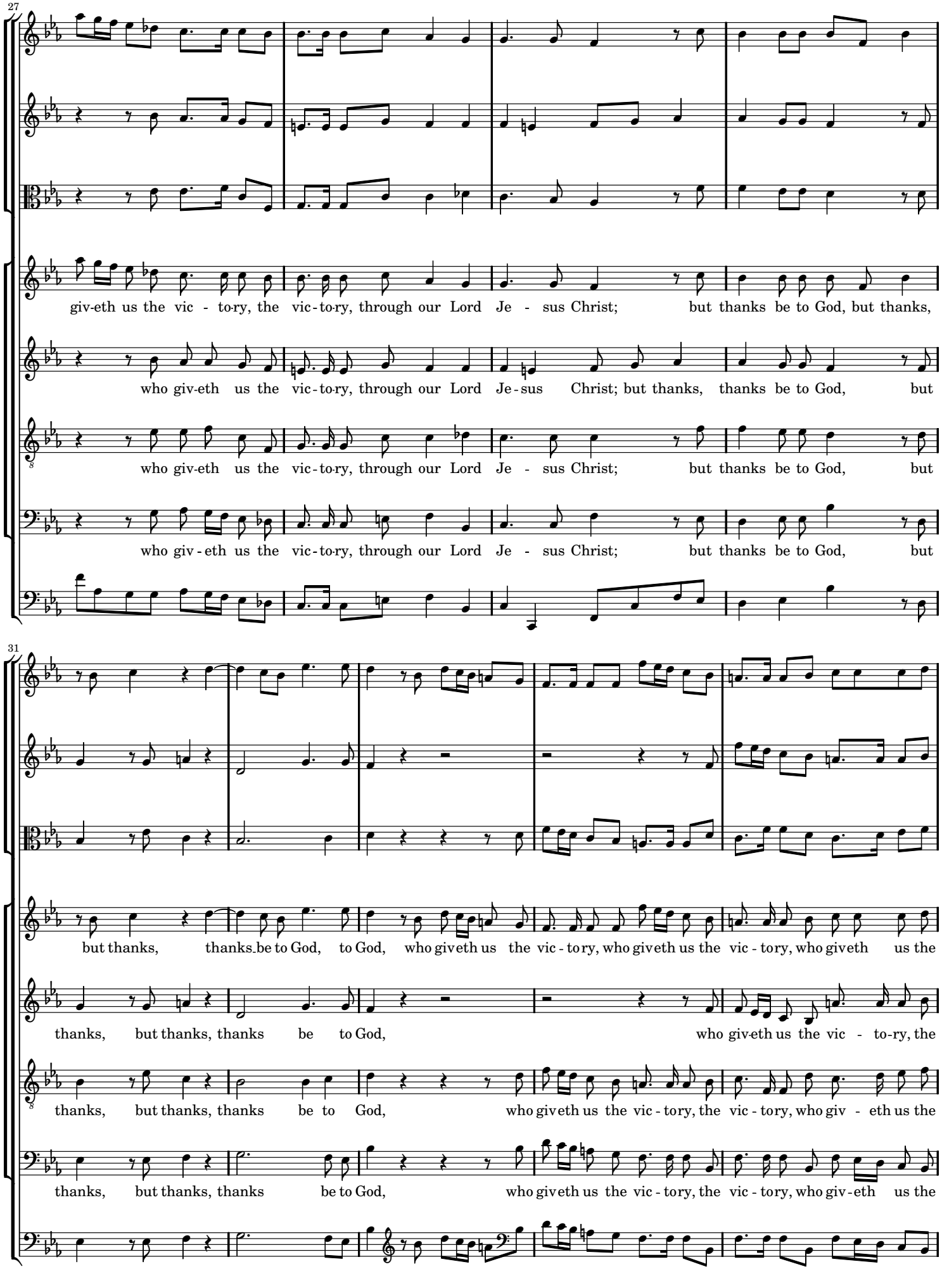
27
giv-eth us the vic - to-ry, the vic-to-ry, through our Lord Je - sus Christ; but thanks be to God, but thanks,
who giv-eth us the vic-to-ry, through our Lord Je-sus Christ; but thanks, thanks be to God, but
who giv-eth us the vic-to-ry, through our Lord Je - sus Christ; but thanks be to God, but
who giv - eth us the vic-to-ry, through our Lord Je - sus Christ; but thanks be to God, but
31
but thanks, thanks be to God, to God, who giveth us the vic - tory, who giveth us the vic - tory, who giveth us the
thanks, but thanks, thanks be to God, who giv-eth us the vic - to-ry, the
thanks, but thanks, thanks be to God, who giveth us the vic - tory, the vic - tory, who giv - eth us the
thanks, but thanks, thanks be to God, who giveth us the vic - tory, the vic - tory, who giv - eth us the

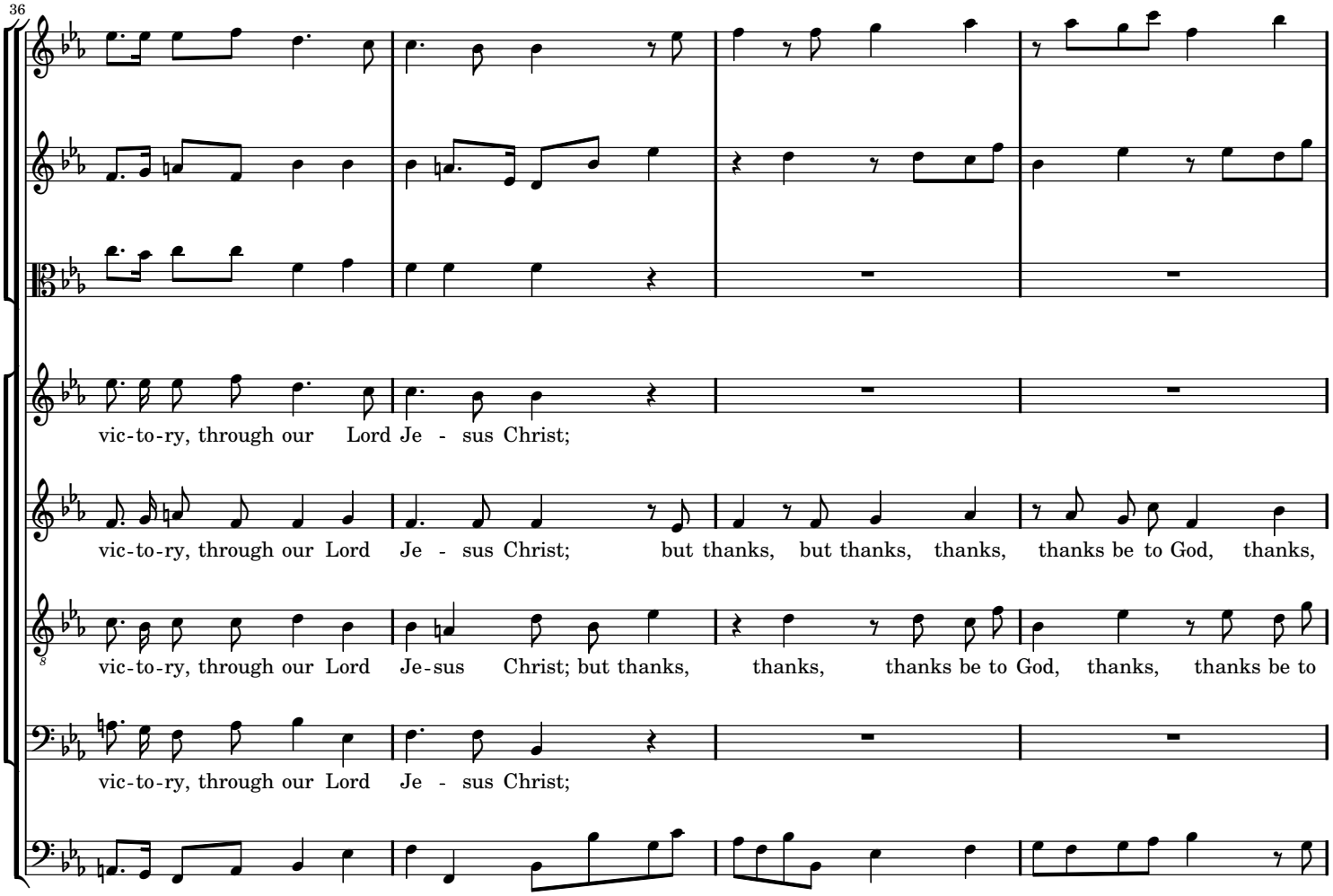
36
vic-to-ry, through our Lord Je - sus Christ;
vic-to-ry, through our Lord Je - sus Christ; but thanks, but thanks, thanks, thanks be to God, thanks,
vic-to-ry, through our Lord Je-sus Christ; but thanks, thanks, thanks be to God, thanks, thanks be to
vic-to-ry, through our Lord Je - sus Christ;

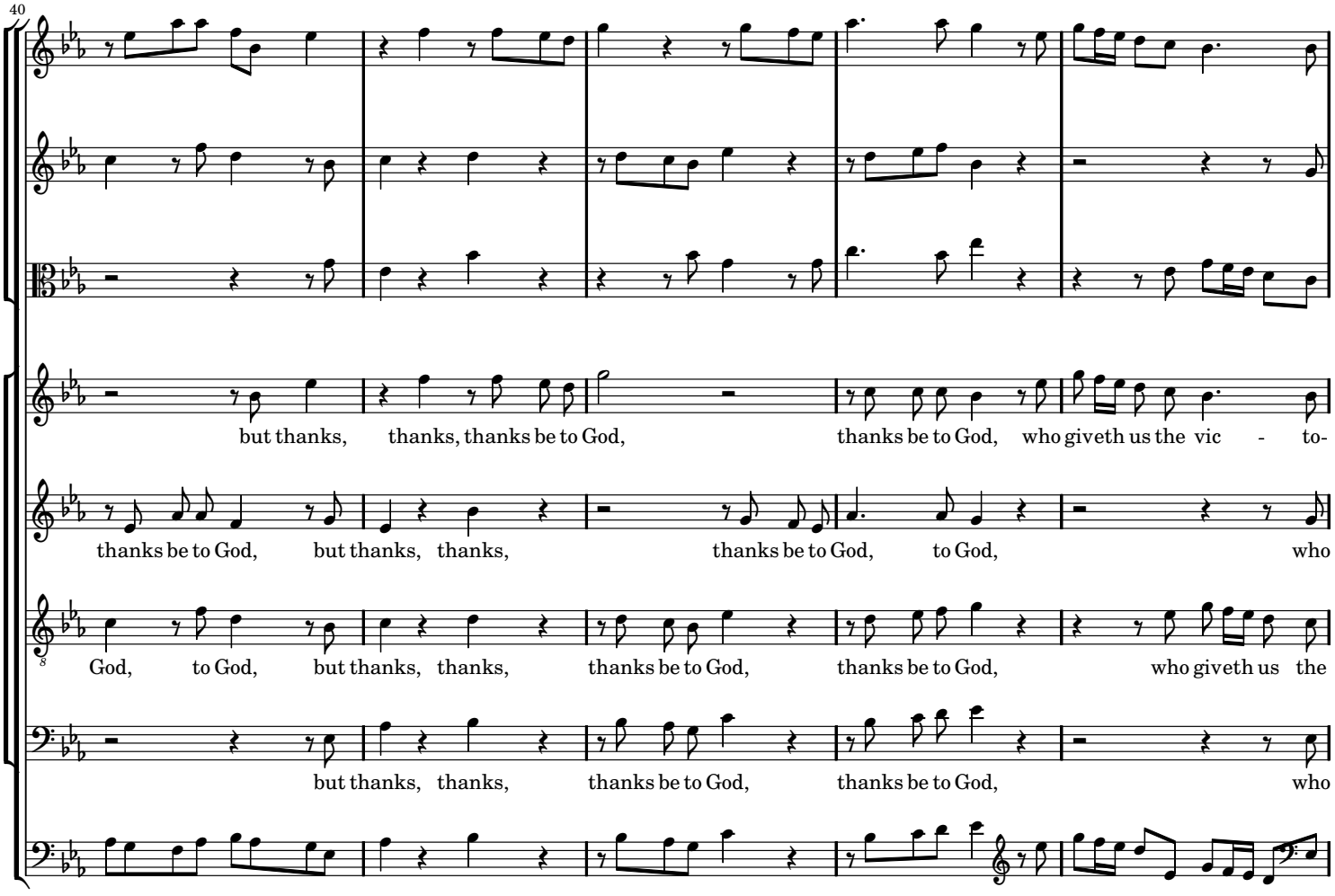
40
but thanks, thanks, thanks be to God, thanks be to God, who giveth us the vic - to-
thanks be to God, but thanks, thanks, thanks be to God, to God, who
God, to God, but thanks, thanks, thanks be to God, thanks be to God, who giveth us the
but thanks, thanks, thanks be to God, thanks be to God, who

45

Adagio

ry, through our Lord Je - sus Christ, who giv-eth us the vic-tory, through our Lord Je - sus Christ.

giv-eth us the vic - tory, who giv - eth us the vic-tory, who giv-eth us the vic-tory, through our Lord Je - sus Christ.

vic - tory, who giv-eth us the vic - to-ry, the vic-tory, who giv-eth us the vic-tory, through our Lord Je - sus Christ.

giv-eth us the vic - tory, who giv-eth us the vic-tory, who giv-eth us the vic-tory, through our Lord Je - sus Christ.

3-8 Air: *If God be for us* (soprano)

Larghetto

Violini

Soprano

Bassi

11

19

If God is for us, who can be a -

p

29

gainst us? who can be a-gainst us, who can be a-gainst us? if God is for us, who

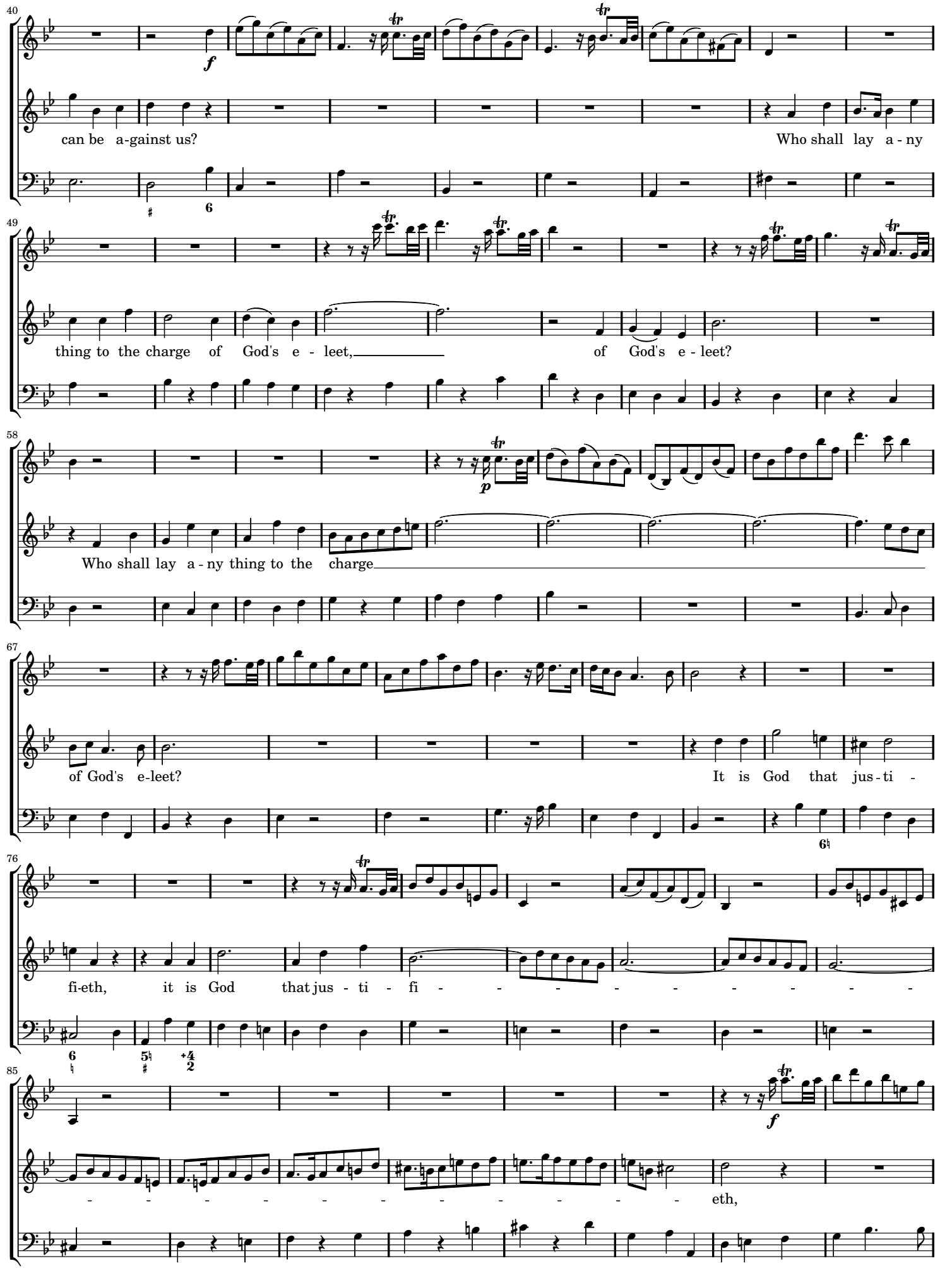
40
can be a-gainst us?
Who shall lay a - ny
49
thing to the charge of God's e - leet,
of God's e - leet?
58
Who shall lay a - ny thing to the charge
67
of God's e-leet?
It is God that jus-ti -
76
fi-eth, it is God that jus - ti - fi -
85
eth,

93

who is he that con demn eth? who is he that con -

102

demn eth? who is he that con - demn - - - - eth?

110

It is Christ that di-ed, yea ra-ther, that is ri-sen a - gain, who

121

is at the right hand of God, who maketh in - ter-cession for us, who maketh in - ter-cession for us, in-ter - cession for

132

us, who maketh in-ter - ces - - - - - - - - - - - -

141

- - sion, who maketh in - ter - ces - - - sion for us,

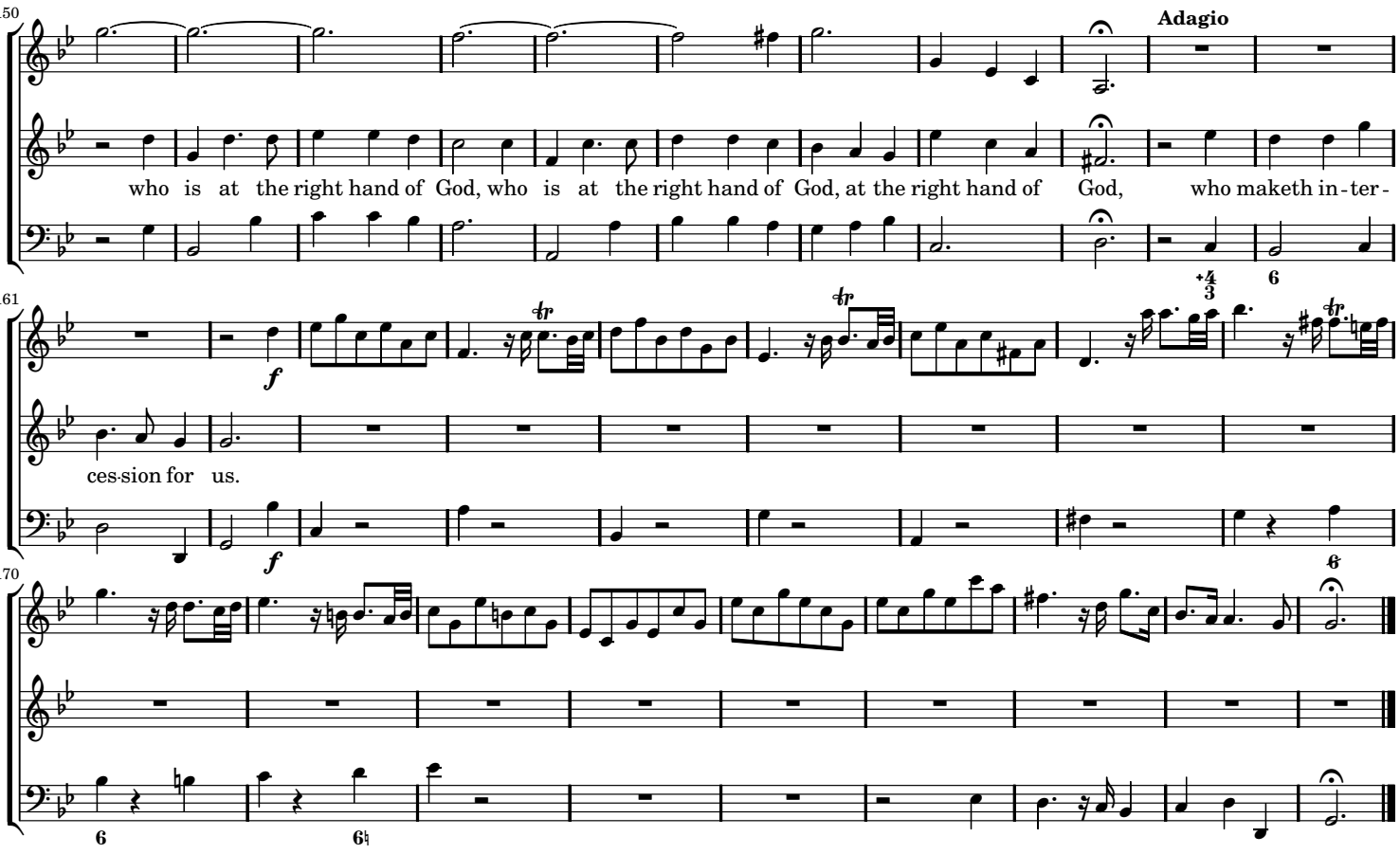

3-9 Chorus: *Worthy is the Lamb*

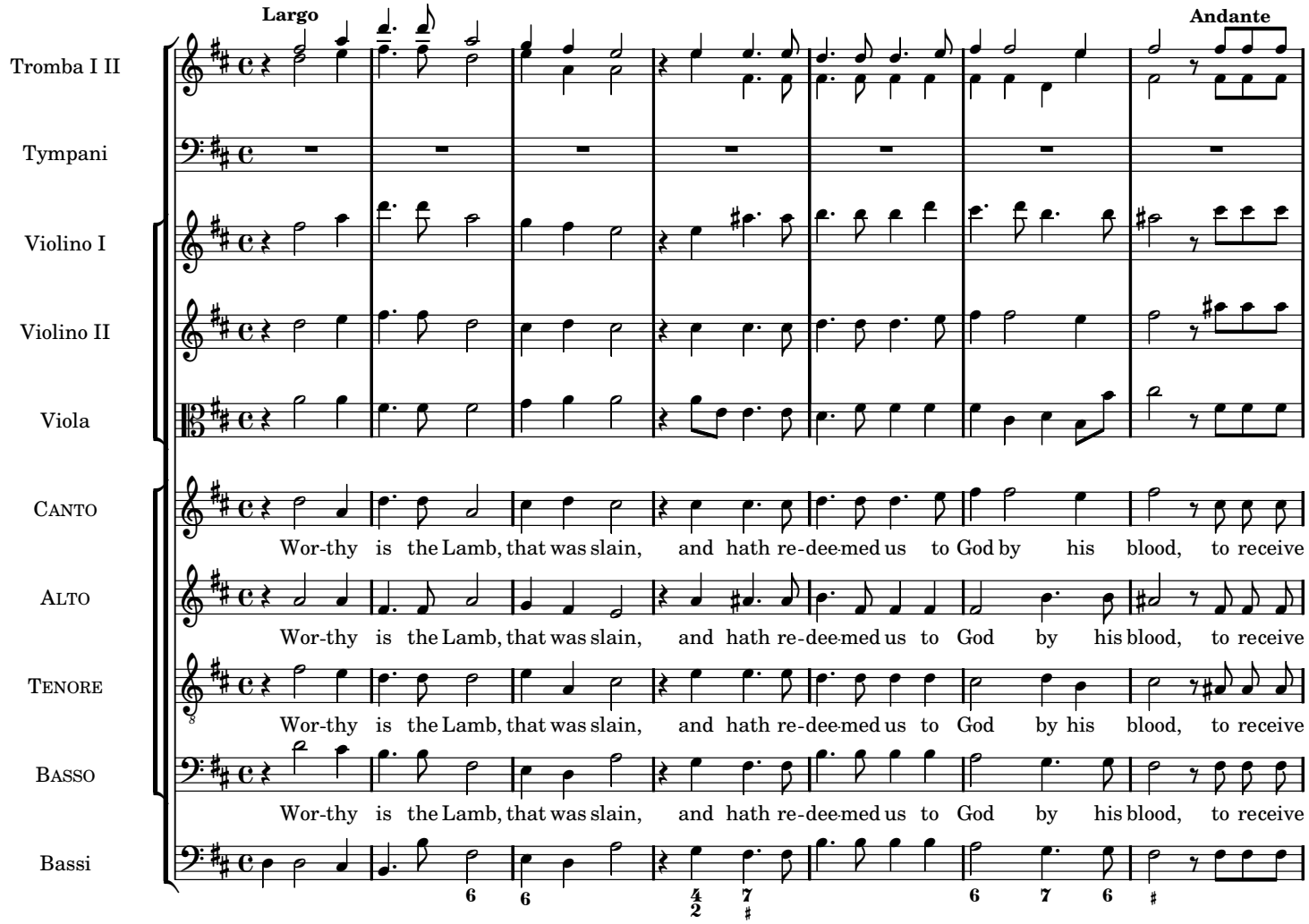

8

power, and riches, and wisdom, and strength, and honour, and glo-ry, and bles - sing.

power, and riches, and wisdom, and strength, and honour, and glo-ry, and bles - sing.

power, and riches, and wisdom, and strength, and honour, and glo-ry, and bles - sing.

power, and riches, and wisdom, and strength, and honour, and glo-ry, and bles - sing.

12

Largo

Andante

Wor - thy is the Lamb, that was slain, and hath re - dee-med us to God, to God by his blood, to receive

Wor - thy is the Lamb, that was slain, and hath re - dee-med us to God, to God by his blood, to receive

Wor - thy is the Lamb, that was slain, and hath re - dee-med us to God, to God by his blood, to receive

Wor - thy is the Lamb, that was slain, and hath re - dee-med us to God, to God by his blood, to receive

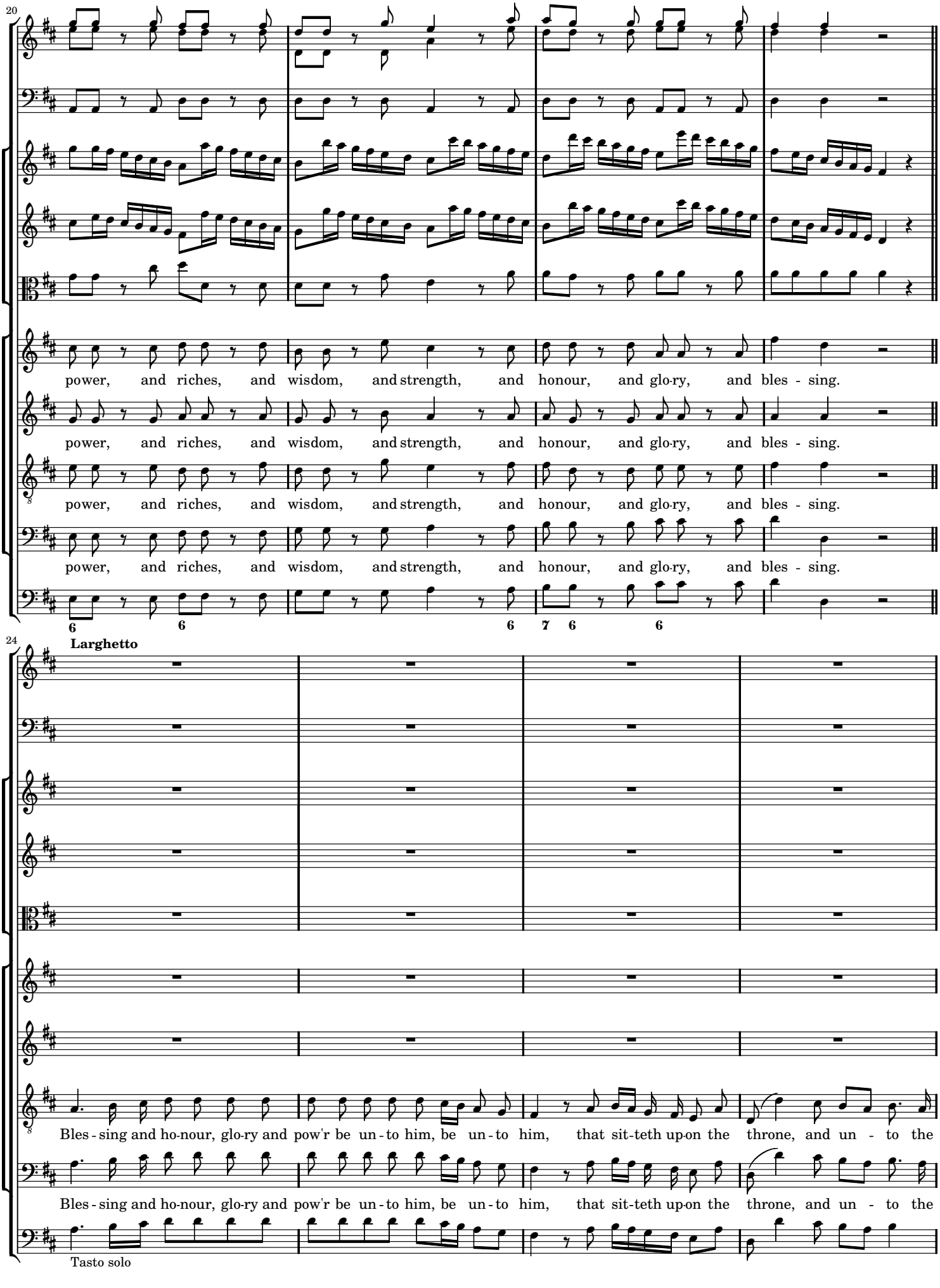
20
power, and riches, and wisdom, and strength, and honour, and glo-ry, and bles - sing.
power, and riches, and wisdom, and strength, and honour, and glo-ry, and bles - sing.
power, and riches, and wisdom, and strength, and honour, and glo-ry, and bles - sing.
power, and riches, and wisdom, and strength, and honour, and glo-ry, and bles - sing.
6 6 6 7 6 6
24
Larghetto
Bles - sing and ho-nour, glo-ry and pow'r be un - to him, be un - to him, that sit-teth up-on the throne, and un - to the
Bles - sing and ho-nour, glo-ry and pow'r be un - to him, be un - to him, that sit-teth up-on the throne, and un - to the
Tasto solo

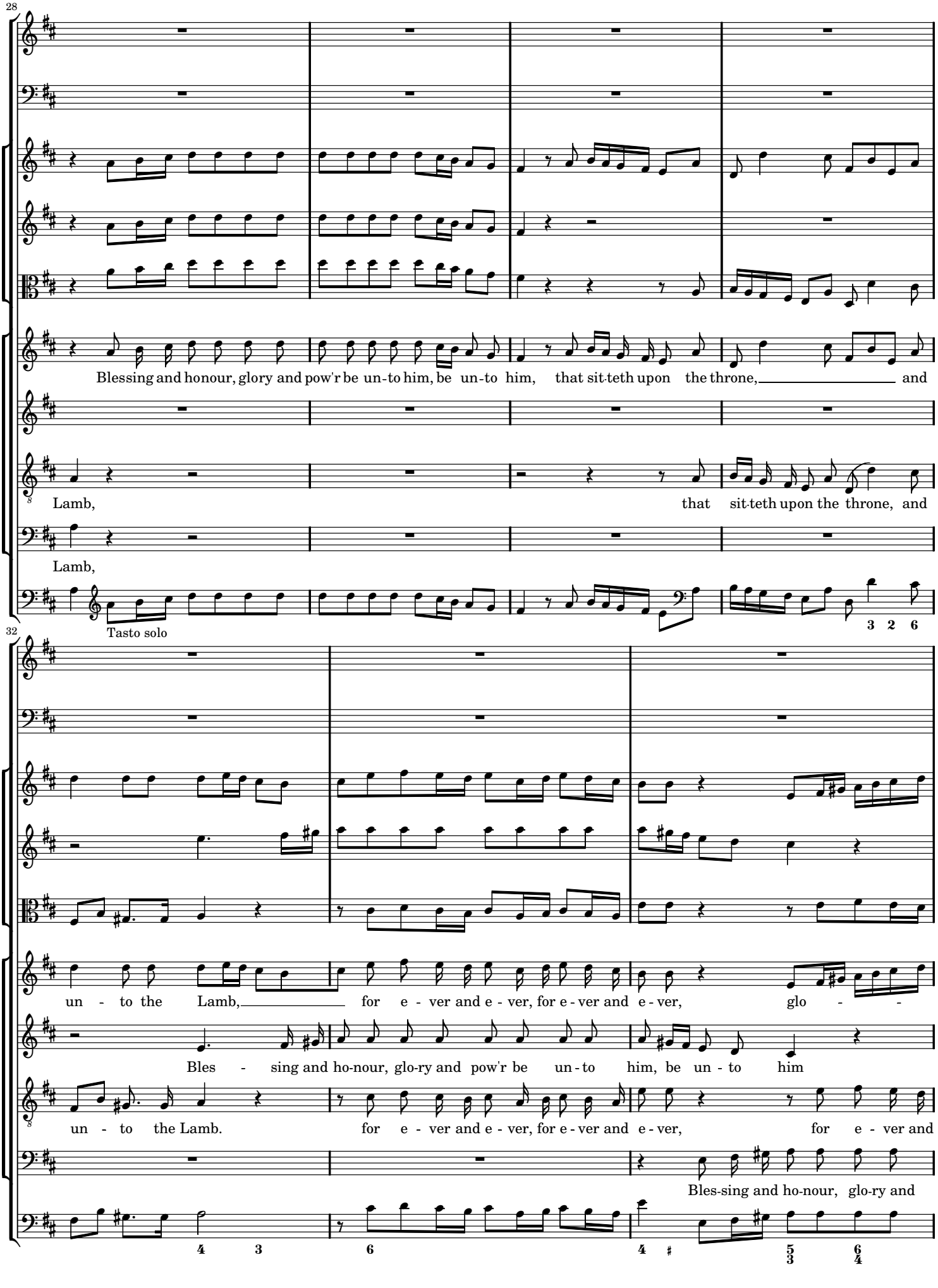
28
Blessing and honour, glory and pow'r be un-to him, be un-to him, that sit-teth upon the throne, and
Lamb, that sit-teth upon the throne, and
Lamb,
Tasto solo
3 2 6
32
un - to the Lamb, for e - ver and e - ver, for e - ver and e - ver, glo -
Bles - sing and ho-nour, glo-ry and pow'r be un - to him, be un - to him
un - to the Lamb. for e - ver and e - ver, for e - ver and e - ver, for e - ver and
Bles-sing and ho-nour, glo-ry and
4 3
6
4
5 6
3 4

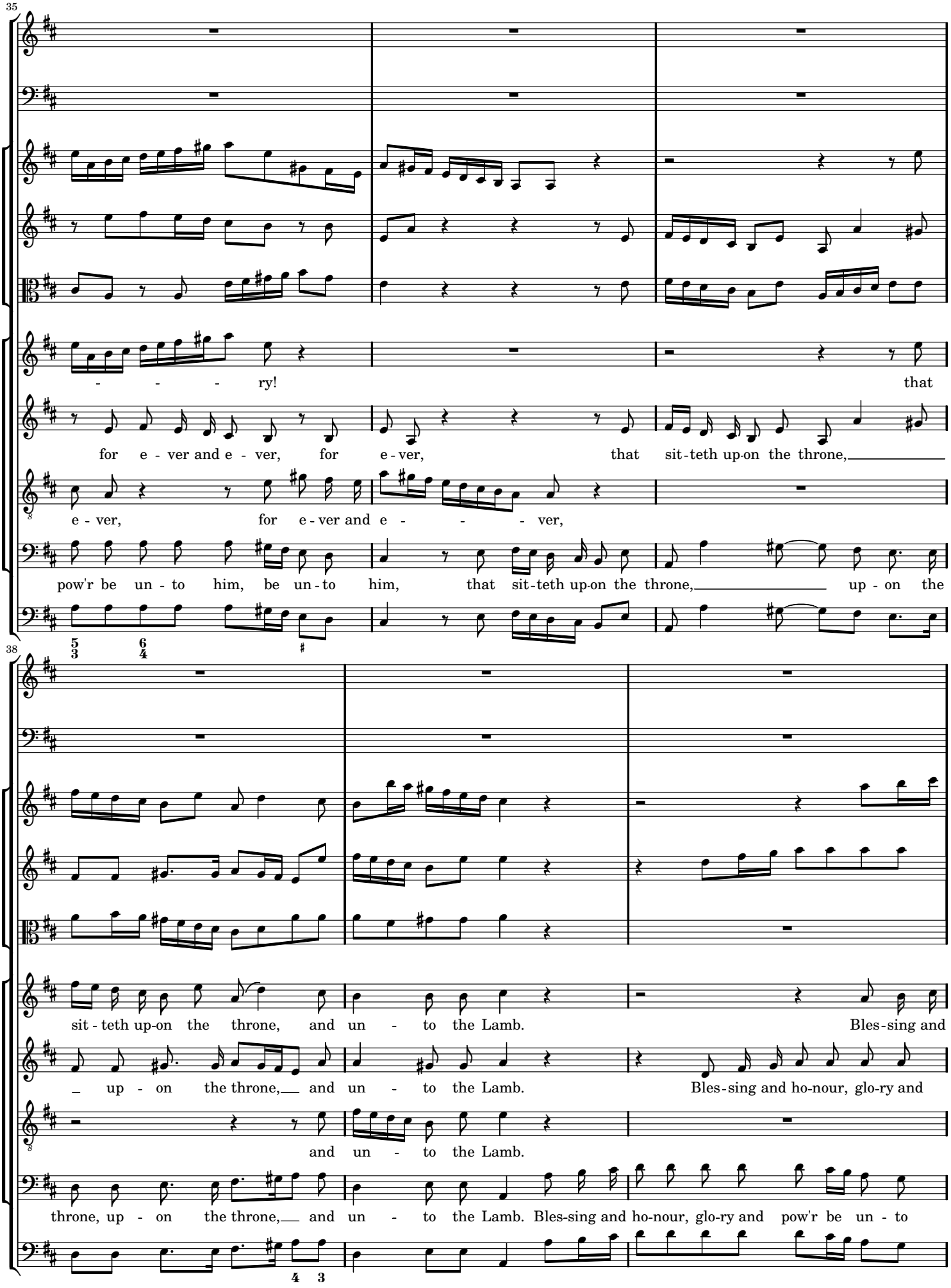
35
- - - - ry! that
for e - ver and e - ver, for e - ver, that sit - teth up-on the throne,
e - ver, for e - ver and e - - - - ver,
pow'r be un - to him, be un - to him, that sit - teth up-on the throne, up - on the
38
sit - teth up-on the throne, and un - to the Lamb. Bles - sing and
up - on the throne, and un - to the Lamb. Bles - sing and ho-nour, glo-ry and
and un - to the Lamb.
throne, up - on the throne, and un - to the Lamb. Bles-sing and ho-nour, glo-ry and pow'r be un - to

41

ho-nour, glo-ry and pow'r be un - to him, glo - ry be un - to him,

pow'r be un - to him, glo - - ry be un - to him, that sit - teth up-on the

Bles-sing and ho-nour, glo-ry and pow'r be un - to him, and un - to the

him for e - ver, that

44

that sit - teth up-on the throne, that

throne, that

Lamb,

sit - teth up-on the throne, and

47

sit-teth up-on the throne for e - ver and e - - ver, and un -

sit-teth up-on the throne for e - ver and e - - ver, and un -

bles-sing and ho-nour, glo-ry and pow'r be un - to him, bles-sing and ho-nour, glo-ry and

un - to the Lamb for e - ver and e - - ver, bles-sing and ho-nour, glo-ry and

50

to the Lamb for e - - ver, bles-sing and ho-nour, glo-ry and pow'r be un - to

to the Lamb for e - ver, bles-sing and ho-nour, glo-ry and pow'r be un - to

pow'r be un - to him for e - - ver, bles-sing and ho-nour, glo-ry and pow'r be un - to

pow'r be un - to him for e - - ver,

53

him, be un - to him,

him, be un - to him, bles-sing and ho-nour, glo-ry and pow'r be un - to him, be un - to him,

him, be un - to him, bles-sing and ho-nour, glo-ry and pow'r be un - to him, be un - to him,

bles-sing and ho-nour, glo-ry and pow'r be un - to him, be un - to him,

Tasto solo

56

6/4

bles-sing, ho-nour, glo - ry and po - wer be un - to him, that sit - teth up-on the

bles-sing, ho-nour, glo - ry and po - wer be un - to him, that sit - teth up-on the

bles-sing, ho-nour, glo - ry and po - wer be un - to him,

bles-sing, ho-nour, glo - ry and po - wer be un - to him, that

bles-sing, ho-nour, glo - ry and po - wer be un - to him,

59

throne, up - on the throne, and un - to the Lamb,

throne, and un - to the Lamb, for e - ver, for

that sit - teth up-on the throne, and un - to the Lamb, for e - ver, for

sit - teth up-on the throne, and un - to the Lamb, un - to the Lamb, for

62

for e - ver, for e - ver and e - ver, for e - ver and e - ver, for e - ver and e - ver, for

e - ver, for e - ver, for e - ver and e - ver, for e - ver and e - ver, for e - ver and e - ver, for

e - ver, for e - ver, for e - ver and e - ver, for e - ver and e - ver, for e - ver and e - ver, for

e - ver, for e - ver, for e - ver and e - ver, for e - ver and e - ver, for e - ver and e - ver, for

66

Adagio

e - ver and e - ver, for e - ver, for e - ver and e - ver, for e - ver and e - ver.

e - ver and e - - - ver, for e - ver and e - ver, for e - ver and e - ver.

e - ver and e - ver, for e - ver, for e - ver and e - ver, for e - ver and e - ver.

e - ver and e - - - ver, for e - ver and e - ver, for e - ver and e - ver.

3-10 Chorus: *Amen*

Allegro moderato

A - - - men, A - - -

A - - men, A - - men, A - - - - men, A - - -

Tasto solo

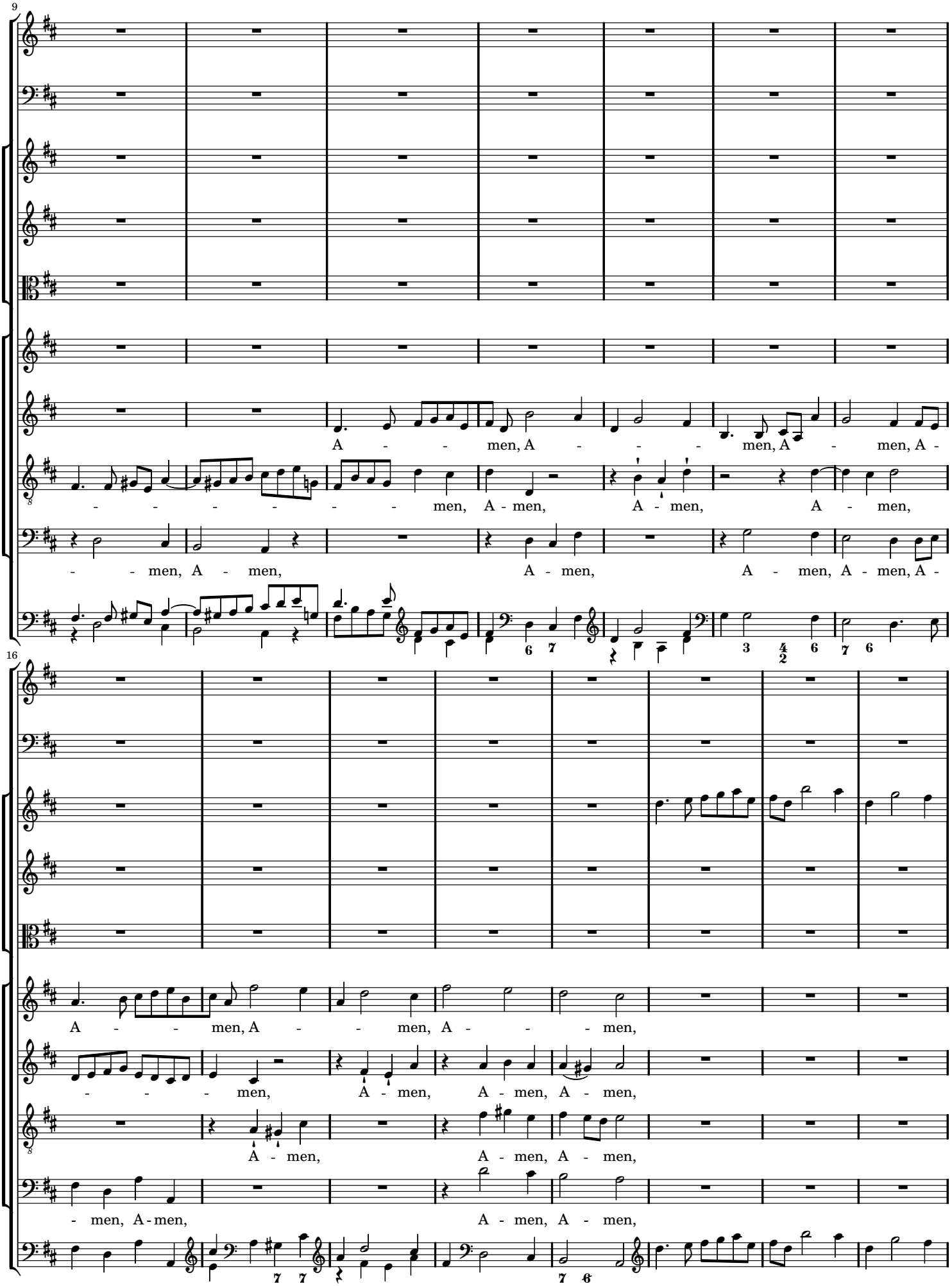
9
A - - men, A - - - men, A - men, A -
- - - - - - men, A - men, A - men, A - men,
- - men, A - men, A - men, A - men, A - men, A -
16
A - - men, A - - men, A - - men,
- - - men, A - men, A - men, A - men,
A - men, A - men, A - men,
- men, A - men, A - men, A - men,

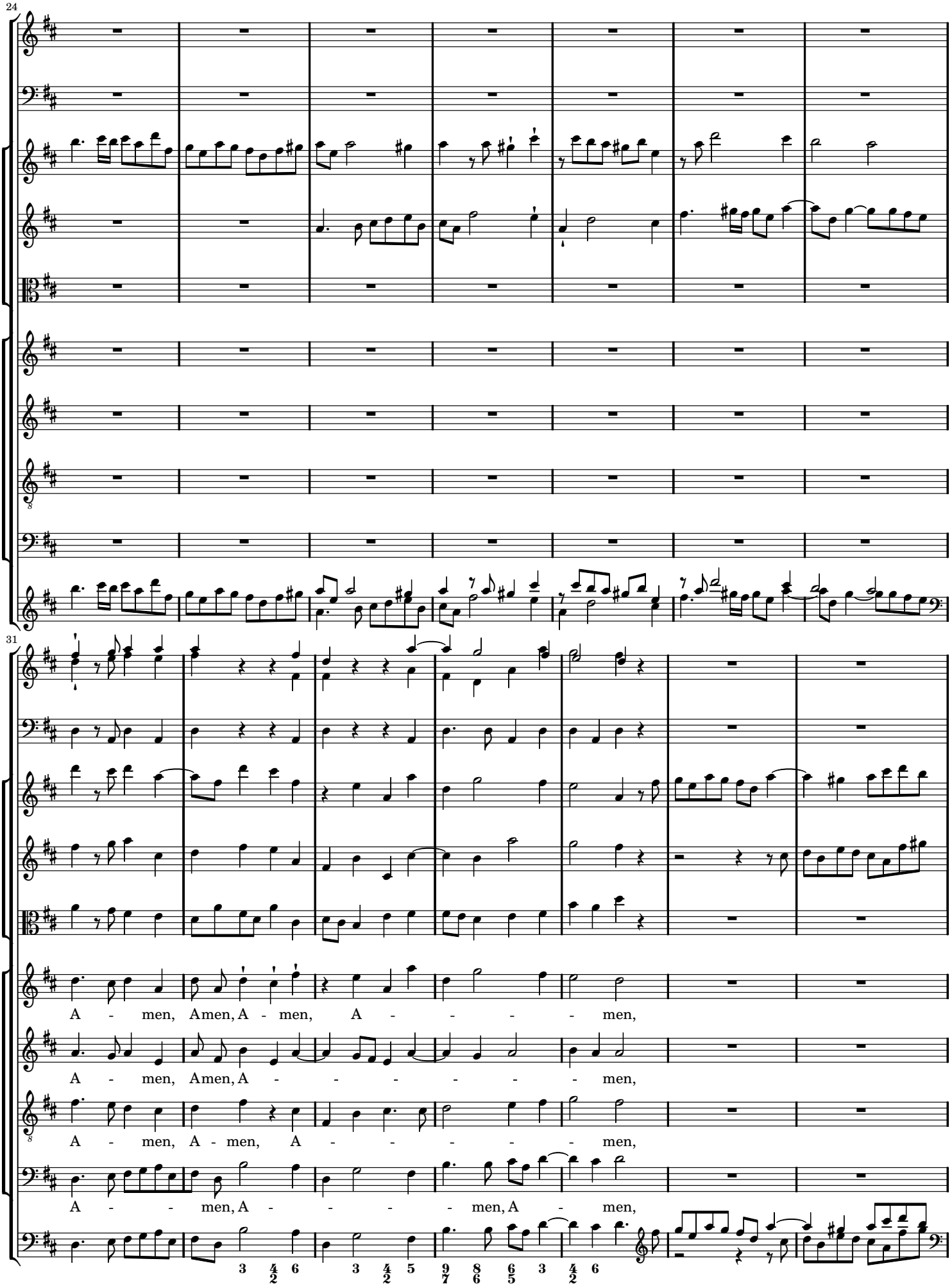
24
31
A - men, Amen, A - men, A - - - - men,
A - men, Amen, A - - - - - - men,
A - men, A - men, A - - - - - men,
A - - - men, A - - - - men, A - men,

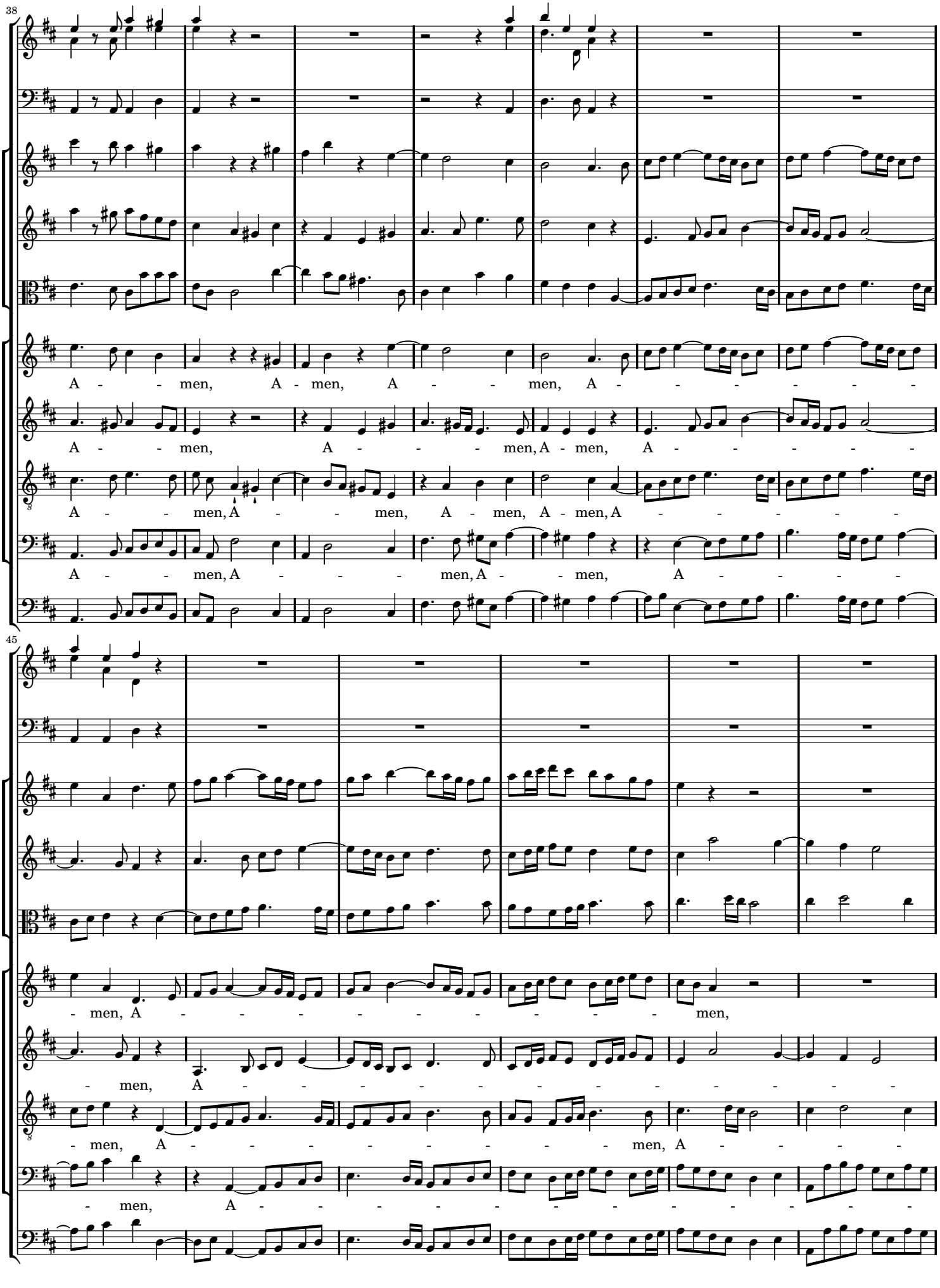
38
A - - men, A - men, A - - men, A - - - - - -
A - - men, A - - - men, A - men, A - - - - - -
A - - men, A - - - men, A - men, A - men, A - - - - - -
A - - men, A - - - men, A - - men, A - - - - -
45
- men, A - - - - - - - - - men,
- men, A - - - - - - - - - - - - - -
- men, A - - - - - - - - men, A - - - -
- men, A - - - - - - - - - - - - - -

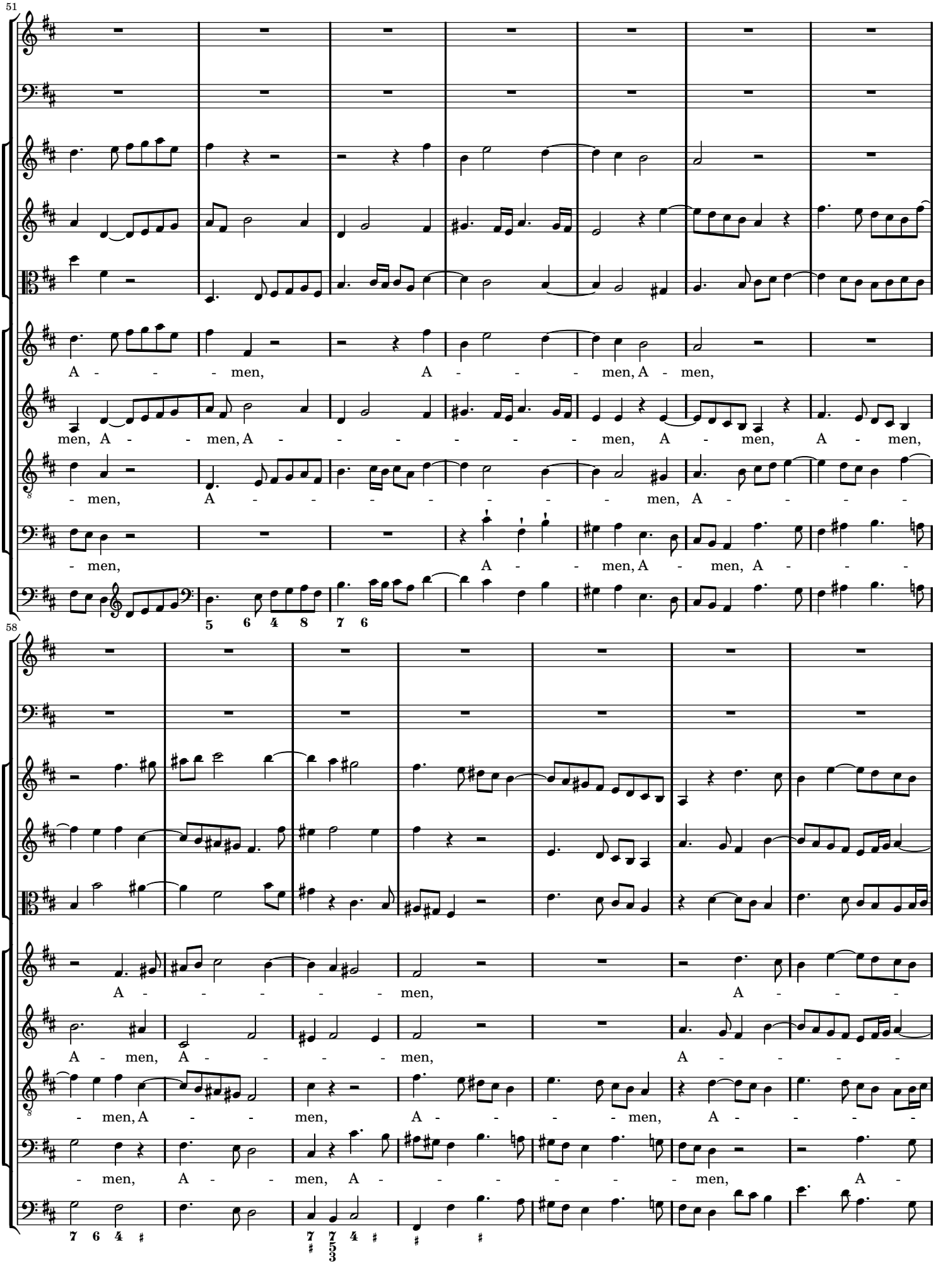
51
A - - - men, A - - - men, A - men,
men, A - - men, A - - - - - - men, A - men, A - men,
- men, A - - - - - - men, A - - - -
- men, A - - men, A - men, A - - -
58
A - - - - - men, A - - -
A - men, A - - - men, A - - - -
- men, A - - men, A - - - men, A - - - -
- men, A - - men, A - - - - - men, A -

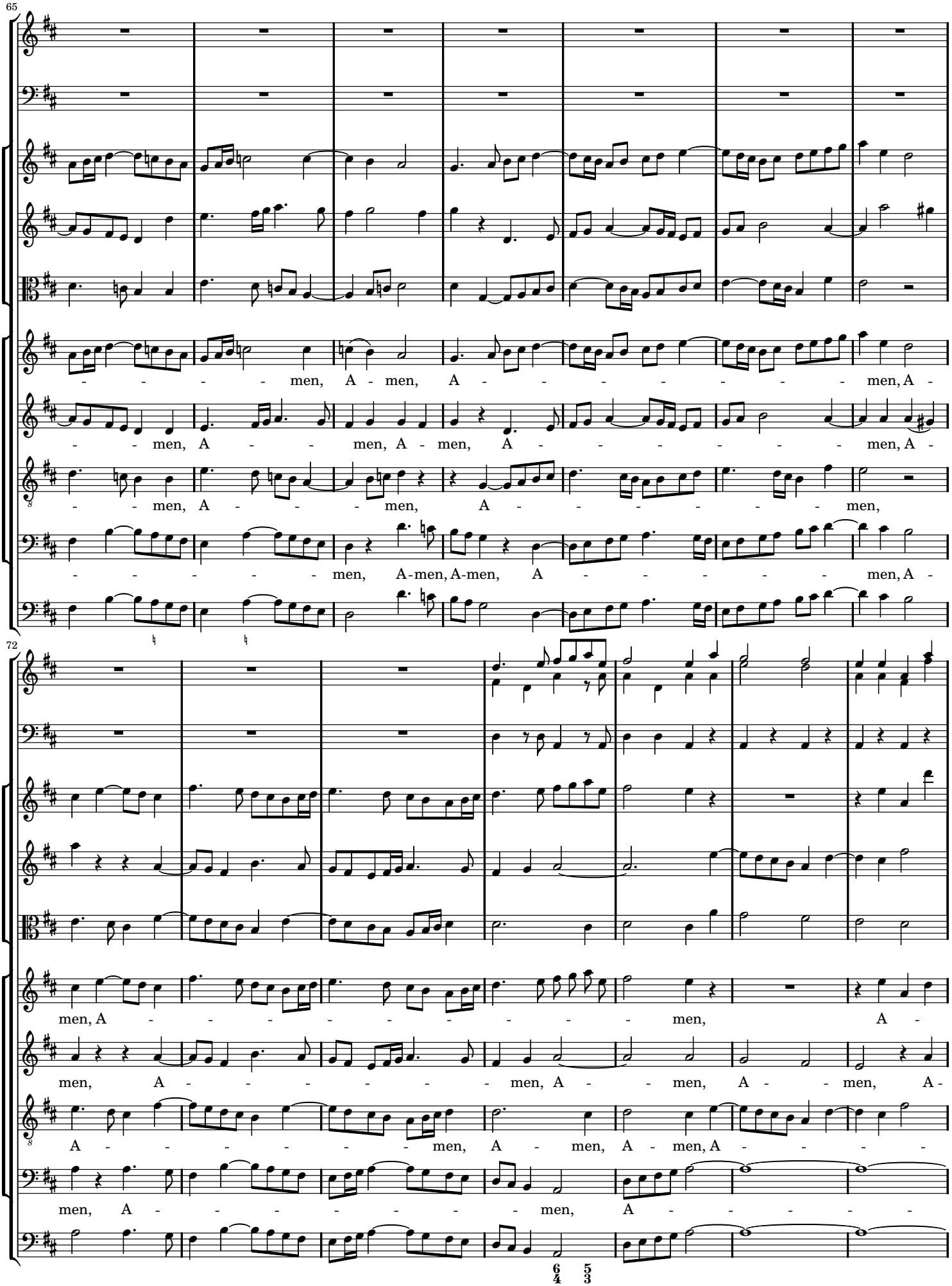
65
men, A - men, A - - - - - - - men, A -
- - men, A - - men, A - men, A - - - - - men, A -
- - men, A - - - men, A - - - - - men,
- - - - - men, A-men, A-men, A - - - - men, A -
72
men, A - - - - - - - men, A -
men, A - - - - - men, A - - men, A - - men, A -
A - - - - - men, A - men, A - men, A - - - -
men, A - - - - - men, A - - - - -

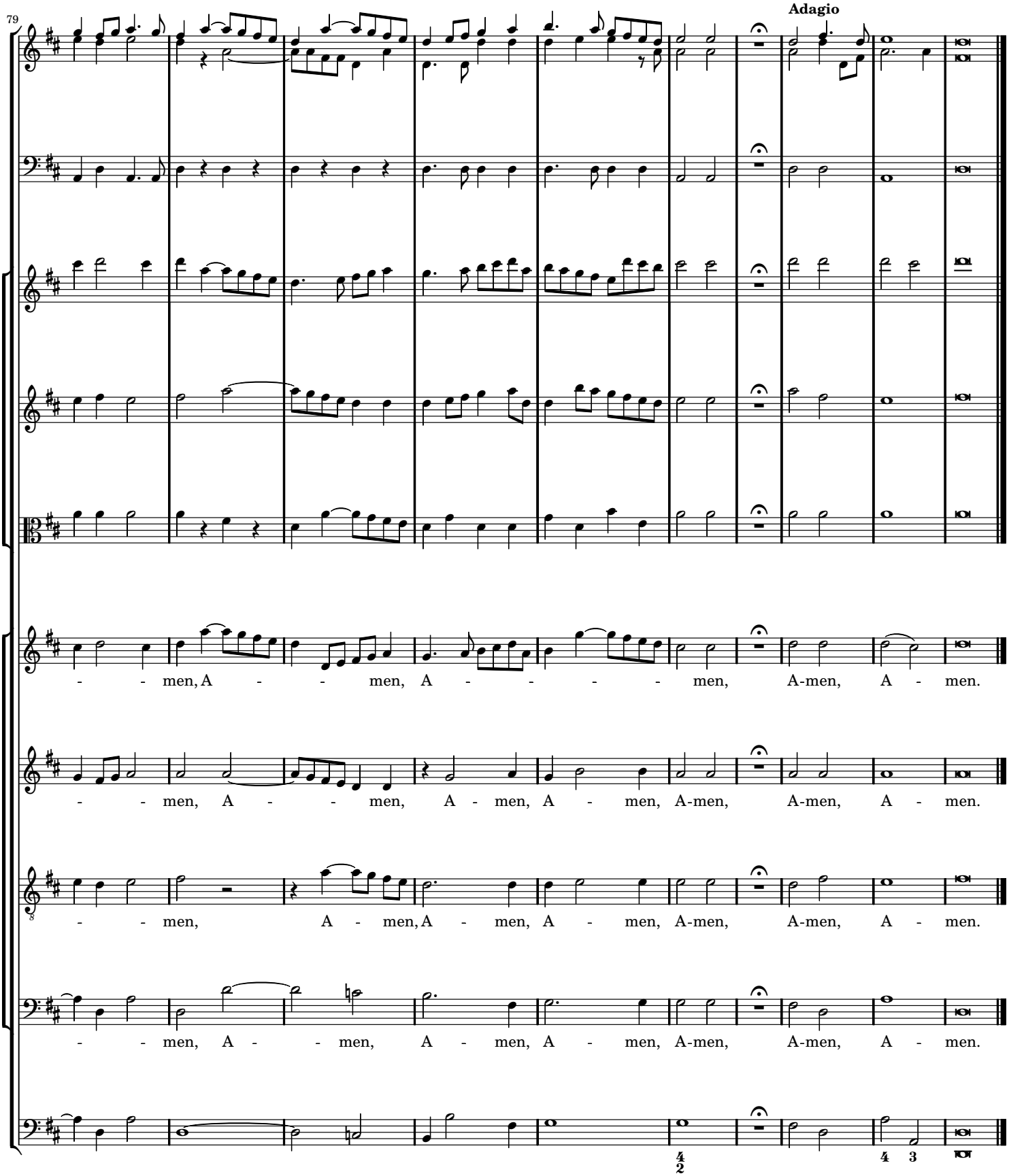

END OF THE ORATORIO

Copyright © 2009 Nicolas Sceaux <nicolas.sceaux@free.fr>.
Sheet music from http://nicolas.sceaux.free.fr typeset using www.LilyPond.org version 2.13.8 on 2009-11-28.
Free to download, with the *freedom* to distribute, modify and perform.
Licensed under the Creative Commons Attributio 3.0 License, for details see: http://creativecommons.org/licenses/by/3.0