

*George Frideric Haendel*

# GIULIO CESARE

IN EGITTO

Violino III.

From the Deutsche Händelgesellschaft Edition

Edited by Frideric Chrysander

## Ouverture.

*Allegro.*

## Atto Primo, Scena I.

Coro. Viva il nostre Alcide

*Non troppo allegro.*

Aria. Cesare: Presti omai l'egizia terra

*Allegro.*

6

12

17

23

28

34

39

44

50

*tr*

*f* *p*

Recitativo.

Scena II.

Recitativo.

Scena III.

Recitativo.

Aria. Cesare: Empio, dirò, tu sei

*Allegro.*

3

5

7

10

17

20

23

27

30

33

*f*

*p*

37 

(Fine.)

Da Capo.

## Scena IV.

## Recitativo

Aria. Cornelia: Priva son d'ogni conforto

*Largo.*

(Fine.)

Da Capo.

## Recitativo.

Aria. Sesto: Svegliatevi nel core

4

7

10

13

16

18

20

22

25

28

32

*(Fine.)*

35 *Largo.*

42

50

57

2

*Da Capo.*

## Scena V.

Recitativo.

Aria. Cleopatra: Non disperar, chi sa ?

*Allegro, mà non troppo.*

5

9

18

30

35

44

12

*(Fine.)*

*Da Capo.*

## Scena VI.

## Recitativo

Aria. Tolomeo: L'empio, sleale, indegno

*Allegro, e staccato.*

8

17

25

34

43

51

59

79

85

(Fine.)

Da Capo.

## Scena VII.

Aria. Cesare: Alma del gran Pompeo

*Largo.*

4

12

20

Recitativo.

Aria. Cesare: Non è sì vago e bello

*Allegro.*

4

8

12

15

18

21

25

29

(Fine.)

*p* Dal Segno.

Recitativo.

## Scena VIII.

Aria. Cornelia: Nel tuo seno, amico sasso

*Largo, e staccato.*

4

8

11

14

16

18

22

25

Recitativo.

Aria. Sesto: Cara speme, questo core tu cominci a lusingar

*Largo.*

3

12

2

7

*Dal Segno.*

27

Ritornello.

## Recitativo.

Aria. Cleopatra: Tu la mia stella sei, amabile speranza

*Allegro, mà non troppo.*

Measures 7-13: First line of the melody, starting with a forte (*f*) marking.

Measures 14-19: Second line of the melody.

Measures 20-27: Third line of the melody.

Measures 28-36: Fourth line of the melody, featuring a trill and a forte (*f*) marking.

Measures 37-44: Fifth line of the melody.

Measures 45-52: Sixth line of the melody.

Measures 53-60: Seventh line of the melody, featuring trills.

Measures 61-67: Eighth line of the melody, concluding with a *(Fine.)* marking.

## Scena IX.

Recitativo.

Aria. Cesare: Va tacito e nascosto, quand' avido

*Andante, e piano.*

(Fine.)

*Da Capo.*

## Scena X.

Recitativo.

## Scena XI.

Recitativo.

Aria. Achilla: Tu sei il cor di questo core

*Allegro.*

32

35

38

41

44

48

51

54

58

61

*f*

*p*

*f*

*p*

*tr*

*(Fine.)*

*Da Capo.*

## Recitativo.

Aria. Sesto e Cornelia: Son nato a sospirar/Son nata a lagrimar, e il dolce

*Largo.*

*p* *un poco più f* *f* *p*

4 *f* *p* *pp* *pp*

7

11

15

19

23 *tr* *tr*

28 *f* *p* *(Fine.) p*

32

36

*f*  
*Dal Segno.*

## Atto Secondo, Scena I.

Recitativo.

## Scena II.

Recitativo.

Sinfonia.

5

*p* *f* *p* *f*

Recitativo.

Violino II.

Violino II.  
(Orchestra)

6

12

Recitativo.

Aria. Cleopatra: V'adoro, pupile

Violino II. *Largo.*

Violino II.  
(Orchestra)

6

13

20

28

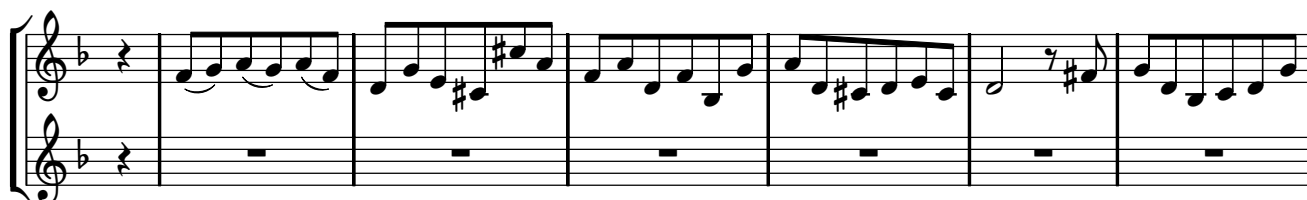

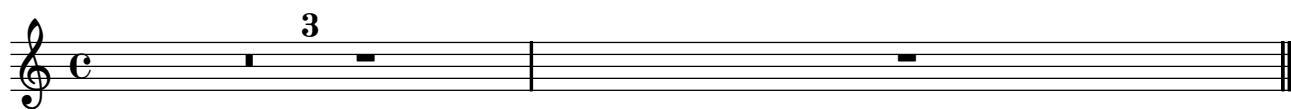
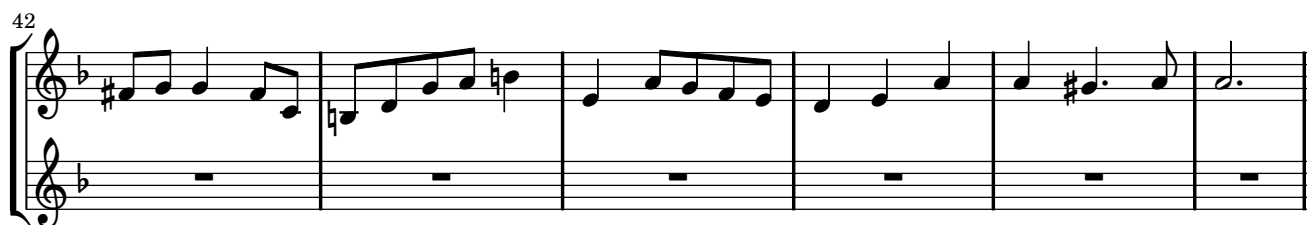

*Aria da Capo.*

Recitativo.

Aria. Cesare: Se in fiorito

*Allegro.*

*(Fine.)*

*Da Capo.*

18

21

23

25

28

30

33

*f*

*(Fine.)*

*f*

*Dal Segno.*

Recitativo.

Aria. Tolomeo: Sì, spietata, il tuo rigore

*Allegro, e staccato.*

*Allegro, e staccato.*

14

20

29

46

51

58

75

91

96

*(Fine.)*

*Dal Segno.*

## Scena VII.

Recitativo.

Aria. Cleopatra: Venere bella

*Allegro.*

56

64

64

72 

82

88   
(Fine.) unis. col parte.

95

101

108

115 

*Da Capo.*

115

*Da Capo.*

Recitativo.

## Scena VIII.

Recitativo.

Aria. Cesare: Al lampo dell'armi

*Allegro.*

3

5

7

10

13

16

19

22

25

*f* *p*

28

32

35 *tr* 1

39

42

45

48 *f*

53

*Dal Segno.*

56 2

58

60

## Recitativo.

Recitativo. Musical score for Violino III, measures 1 through 12. The key signature is one sharp (F#), and the time signature is common time (C). The notation includes various note values, rests, and slurs.

Measures 1-12:

## Aria. Cleopatra: Se pietà di me non senti

Aria. Cleopatra: Se pietà di me non senti. Musical score for Violino III, measures 1 through 17. The key signature is one sharp (F#), and the time signature is common time (C). The tempo marking is *Largo*. The notation includes various note values, rests, slurs, and dynamic markings (*f* and *p*).

Measures 1-17:

## Scena IX.

Arioso. Tolomeo: Belle dee di questo core

Recitativo.

Scena X.

Recitativo.

Scena XI.

Recitativo.

Aria. Sesto: L'aura che spira

*Allegro, e staccato.*

## Atto Terzo, Scena I.

Recitativo.

Aria. Achilla: Dal fulgor di questa spada

*Allegro.*

98

*Da Capo.*

## Scena II.

Sinfonia.

3

6

9

11

13

15

17

50 *p*

54

58

62 2

68 *Dal Segno.*

## Scena III.

Recitativo.

Aria. Cleopatra: Piangerò la sorte mia

2 2 2

16 6 4 3

40 3 *(Fine.)*

51

56

60

64 2 *Da Capo.*

## Scena IV.

Recit. Cesare: Dall' ondosio periglio salvo mi

*Andante, e piano.*

Aria. Cesare: Aure, deh, per pietà

*Andante, e piano.*

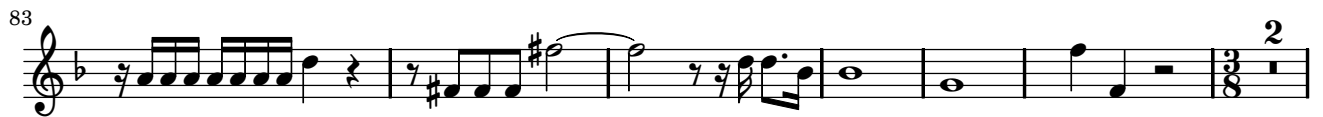

Recitativo.

## Scena V.

Recitativo.

Aria. Cesare: Quel torrente che cade dal monte

*Allegro.*

*Da Capo.*

## Scena VI.

Recitativo.

Aria. Sesto: La giustizia ha già sull'arco

*Allegro.*

4

6

10

15

18

22

26

29

32

35

40

43

(Fine.)

46

*f*

*Dal Segno.*

## Scena VII.

Recit. Cleopatra: Voi, che mie fide ancelle

*Adagio, e piano.*

11

*p*

21

*f*

25

*p*

Recitativo.

Aria. Cleopatra: Da tempeste il legno infranto

*Allegro.*

46

Violino III.

Recitativo.

Aria. Cleopatra: Da tempeste il legno infranto

*Allegro.*

4

7

9

12

15

19

30

33

37

40

*p*

*f*

*p*

43

47

50

53

57

62

65

68

71

75

94

*(Fine.) p*

*Da Capo.*

## Scena VIII.

Recitativo.

## Scena IX.

Recitativo.

Aria. Cornelia: Non ha più che temere

*Allegro.*

4

7

10

13

16

19

22

25

28

*p*

*f*

*p*

*f*

*f*

## Scena Ultima.

Sinfonia

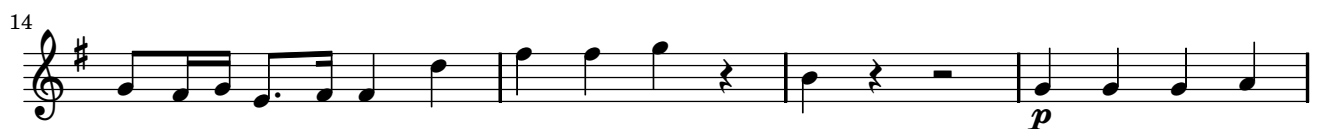

## Recitativo.

Duetto. Cleopatra e Cesare: Caro/Bella, più amabile beltà

*Allegro, mà non troppo.*

4

8

15

21

31

35

39

45

12

(Fine.)

Dal Segno.

## Recitativo.

Coro. Ritorni omai nel nostro core

8

16
