

Symphonie n°1 en si bémol

Alto

François-Joseph GOSSEC

Allegro Maestoso

6

11

17

25

34

41

49

56

64

71

79

ff

p

ff

f

Div.

p

f

87

94

101

111

120

128

136

146

154

162

171

179

185

p

f

p *cres.*

Gossec - Symphonie n°1 en si bémol

Larghetto Siciliana Pantomina

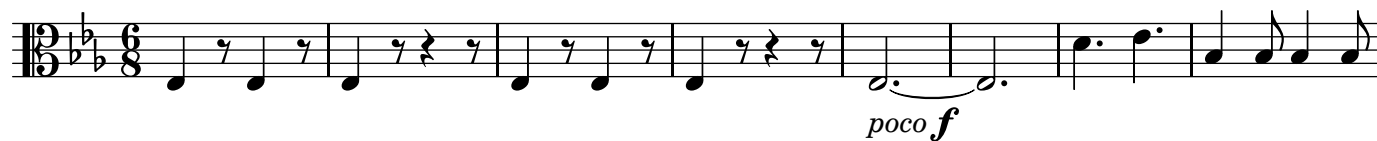

9

15

19

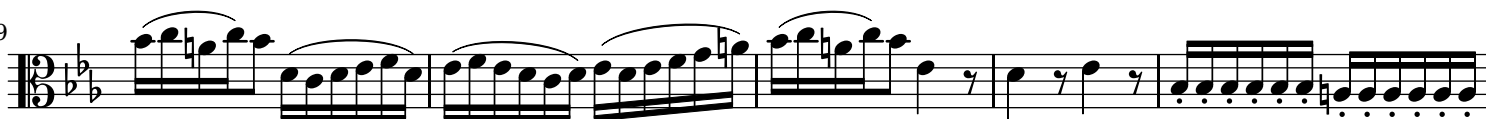

24

32

40

47

Non Presto

12

25 *f* *pp*

38 *f*

51

64

75

90

103 *p* *f*

116

130

144