Thirty Caprices: No. 7

Ernesto Cavallini

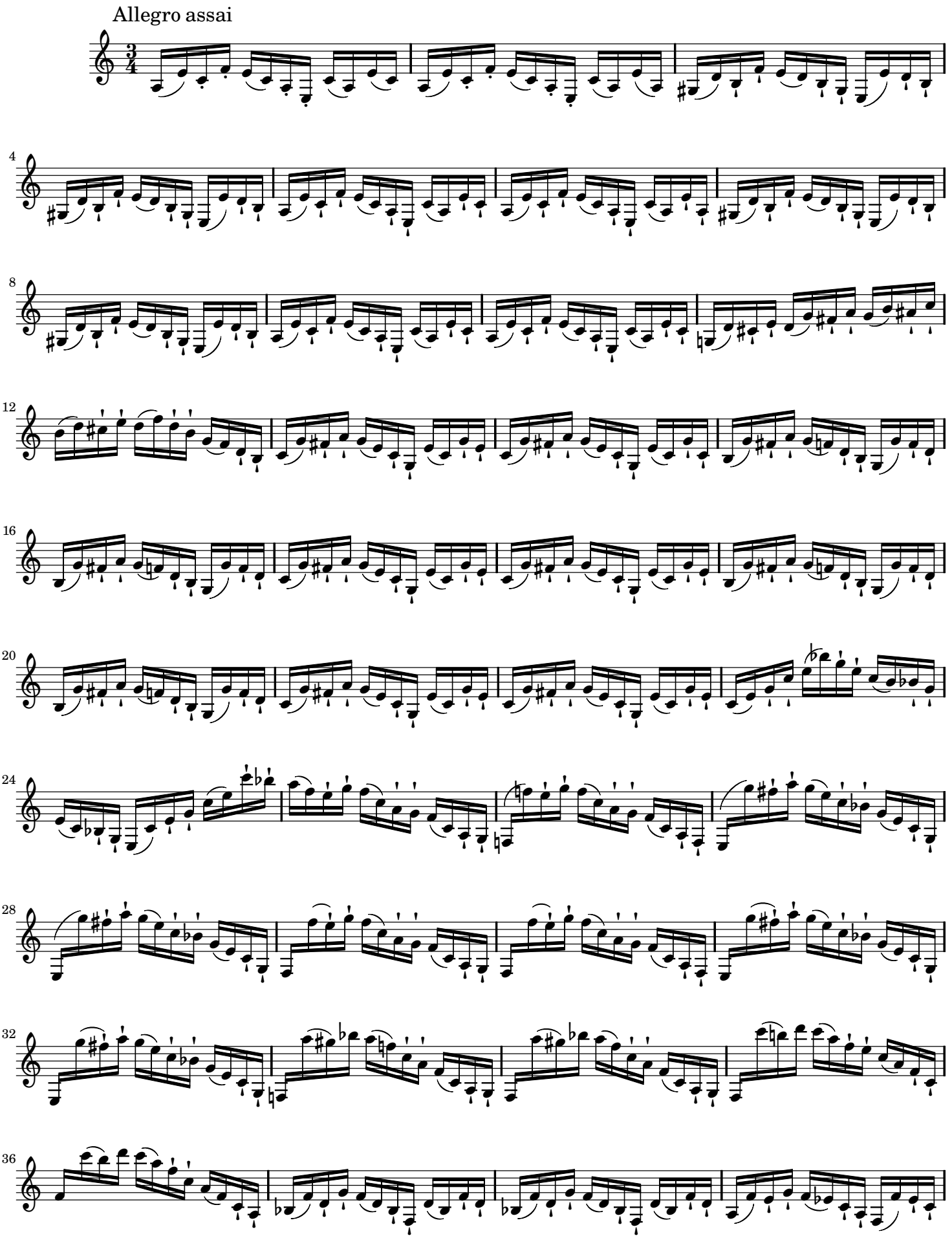

Public Domain

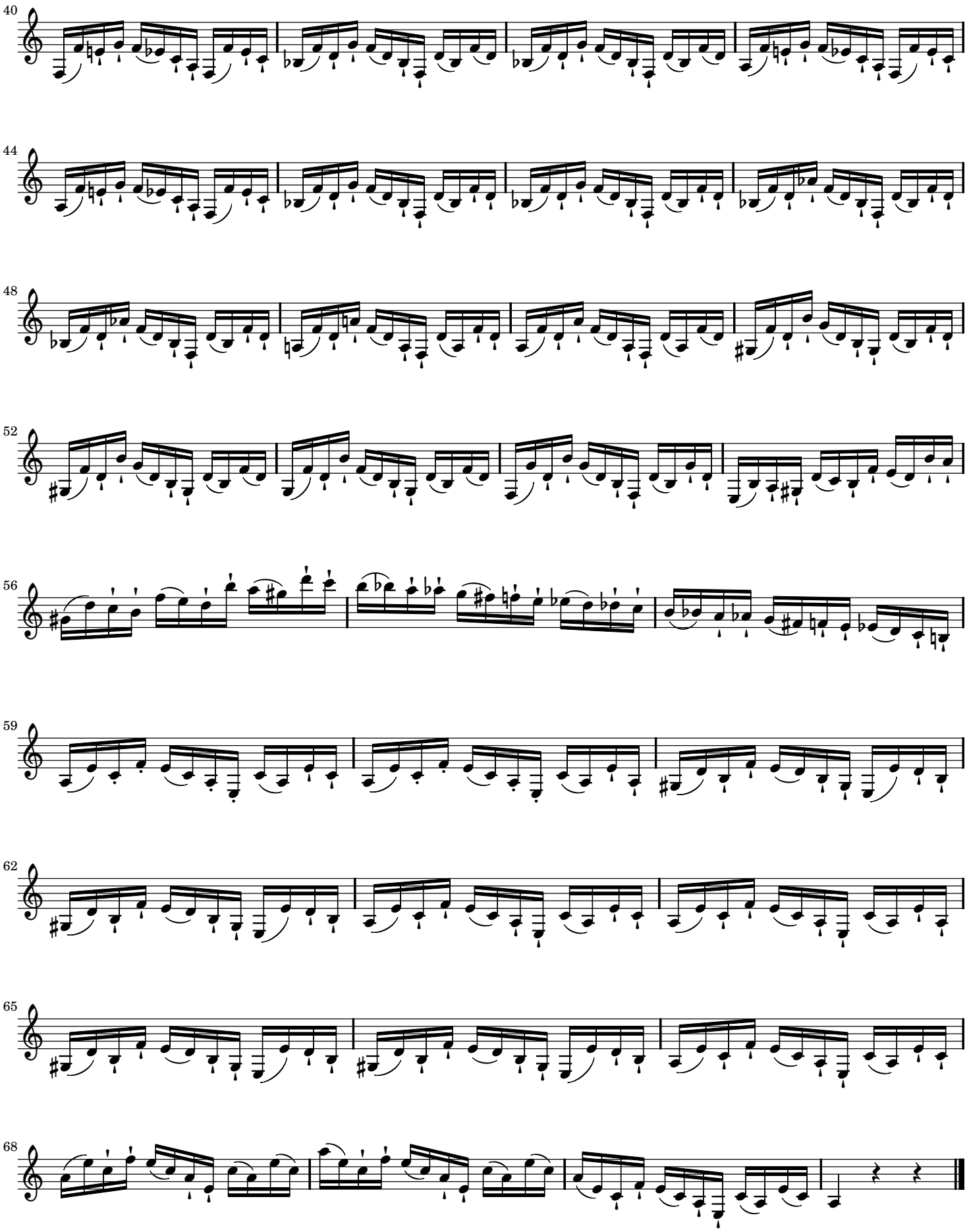

Sheet music from www.MutopiaProject.org • *Free* to download, with the *freedom* to distribute, modify and perform.
Typeset using www.LilyPond.org by Garrett Fitzgerald. Reference: Mutopia-2008/07/17-1479
This sheet music has been placed in the public domain by the typesetter, for details see: http://creativecommons.org/licenses/publicdomain