Fughetta

for two guitars

Ferdinando Carulli (1770-1841)

Allegro

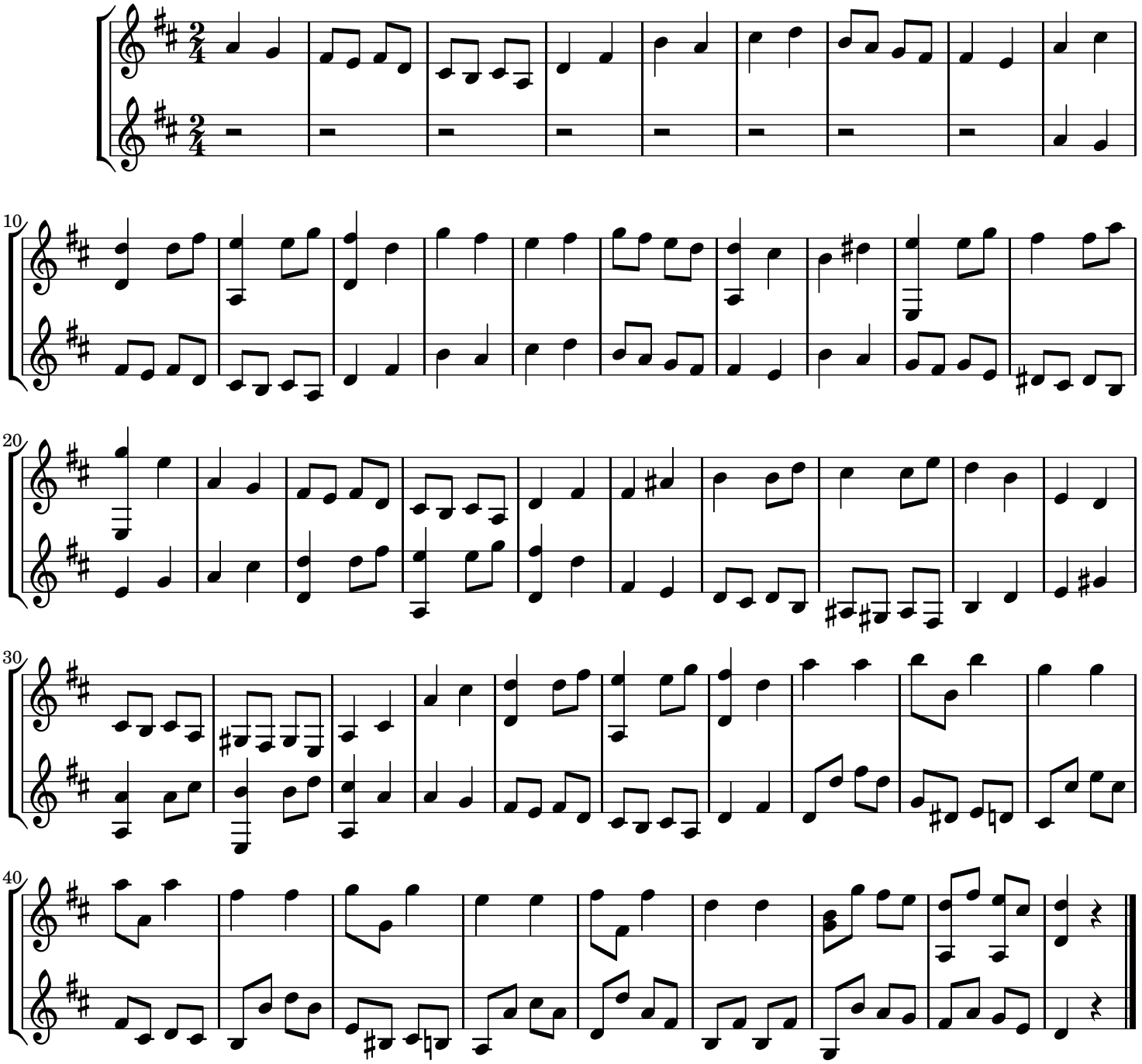

Mutopia Project | Typeset using LilyPond © 2006 by jeff covey — Mutopia-2018/12/04-568
Creative Commons Attribution ShareAlike 4.0 International License — free to distribute, modify, and perform