# Overture to Egmont - Opus 84

Ludwig van Beethoven

**Sostenuto ma non troppo**

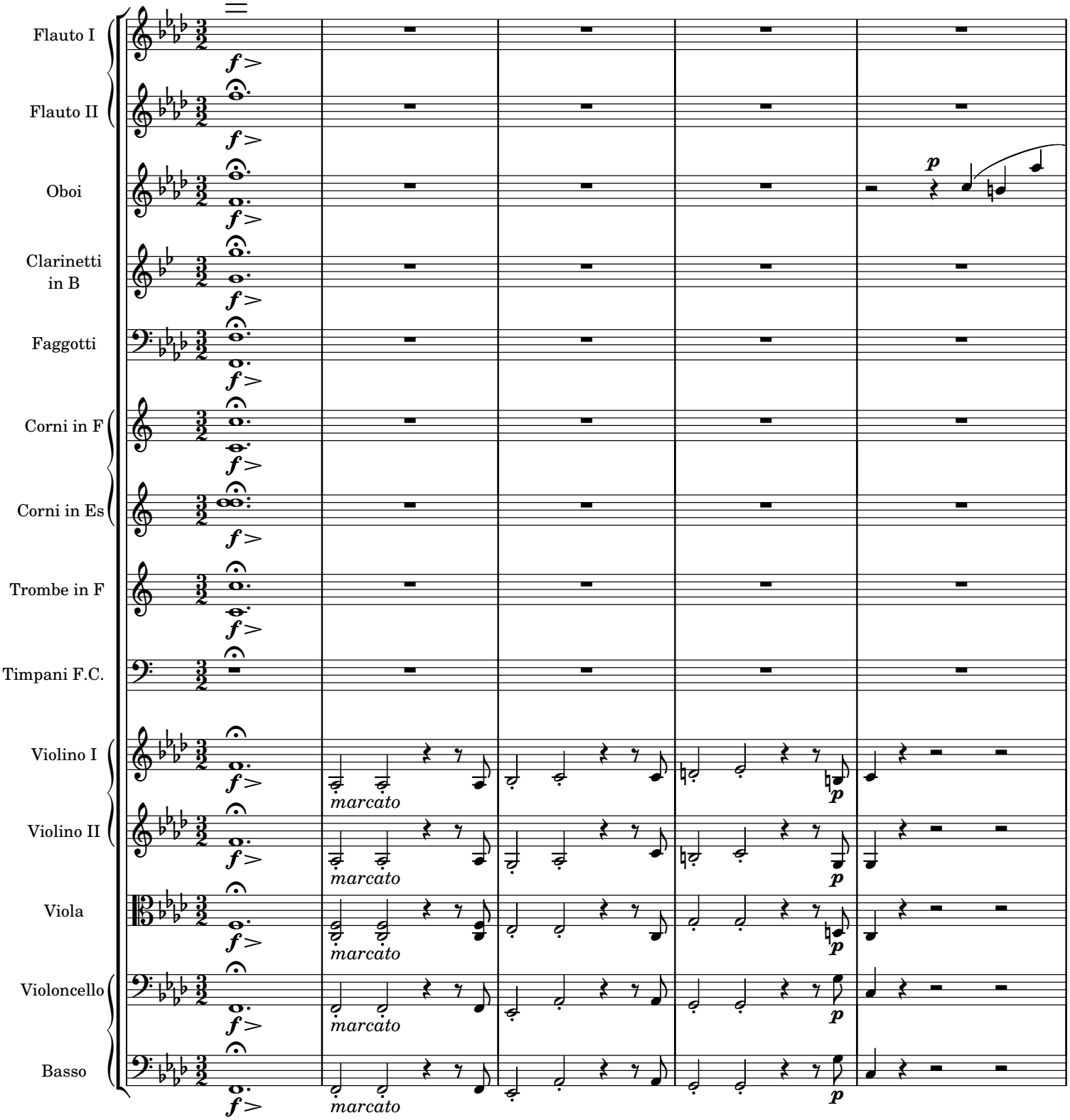


**Mutopia Project** | Typeset using LilyPond by Stelios Samelis — Mutopia-2015/09/03-547
Placed in the public domain by the typesetter — free to distribute, modify, and perform

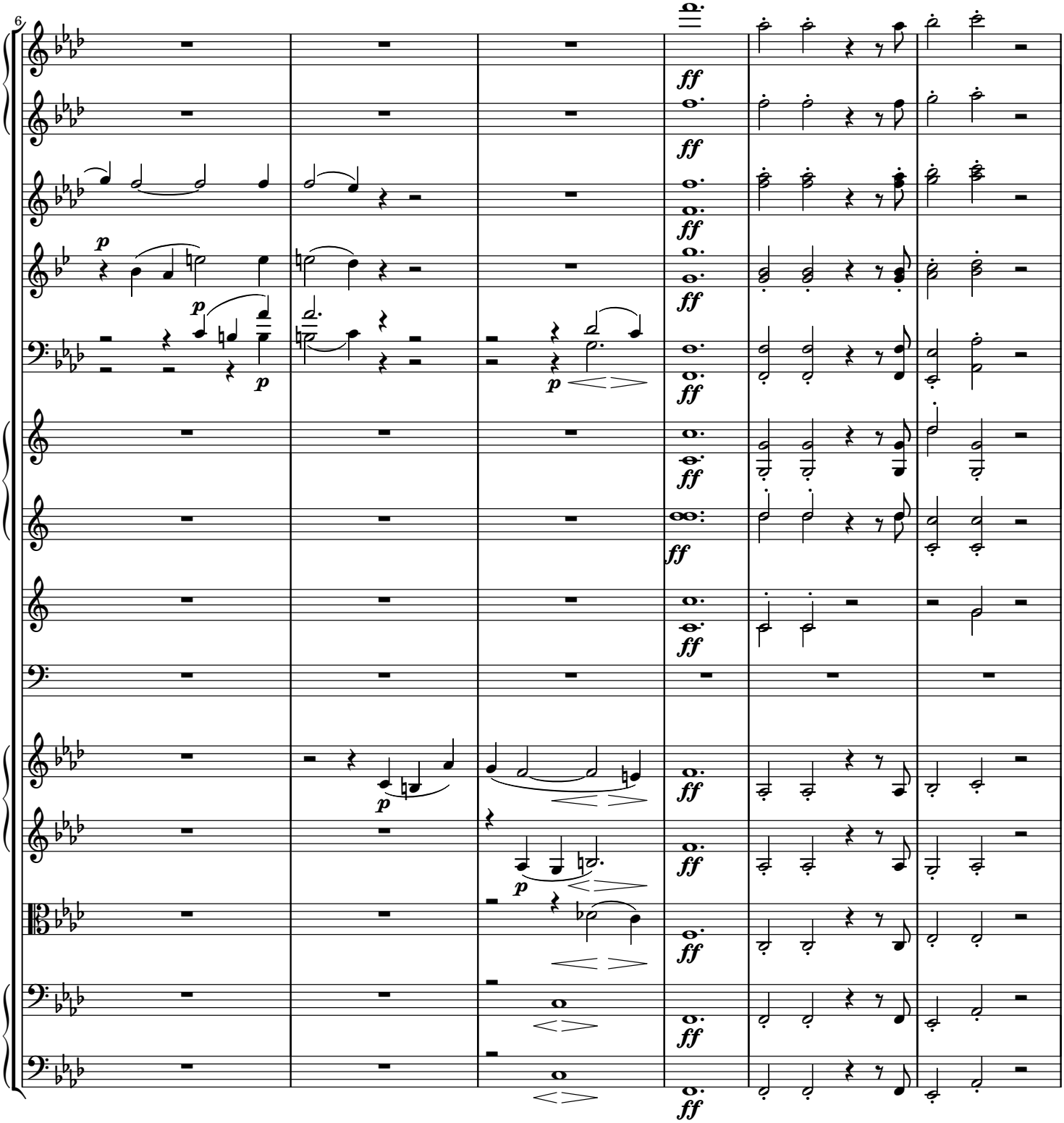
6
p
p
p
p
ff
ff
ff
ff
ff
ff
ff
ff
ff
ff

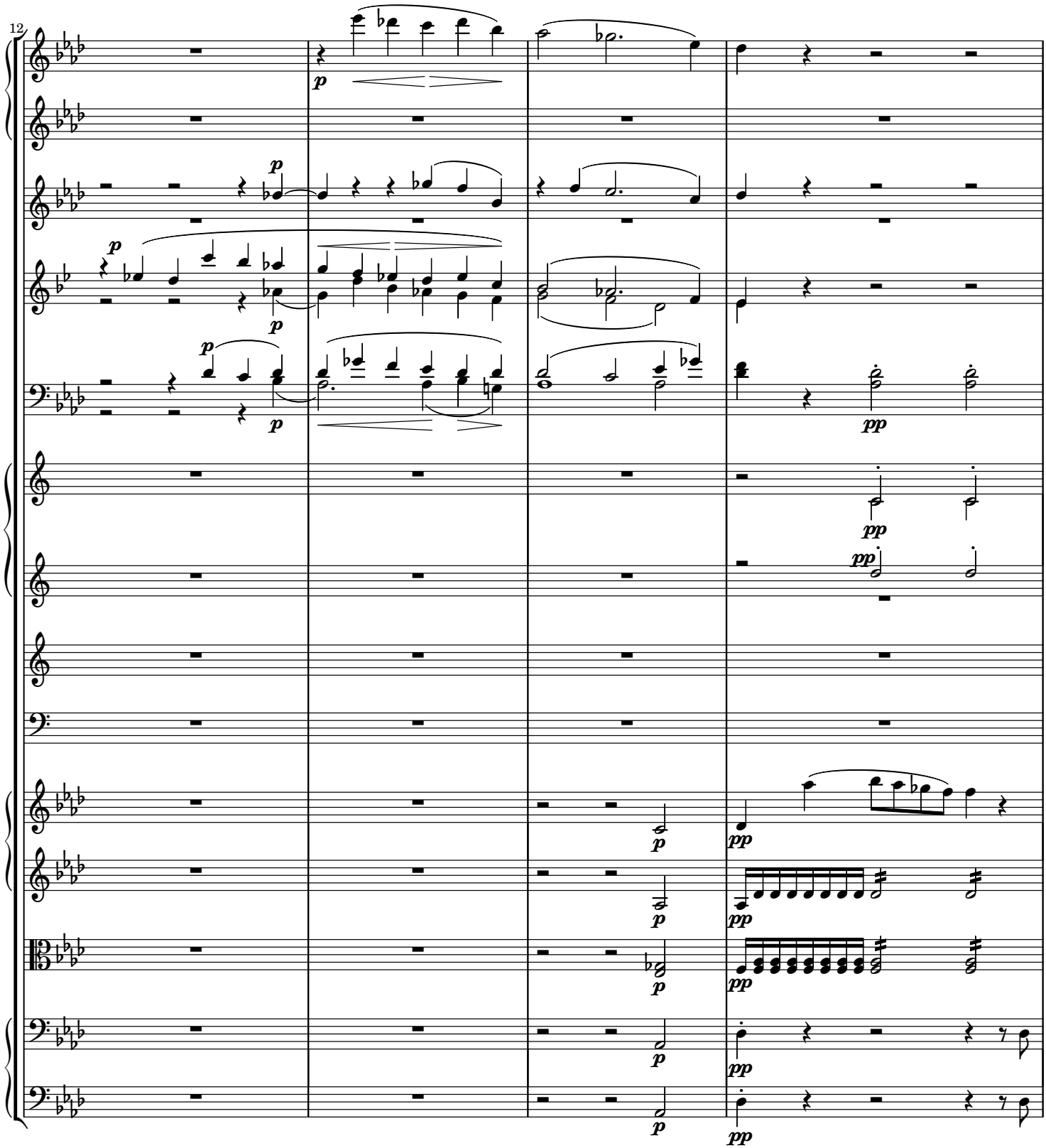
12
p
p
p
p
p
pp
pp
pp
p
p
p
pp
pp
pp

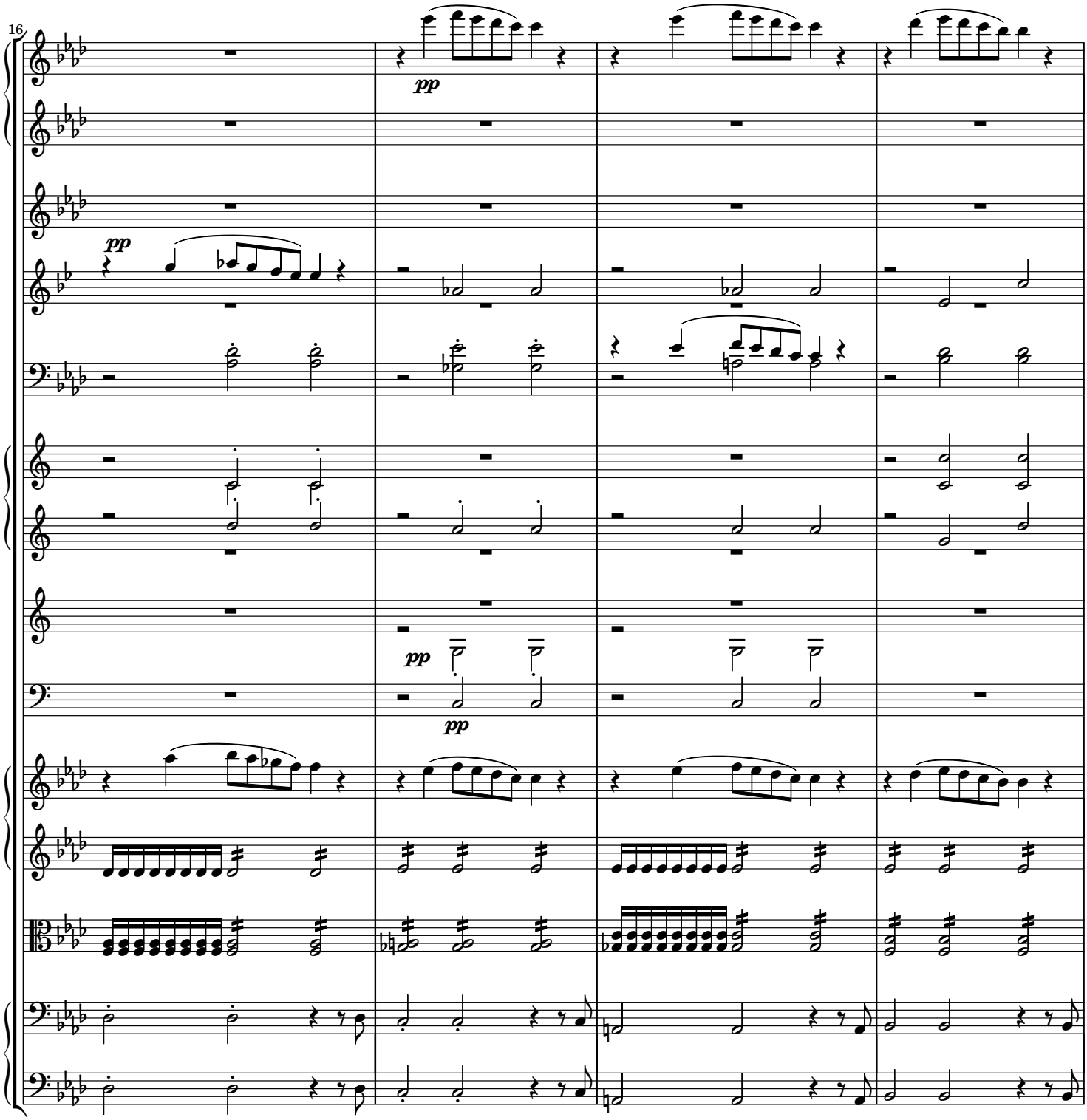
16
pp
pp
pp
pp

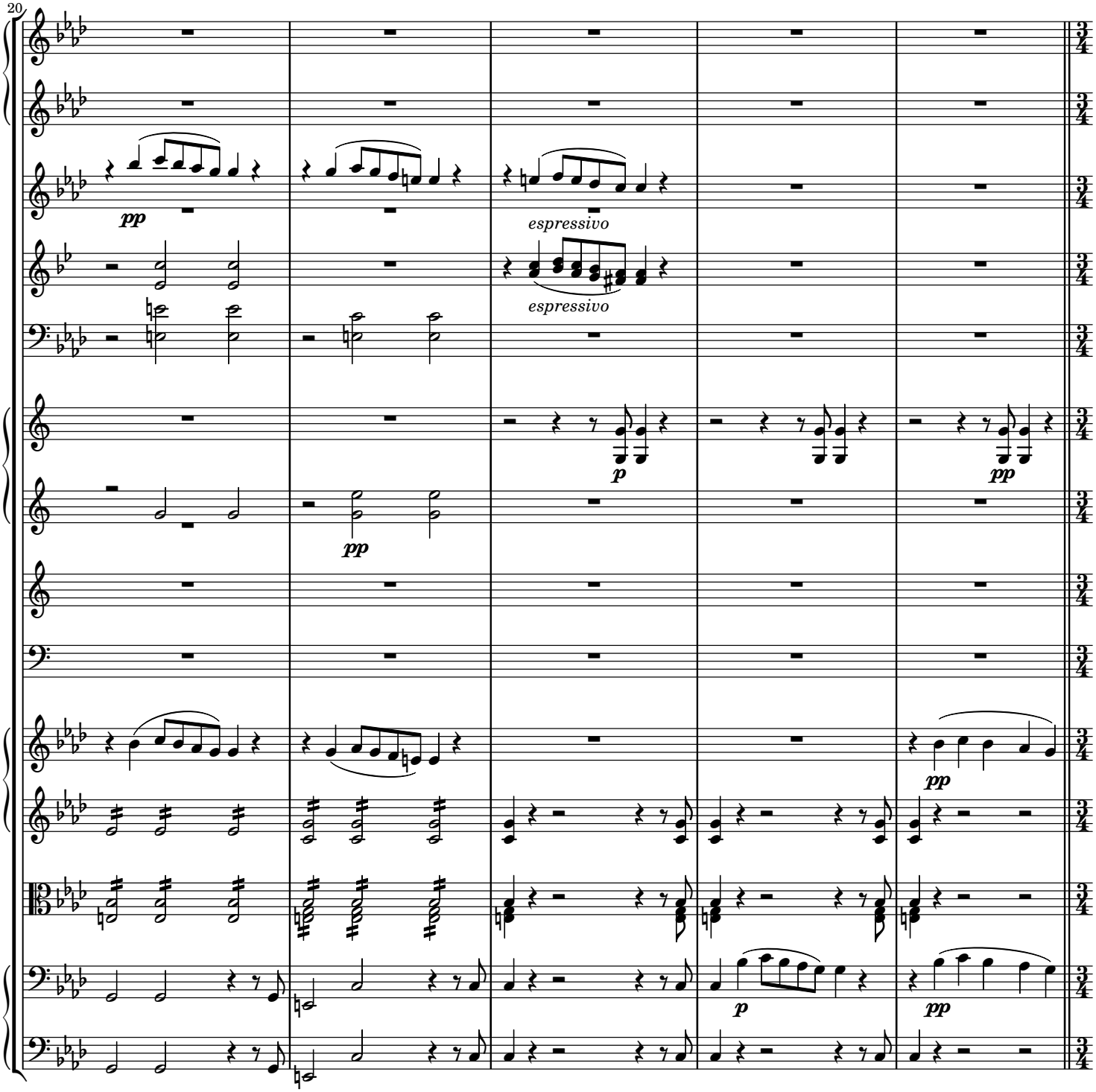
20
pp
espressivo
espressivo
p
pp
pp
pp
p
pp

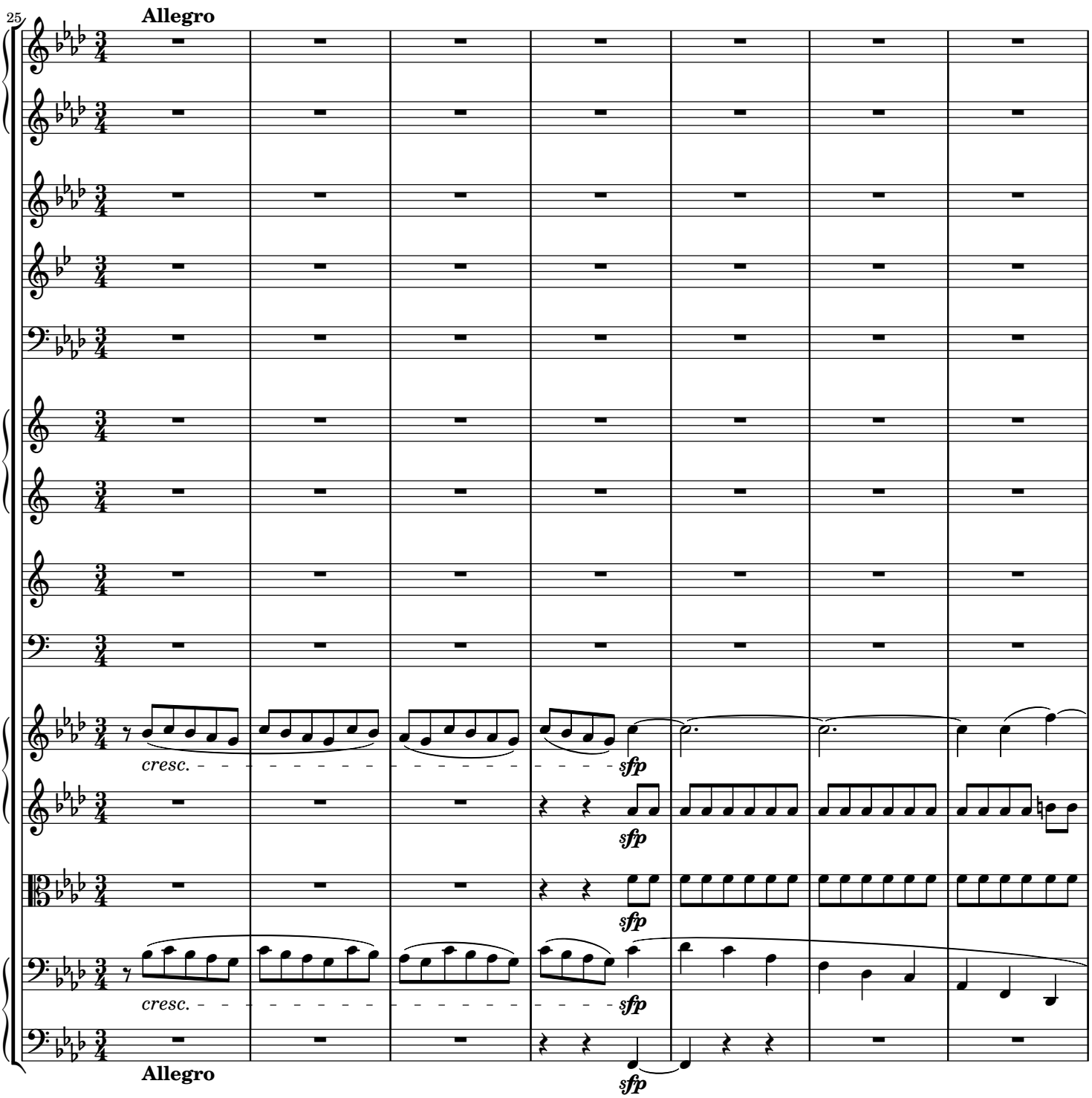
25
Allegro
cresc.
sfp
sfp
sfp
cresc.
sfp
sfp
Allegro

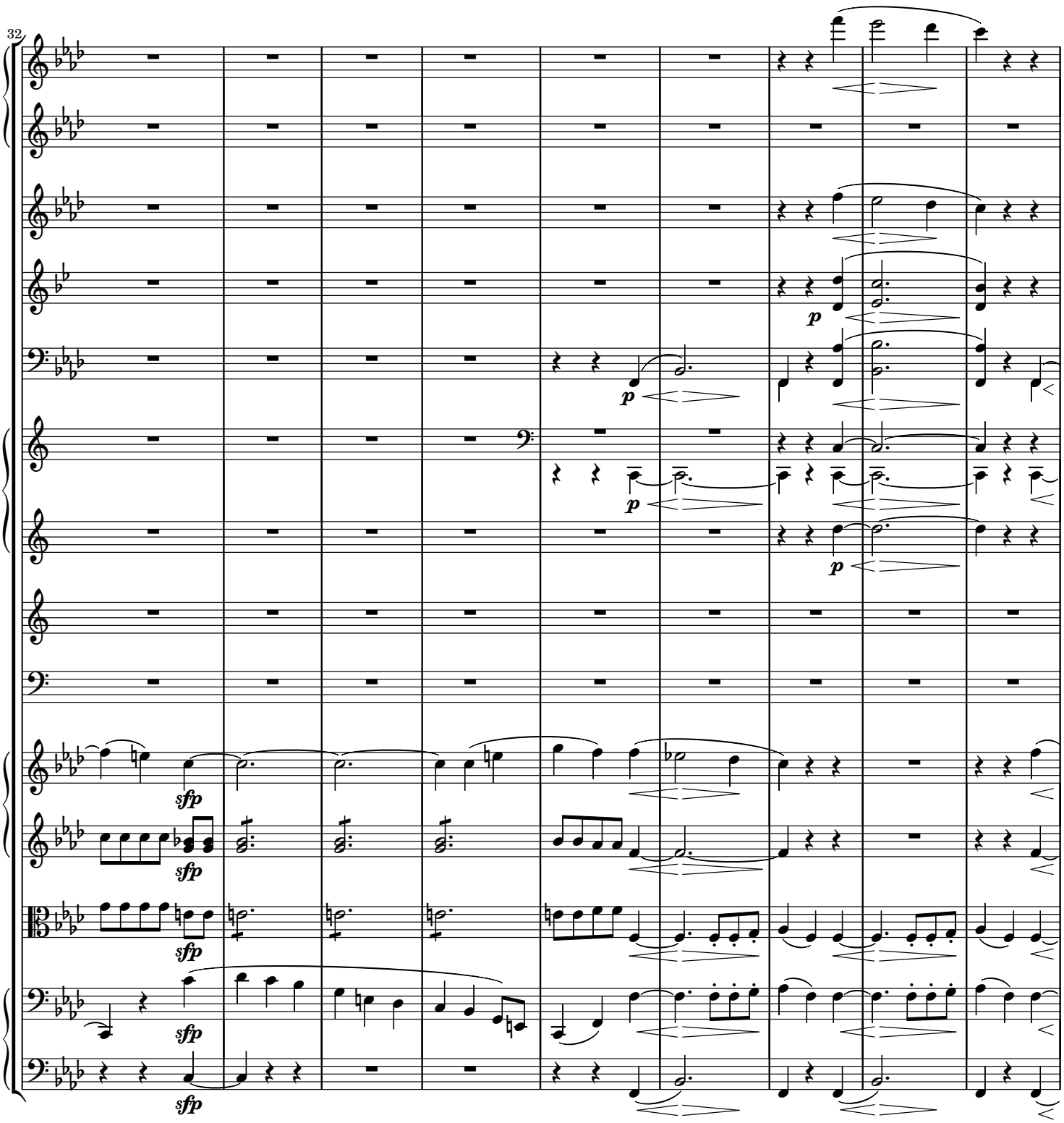
32
p
p
p
p
sfp
sfp
sfp
sfp
sfp

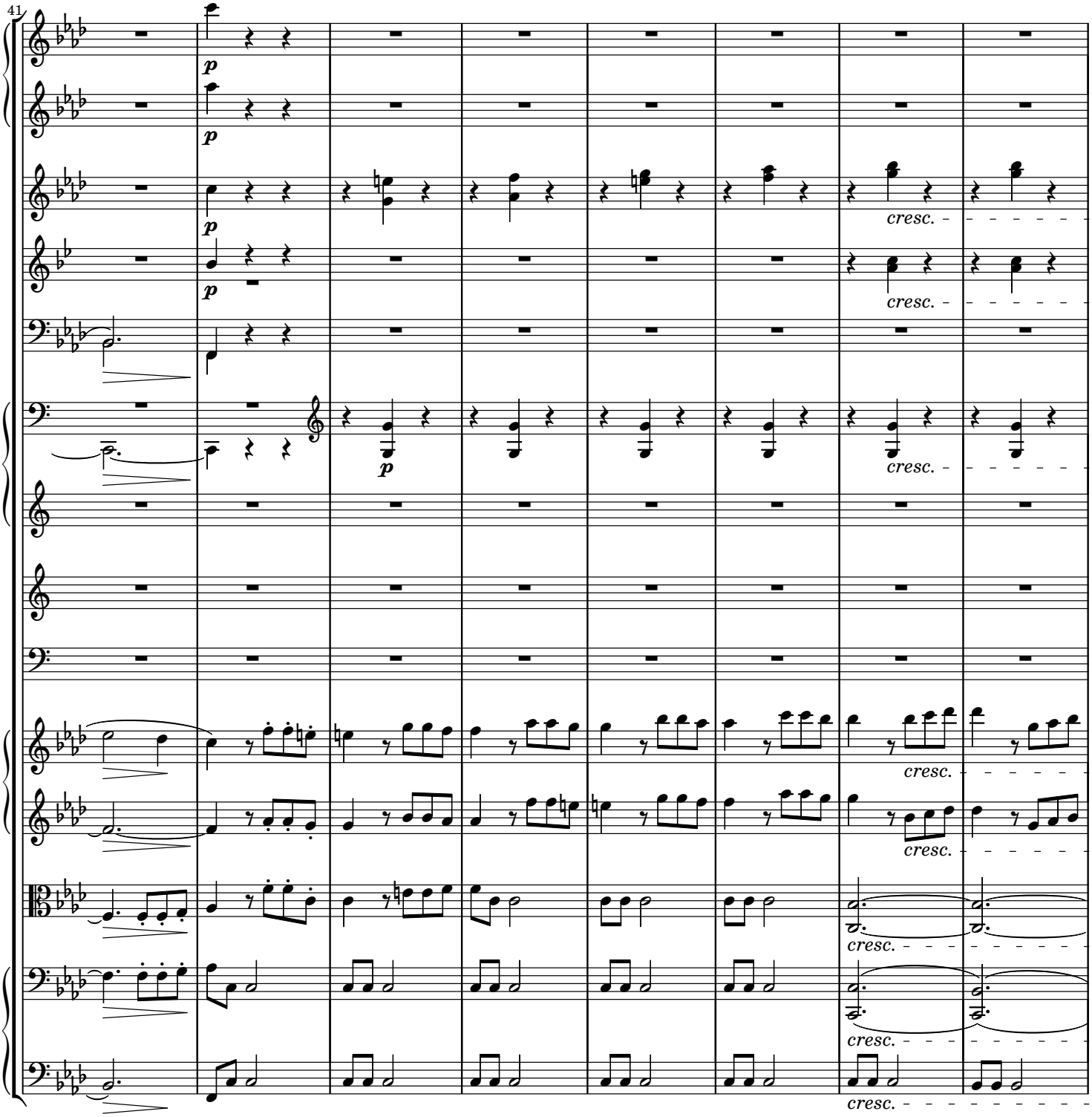
41
p
cresc.

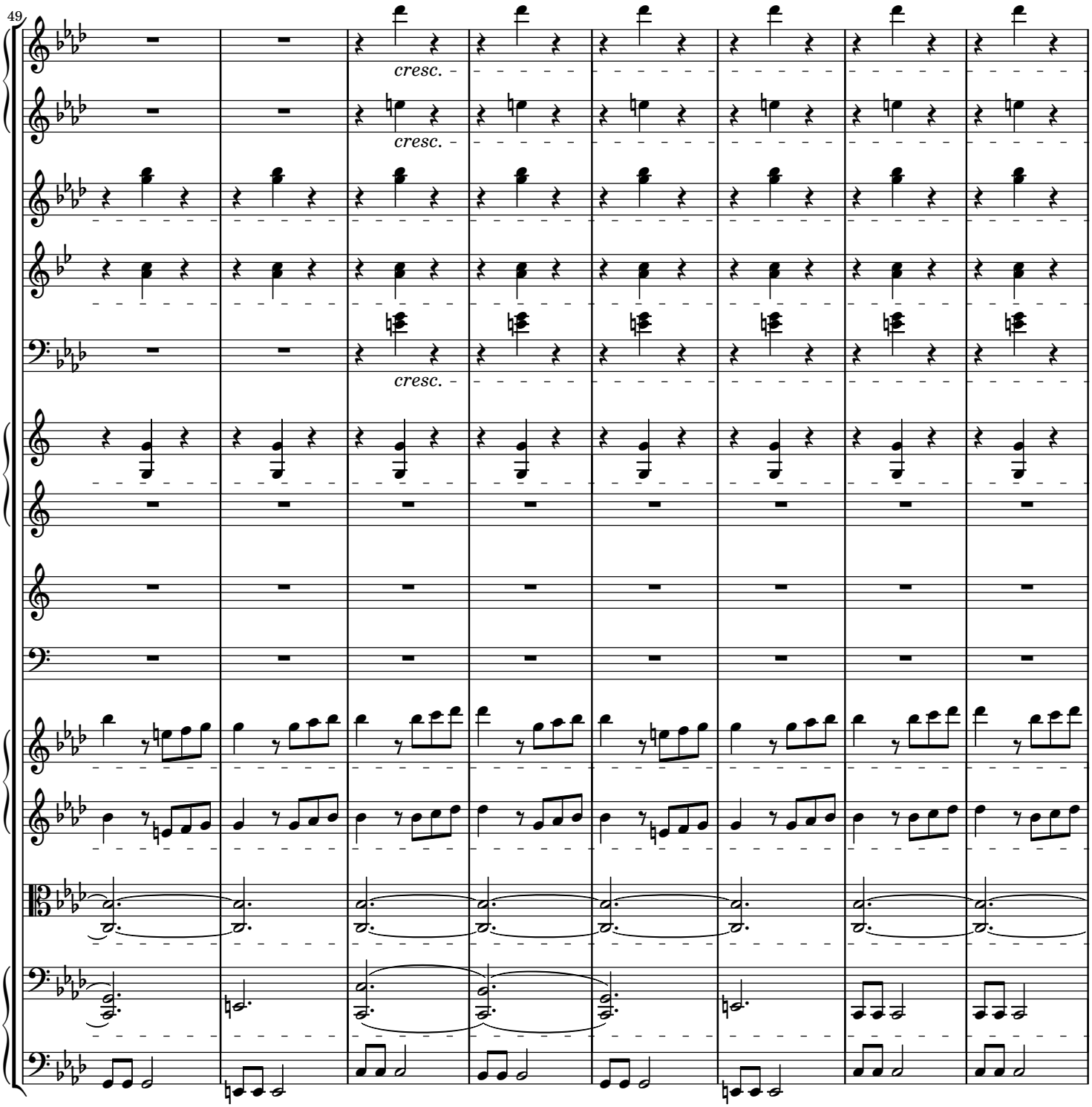
49
cresc.
cresc.
cresc.

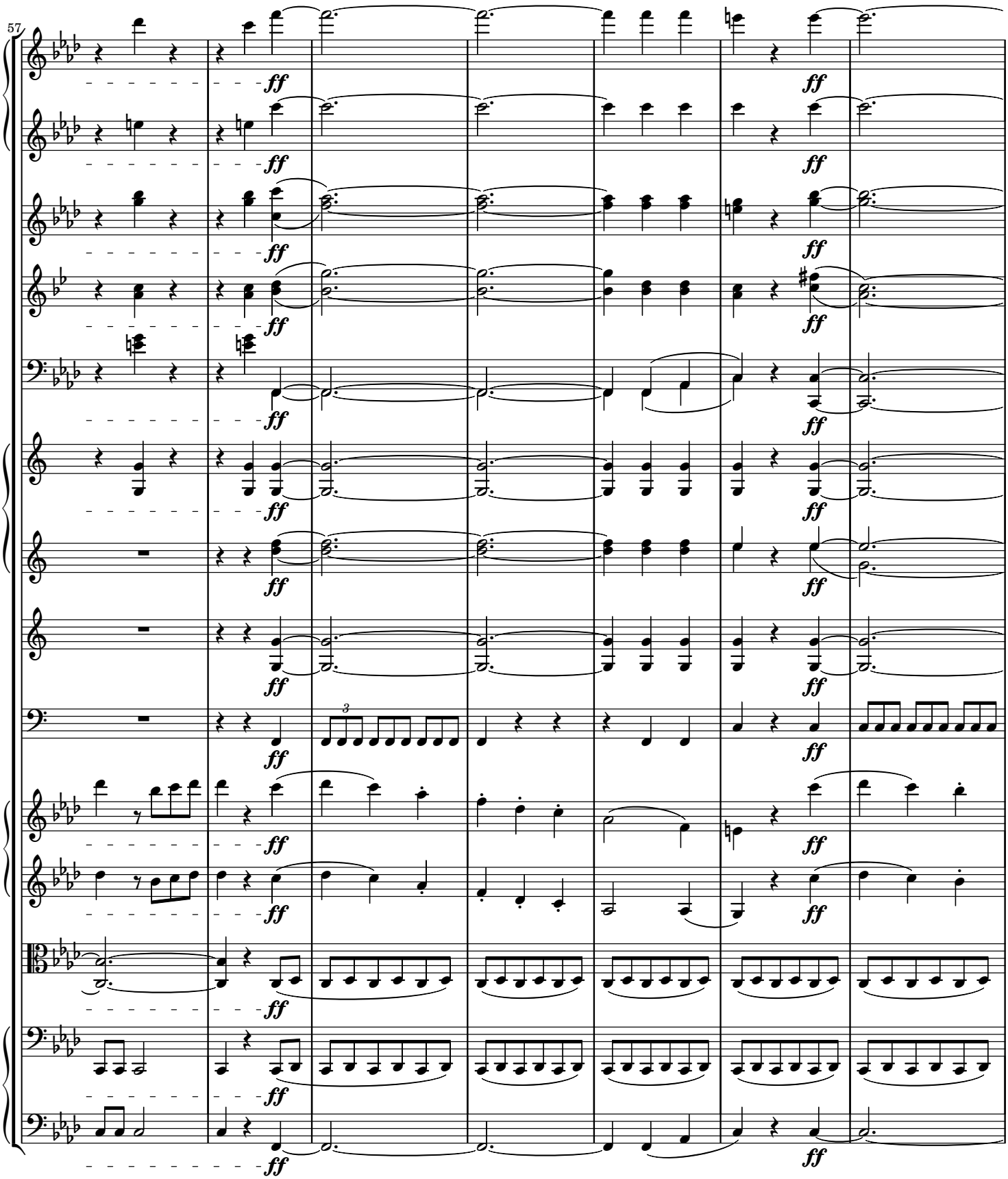
57
ff
3

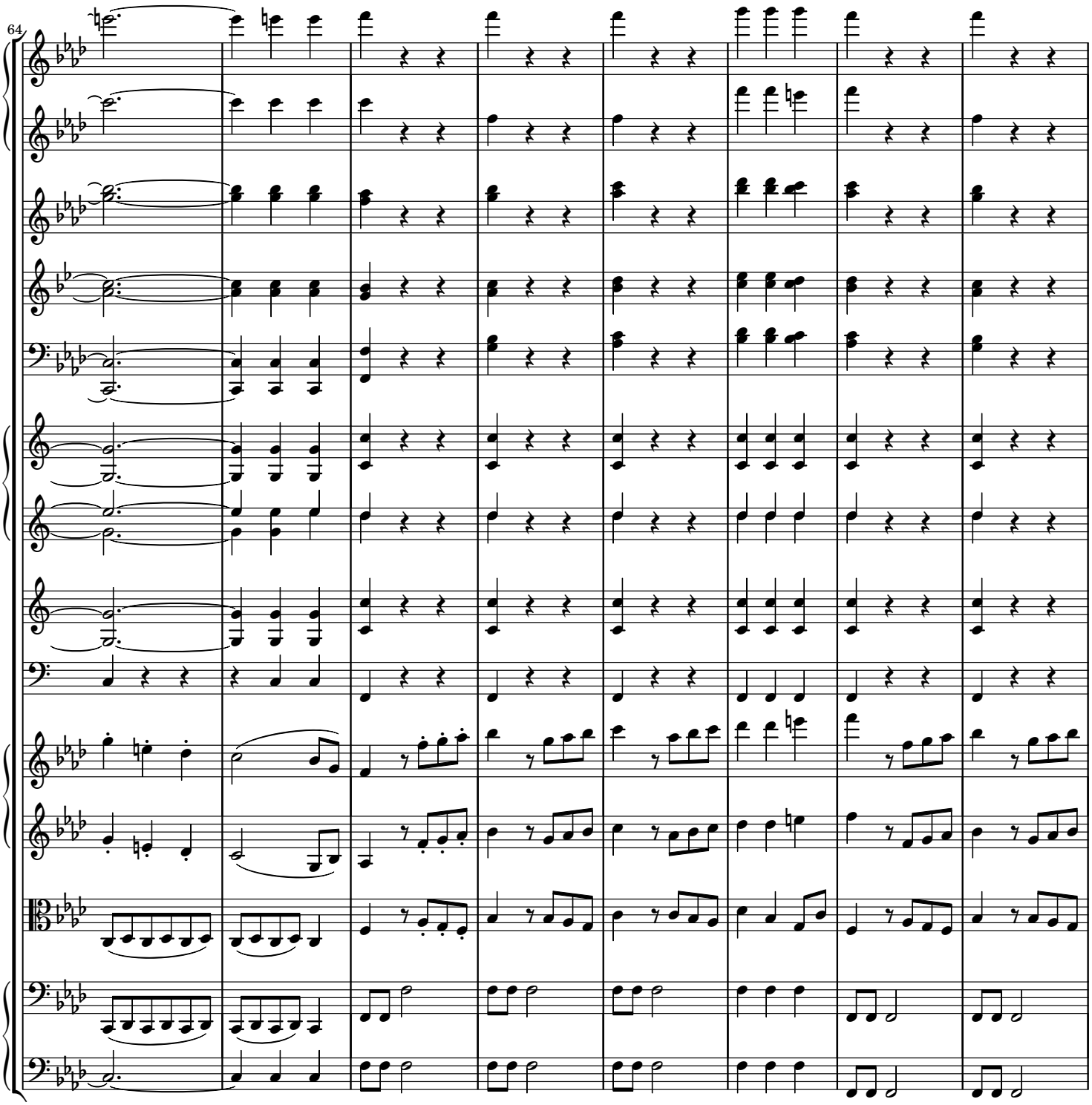
64

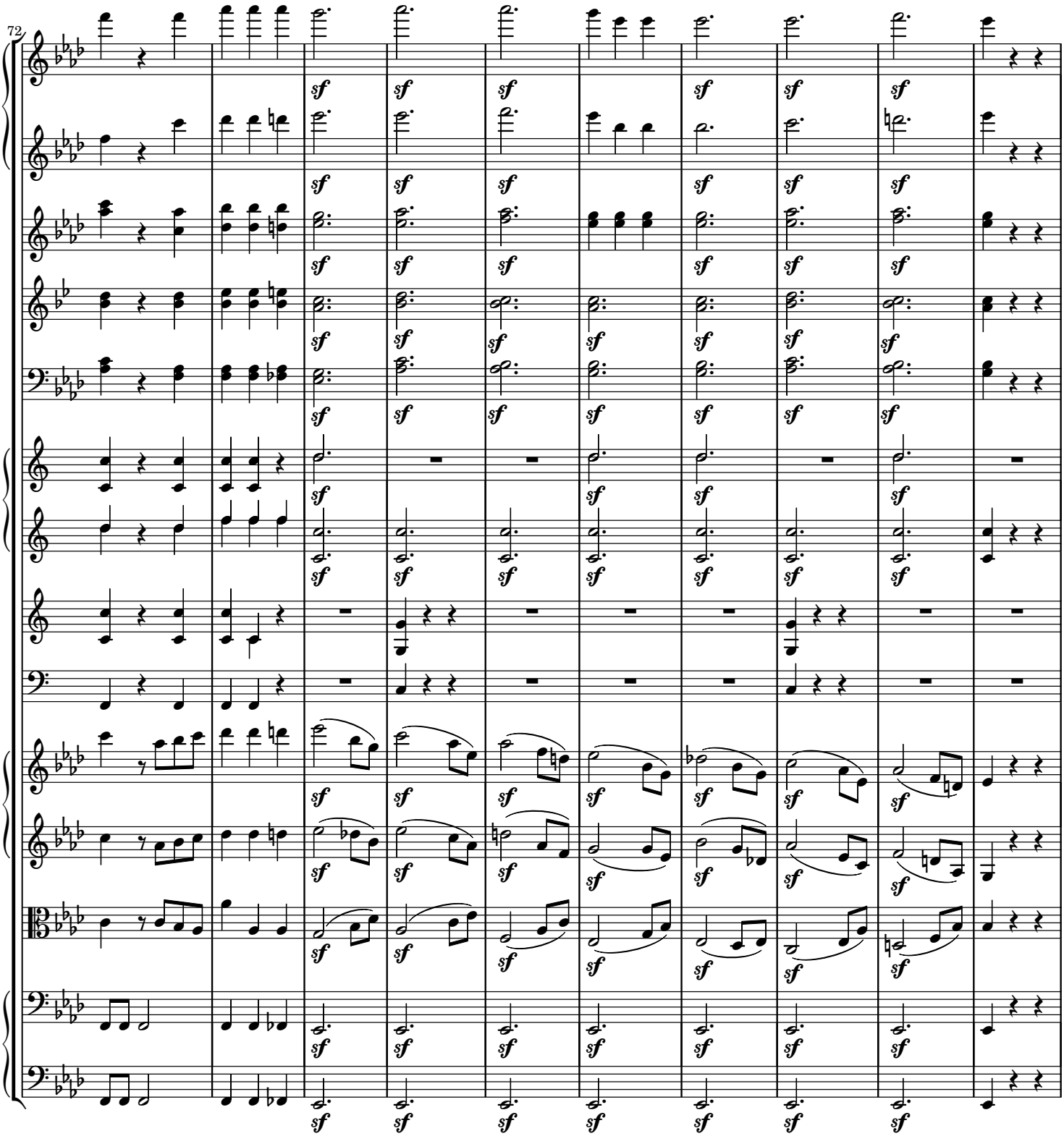
72
sf

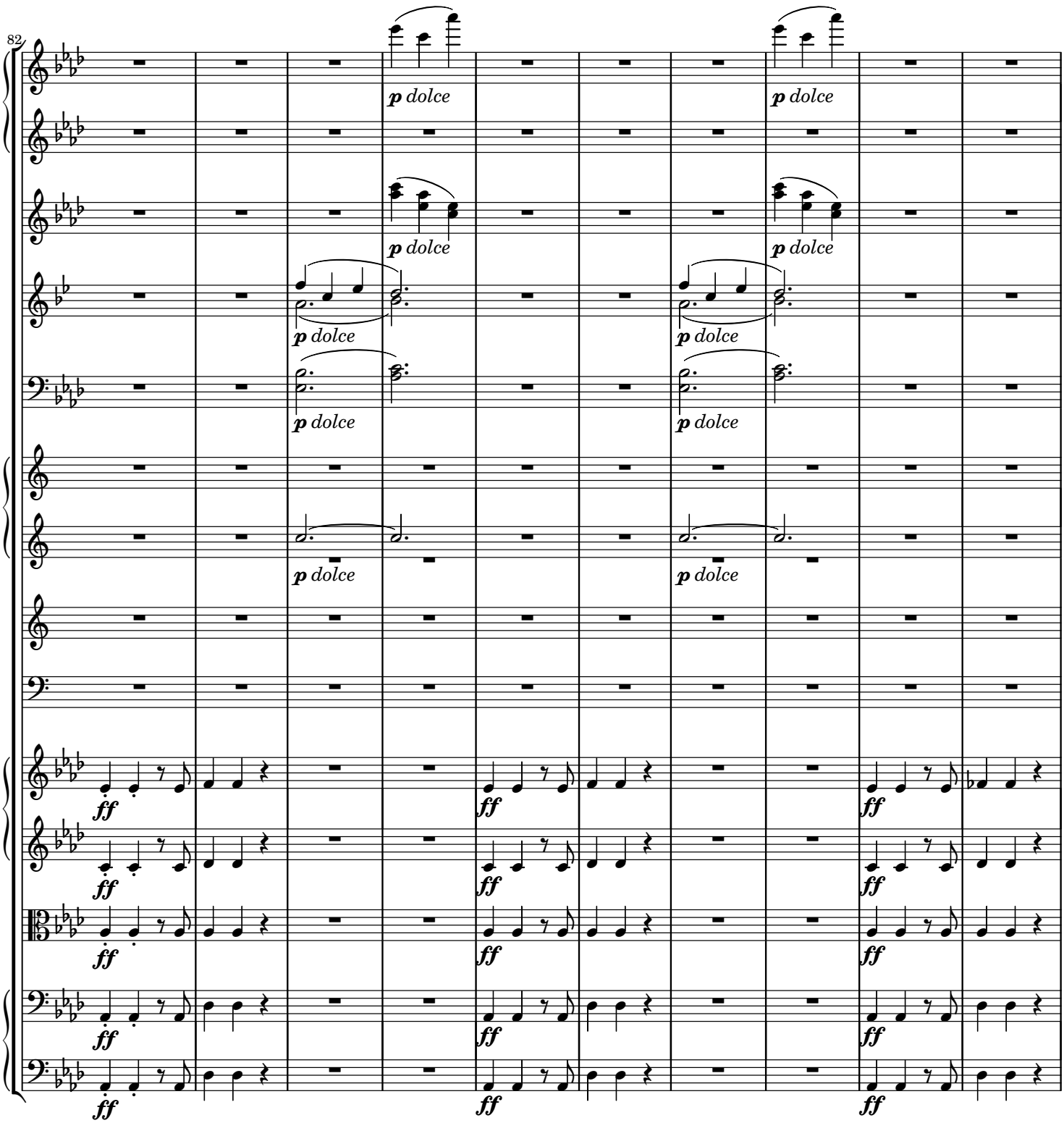
82
p dolce
ff

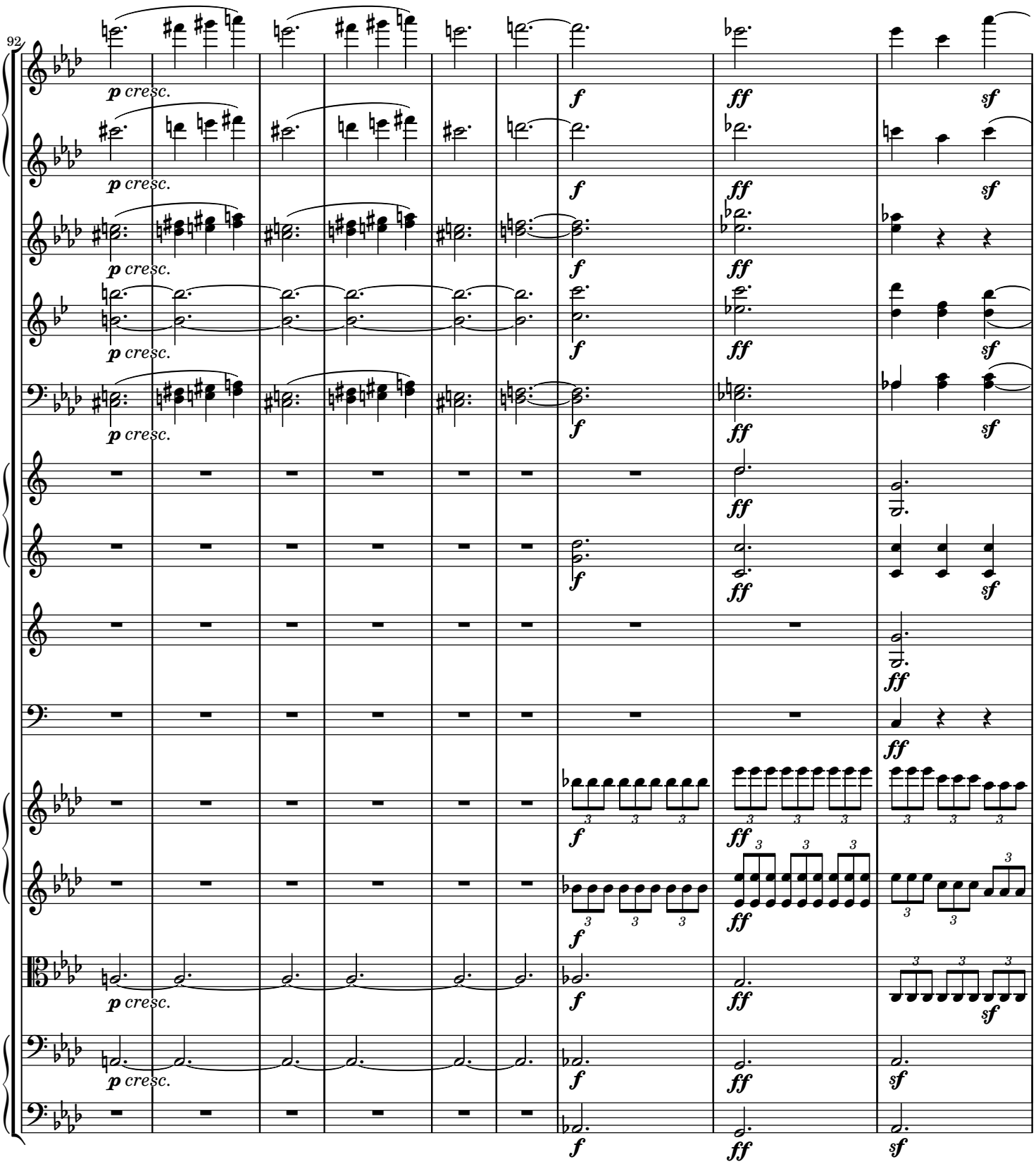
92
p cresc.
f
ff
sf

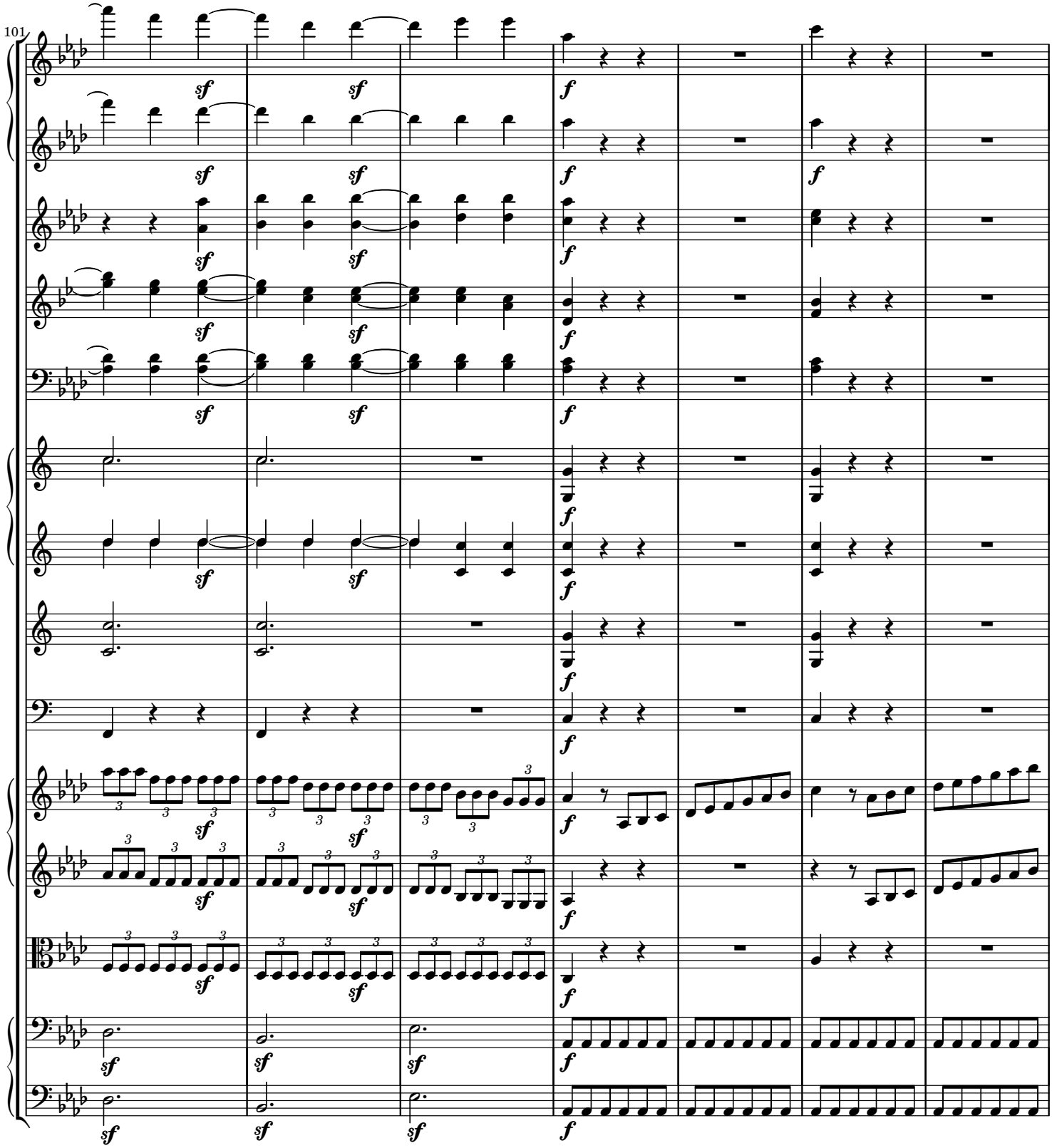
101

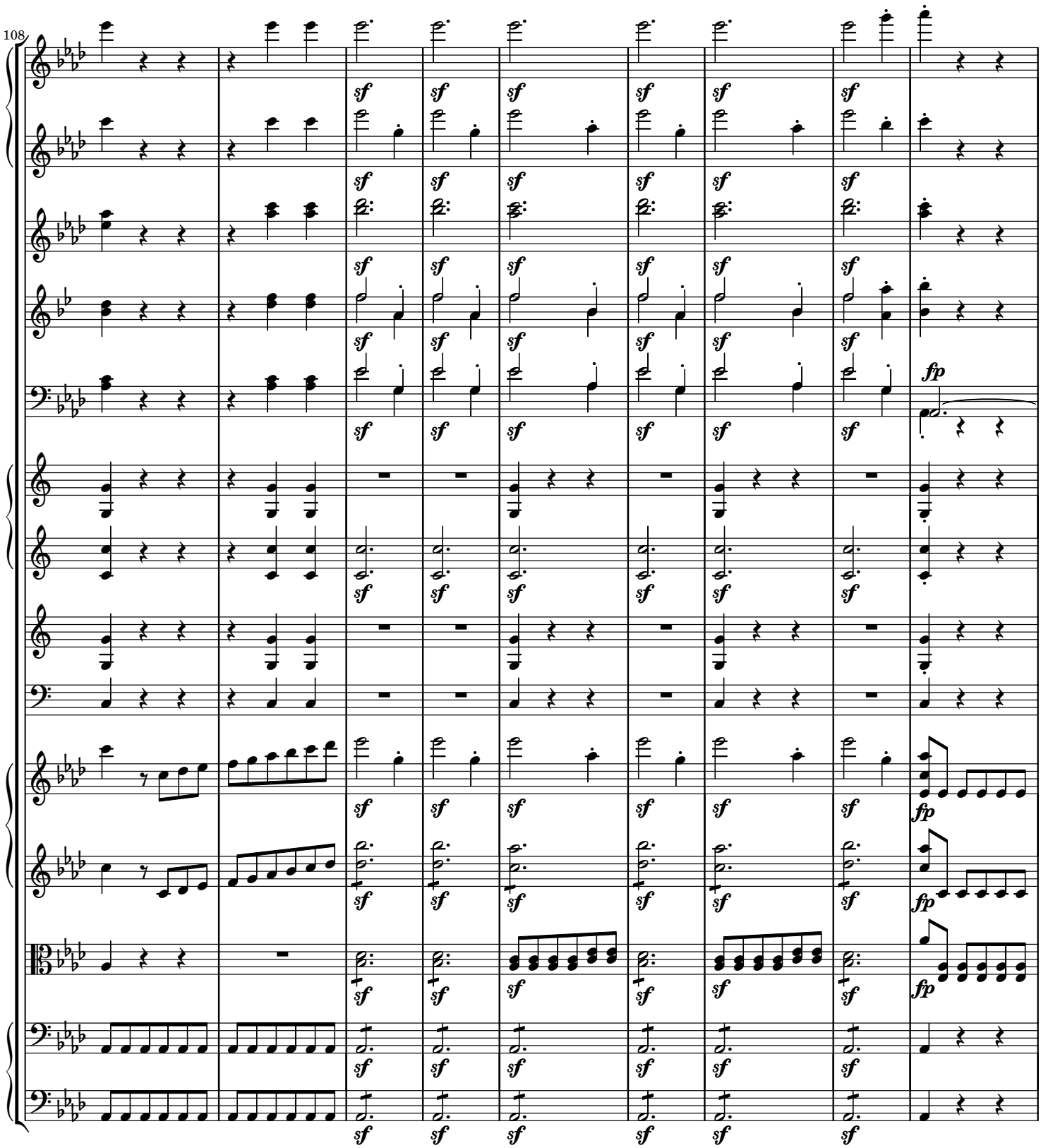
108
sf
fp

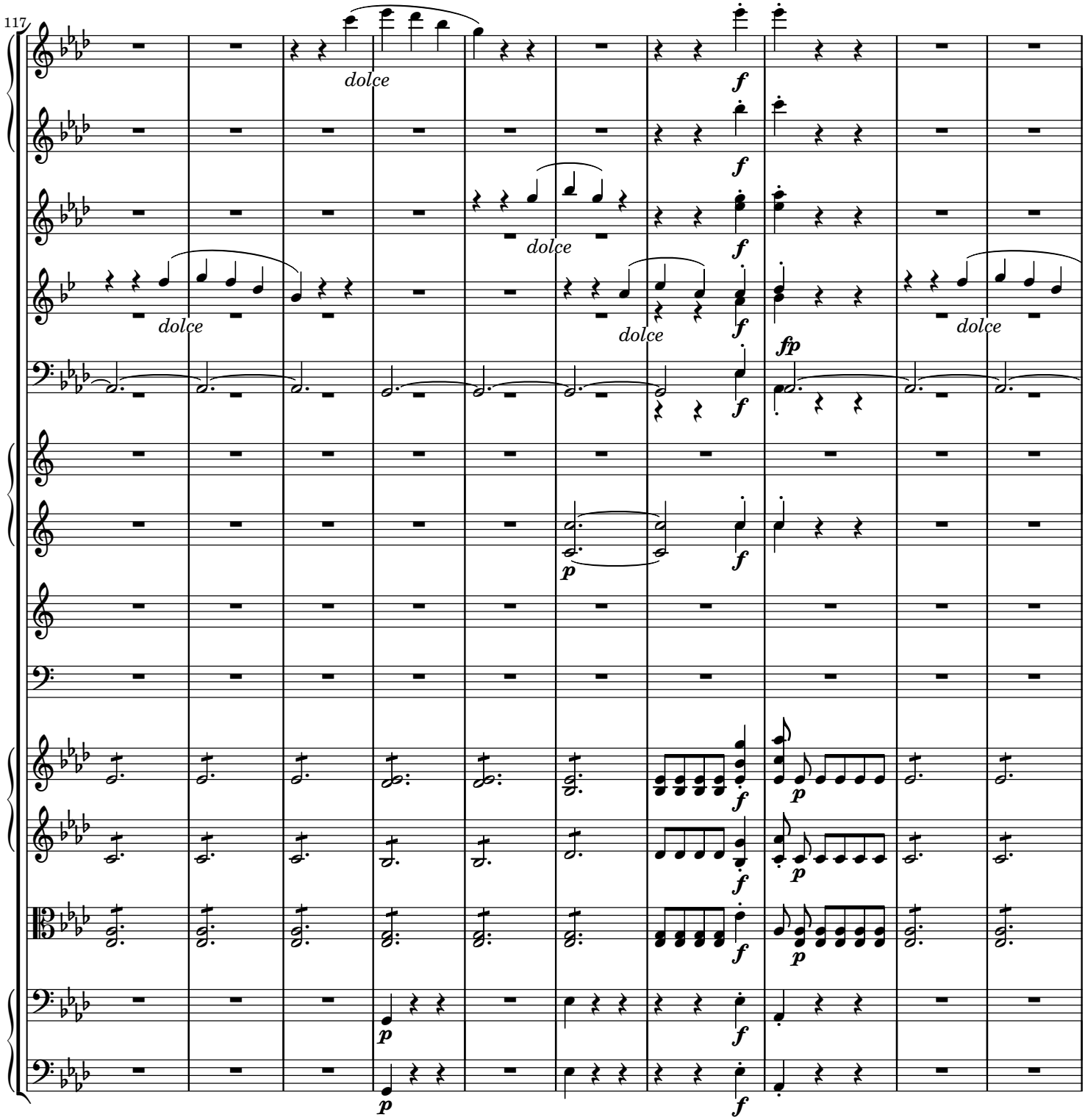
117
dolce
dolce
dolce
dolce
dolce
f
fp
p

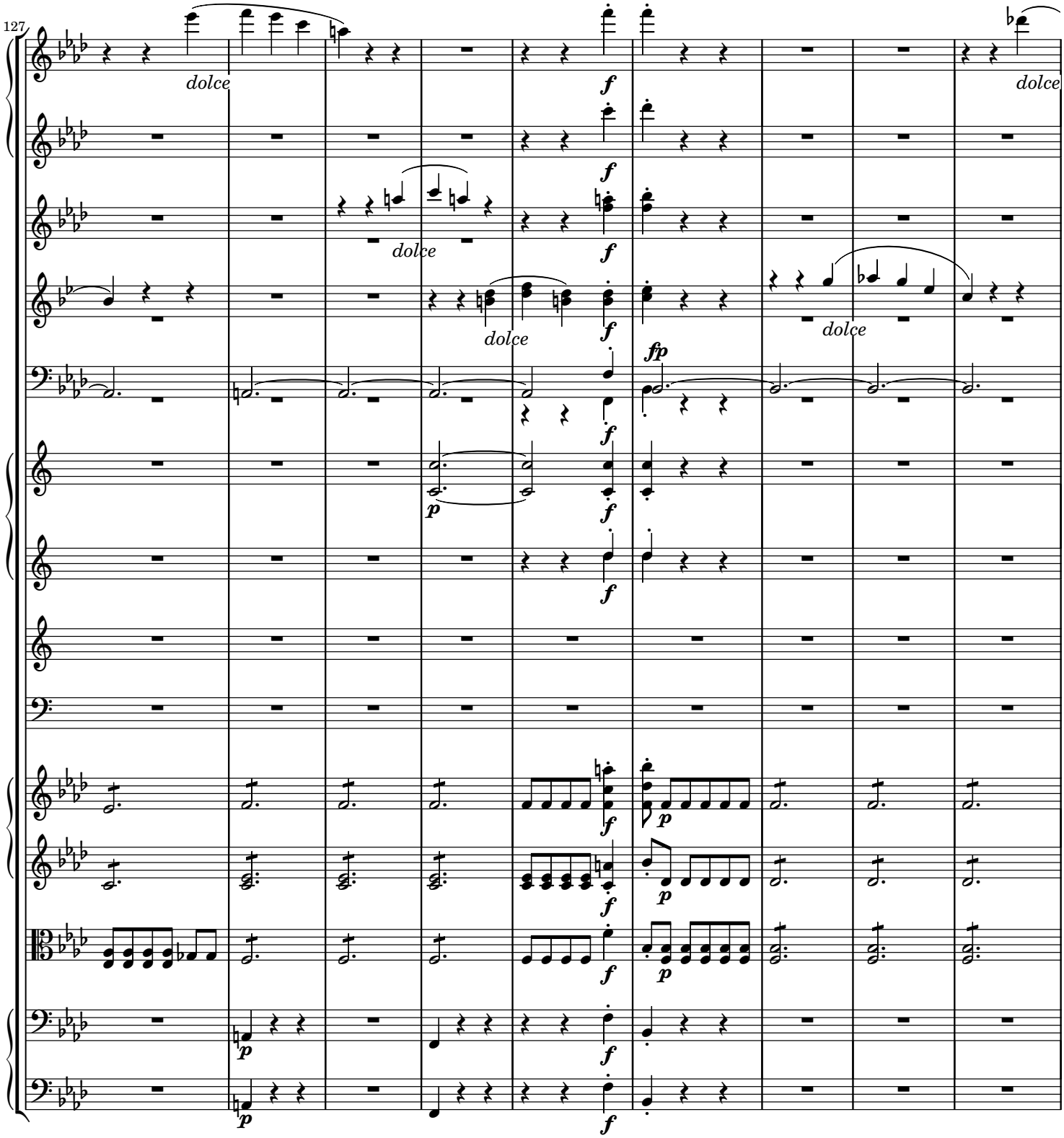
127
dolce
dolce
dolce
dolce
dolce
f
fp
p

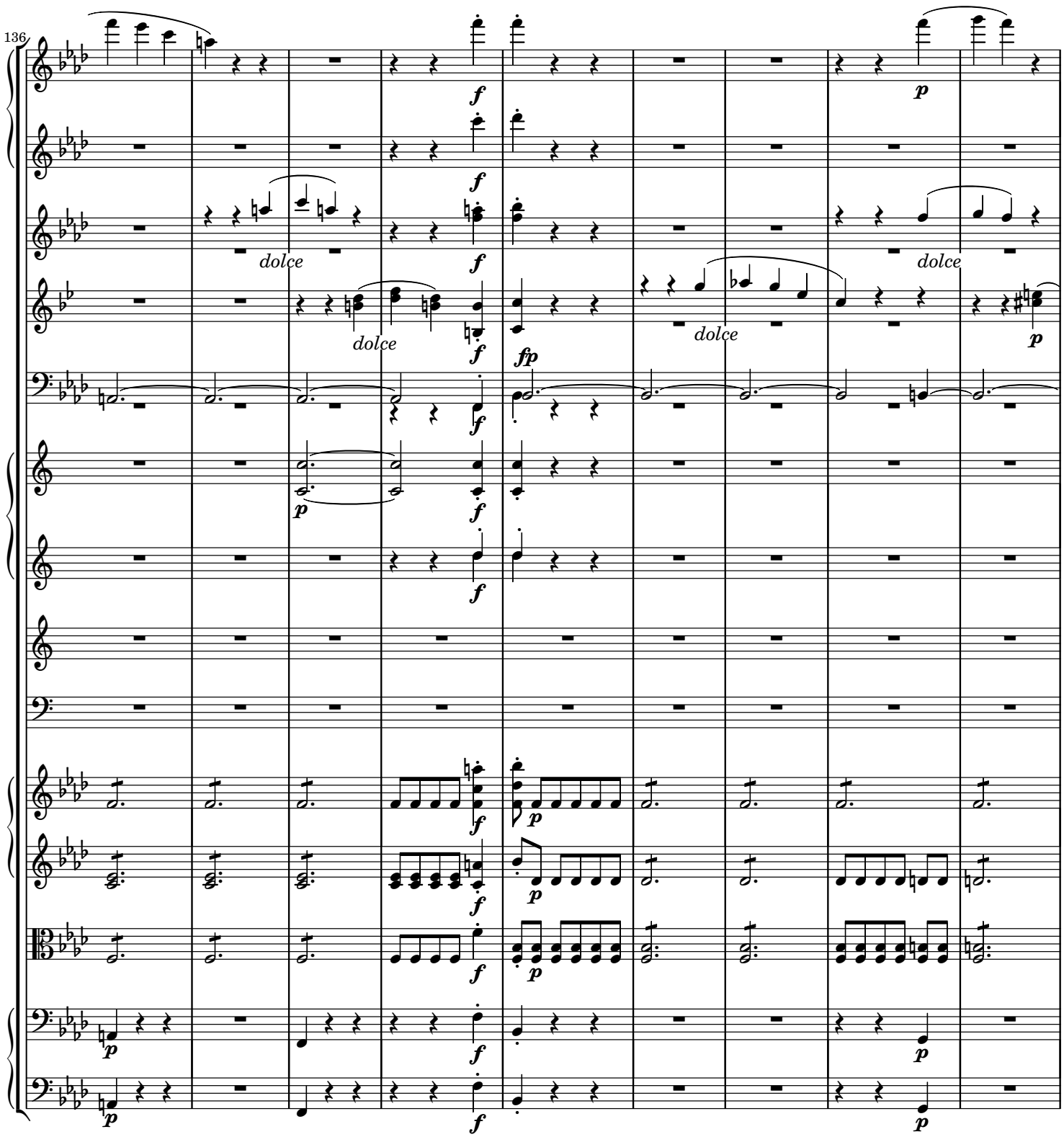
136
dolce
dolce
dolce
dolce

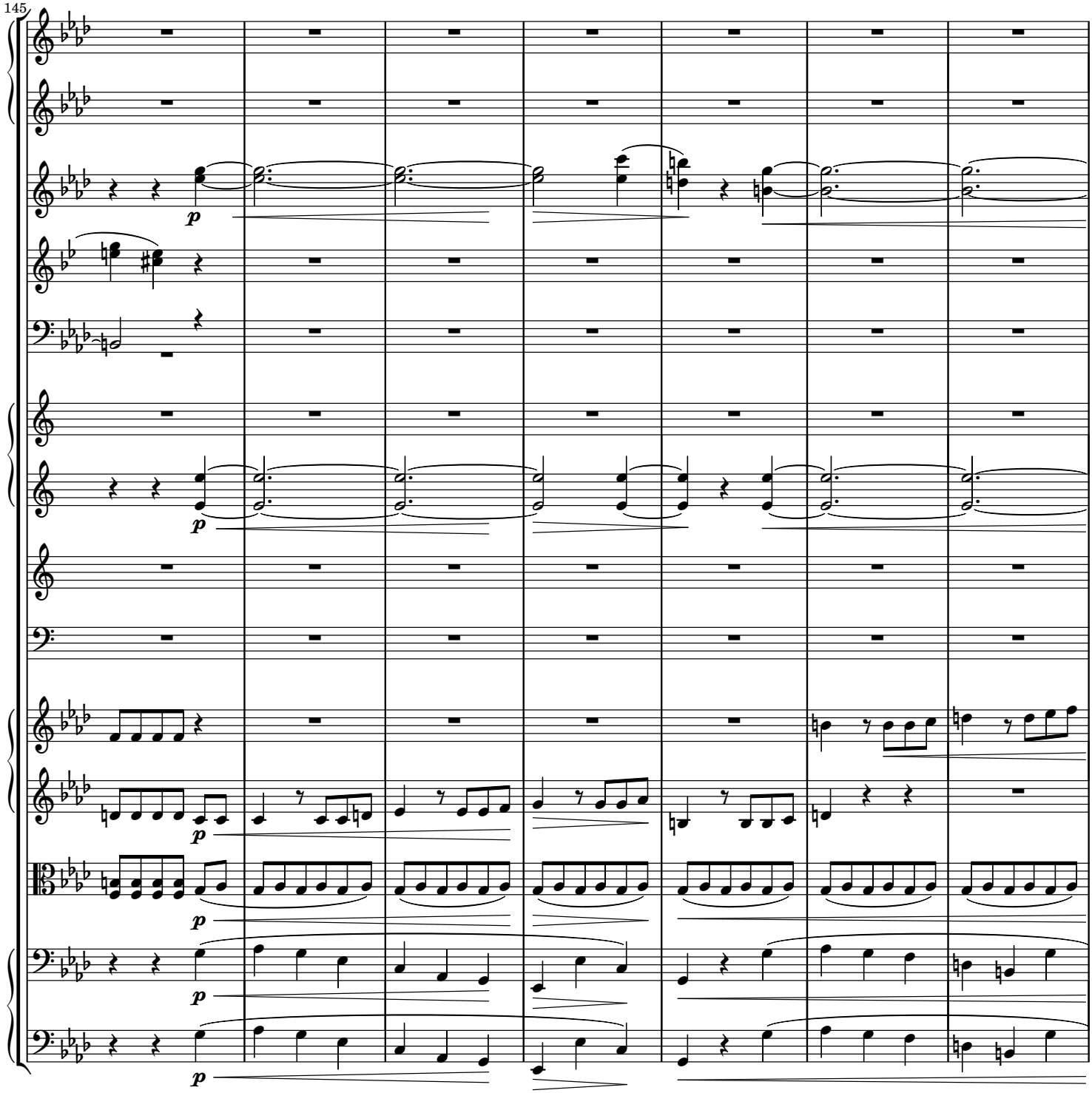
145
p
p
p
p
p
p

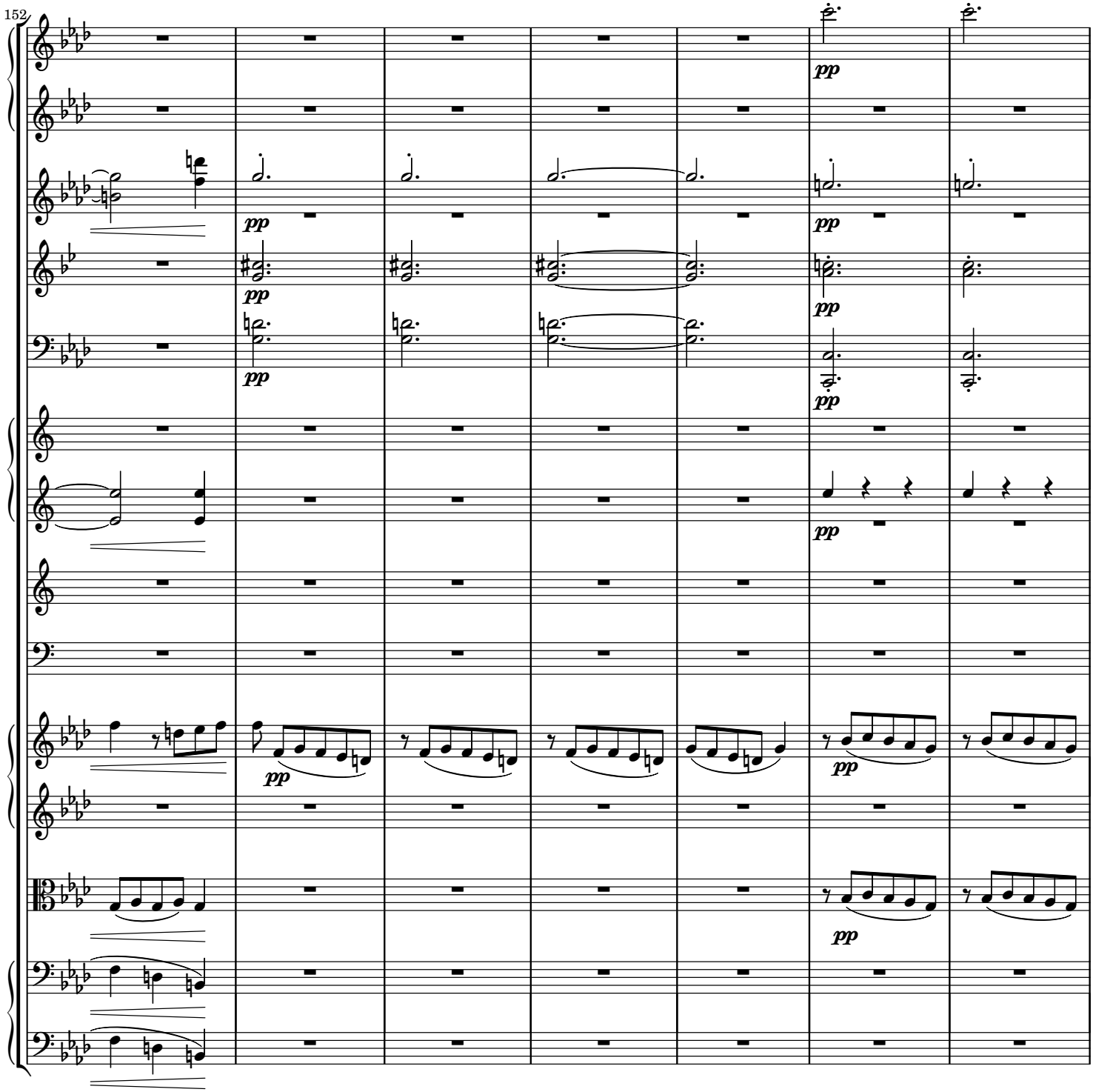
152
pp
pp
pp
pp
pp
pp
pp
pp
pp
pp
pp

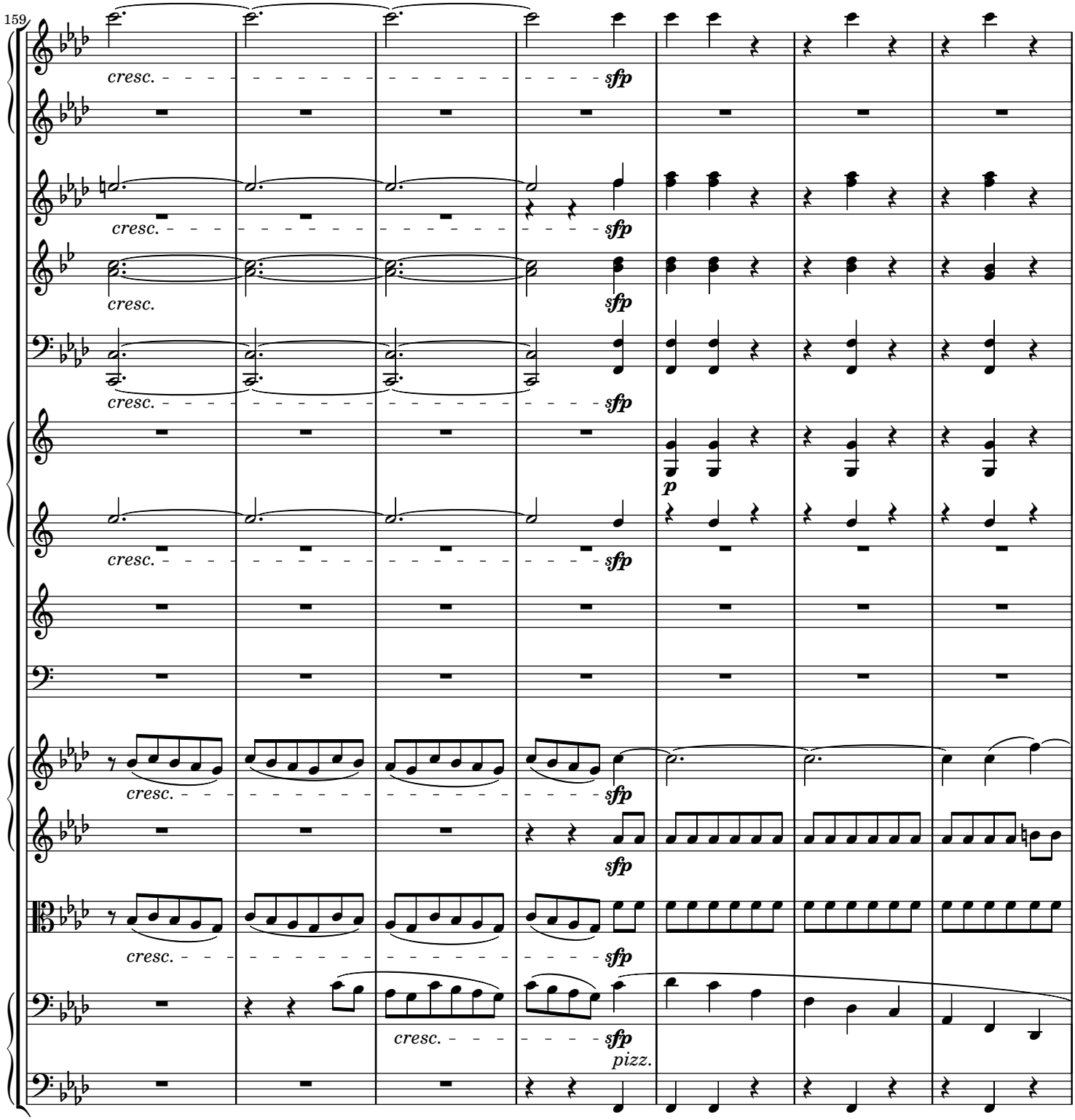
159
cresc.
sfp
p
pizz.

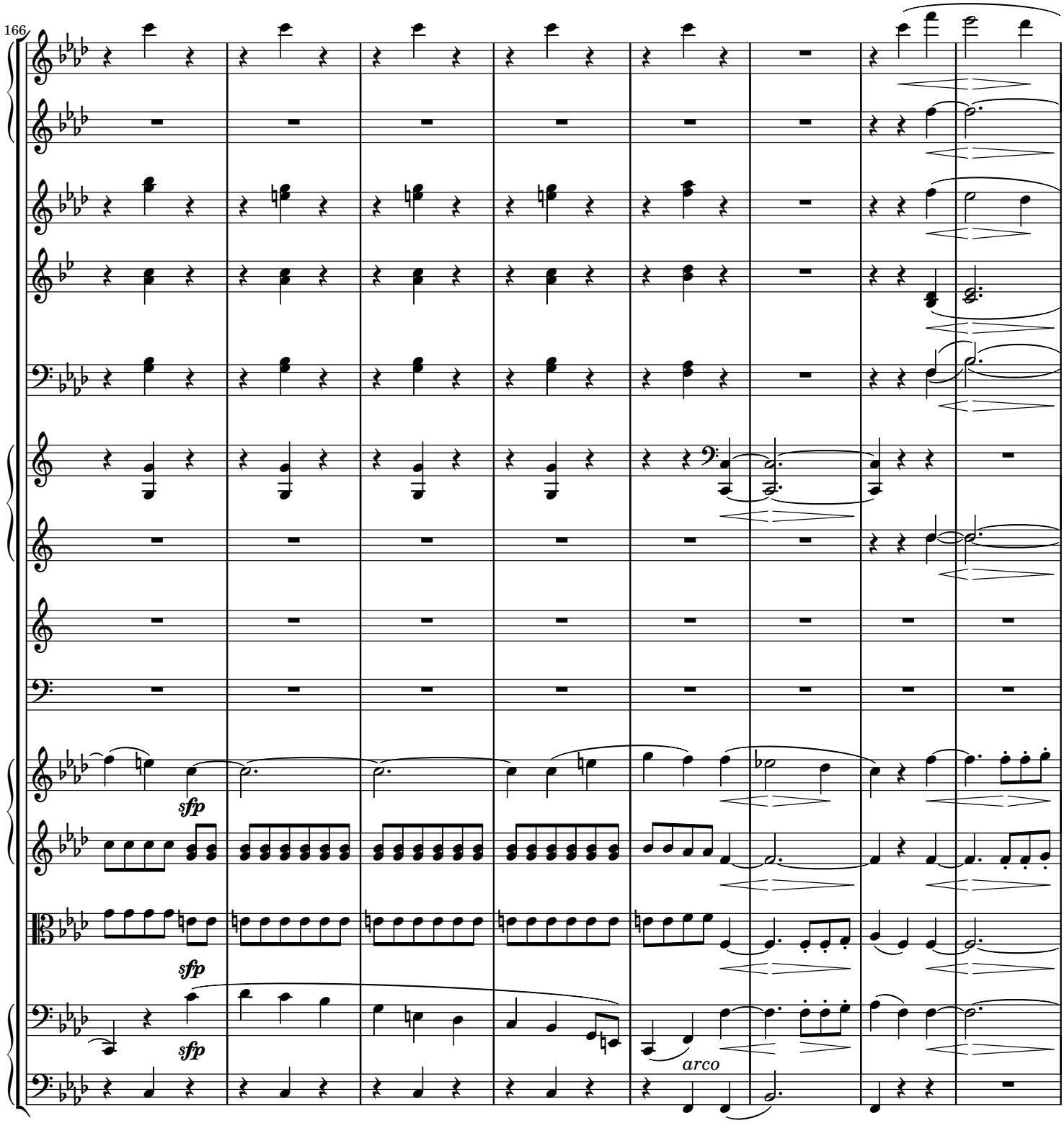
166
sfp
sfp
sfp
arco

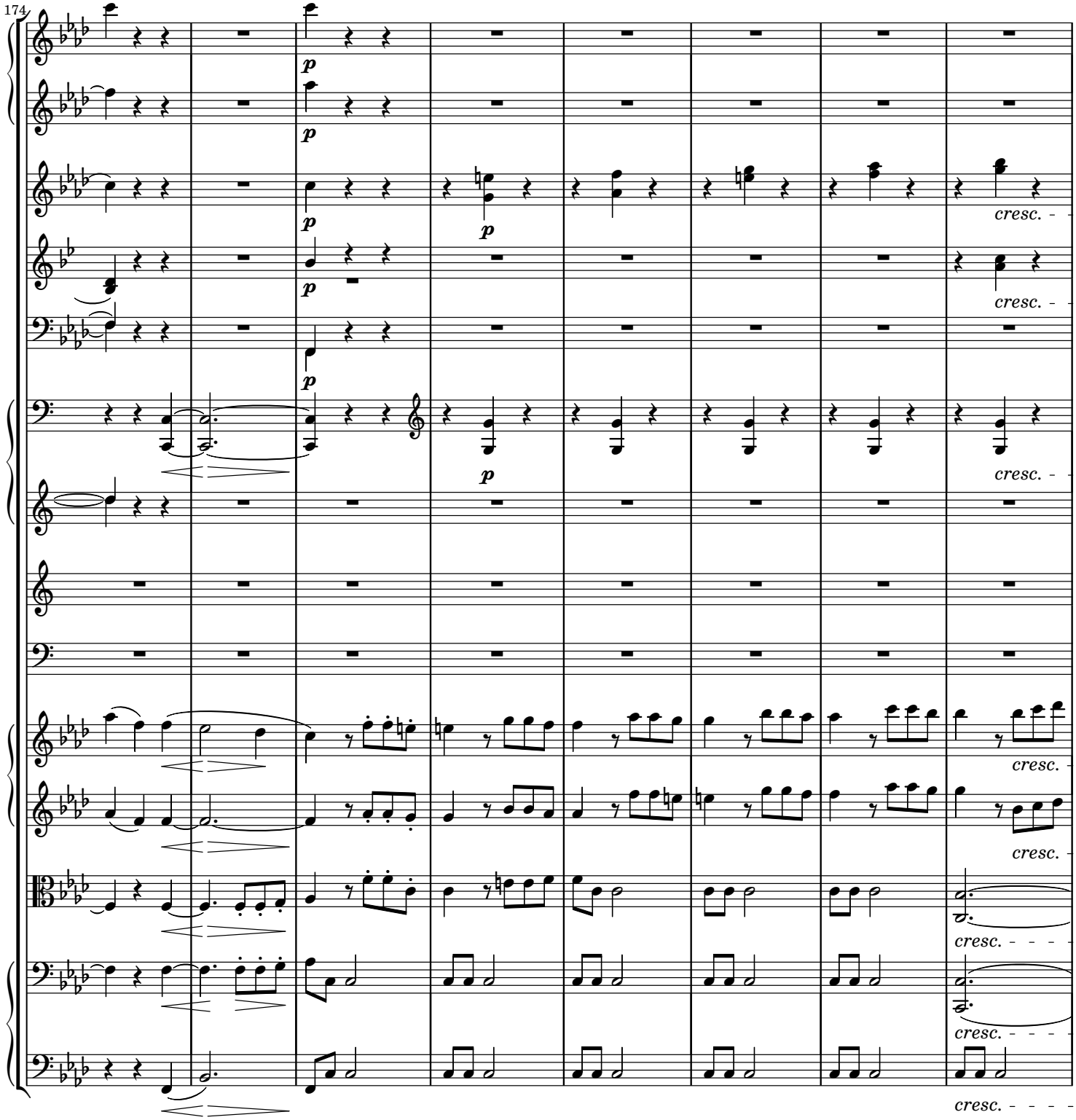
174
p
cresc.

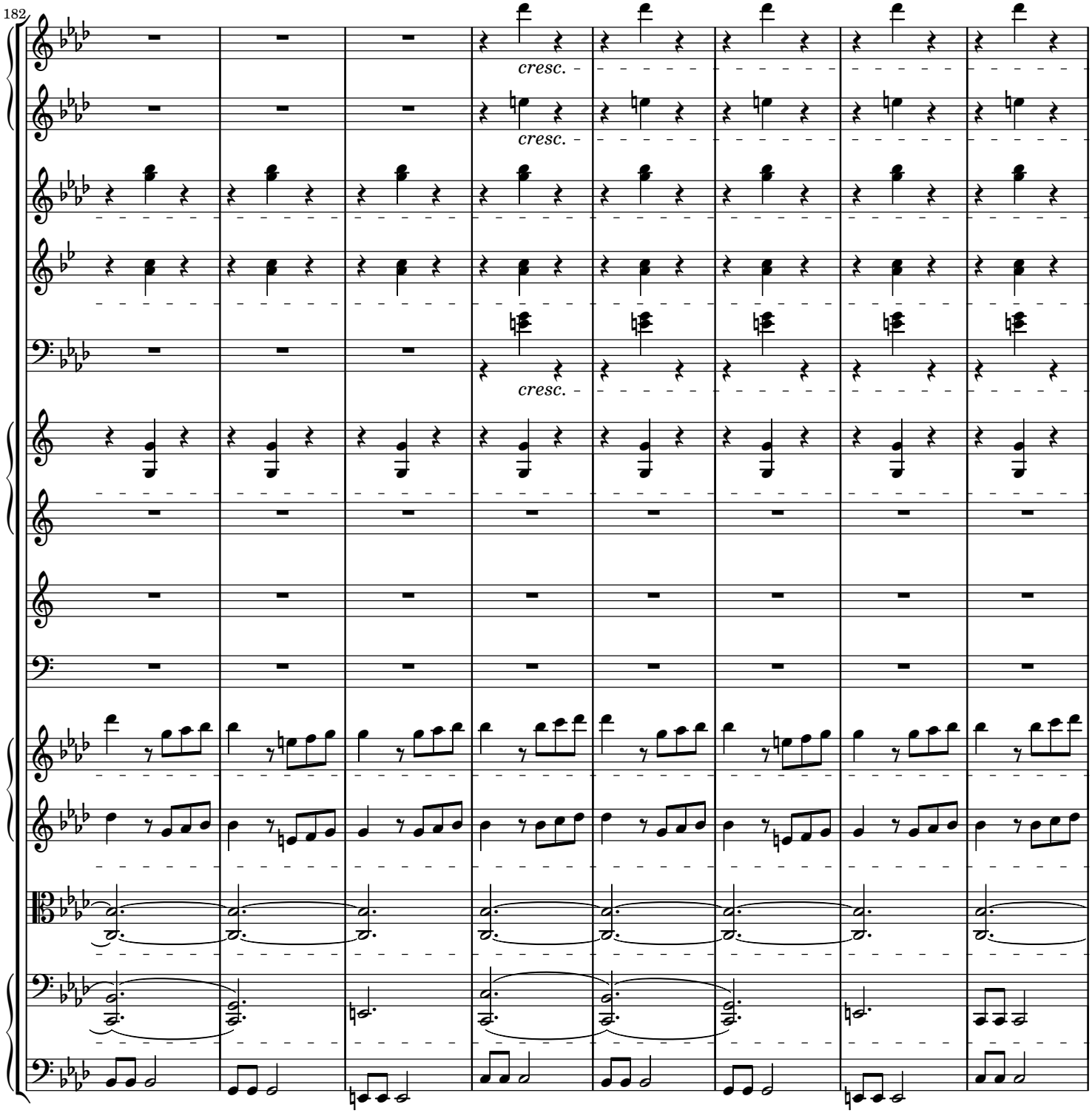
182
cresc.
cresc.
cresc.

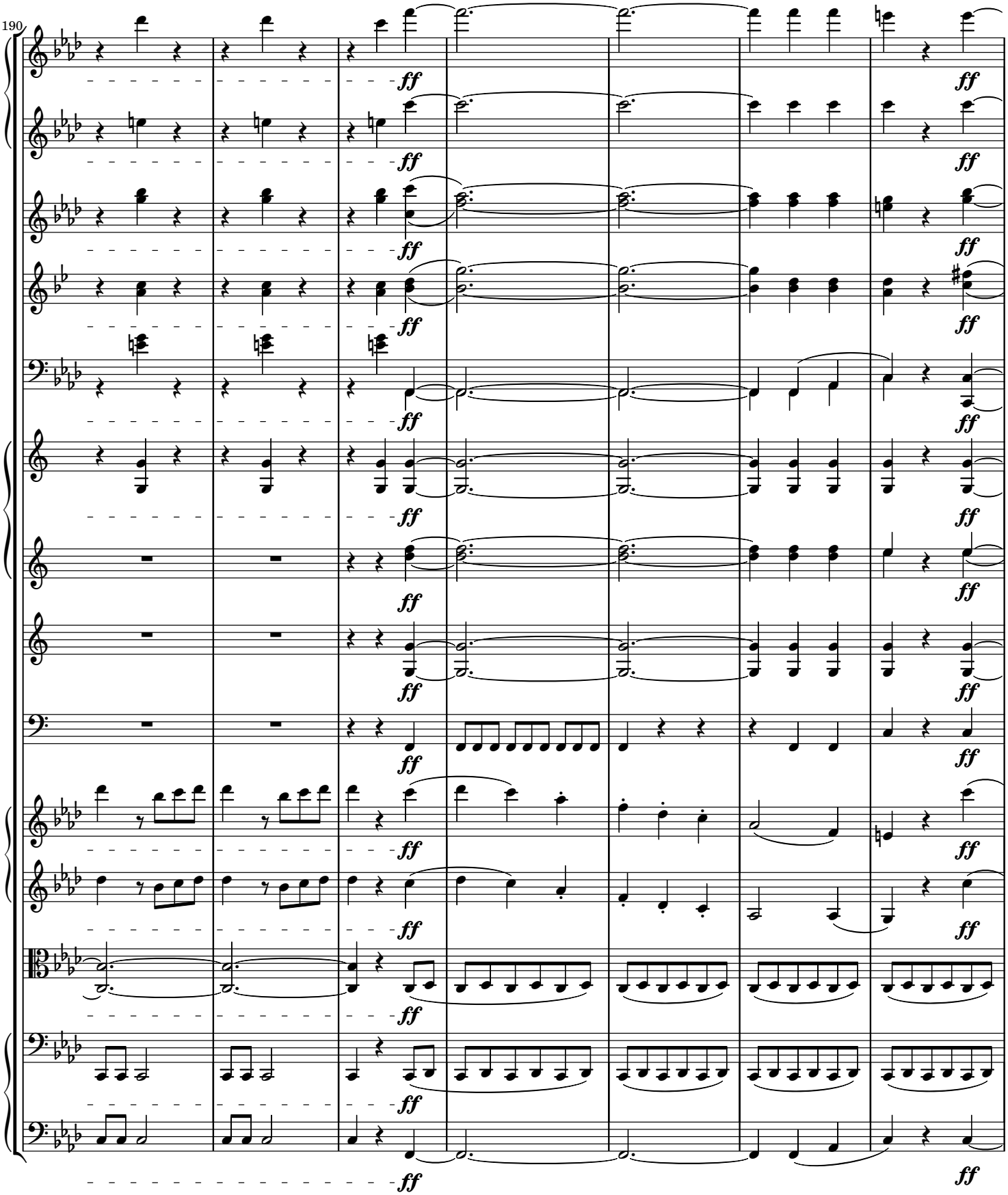
190
ff

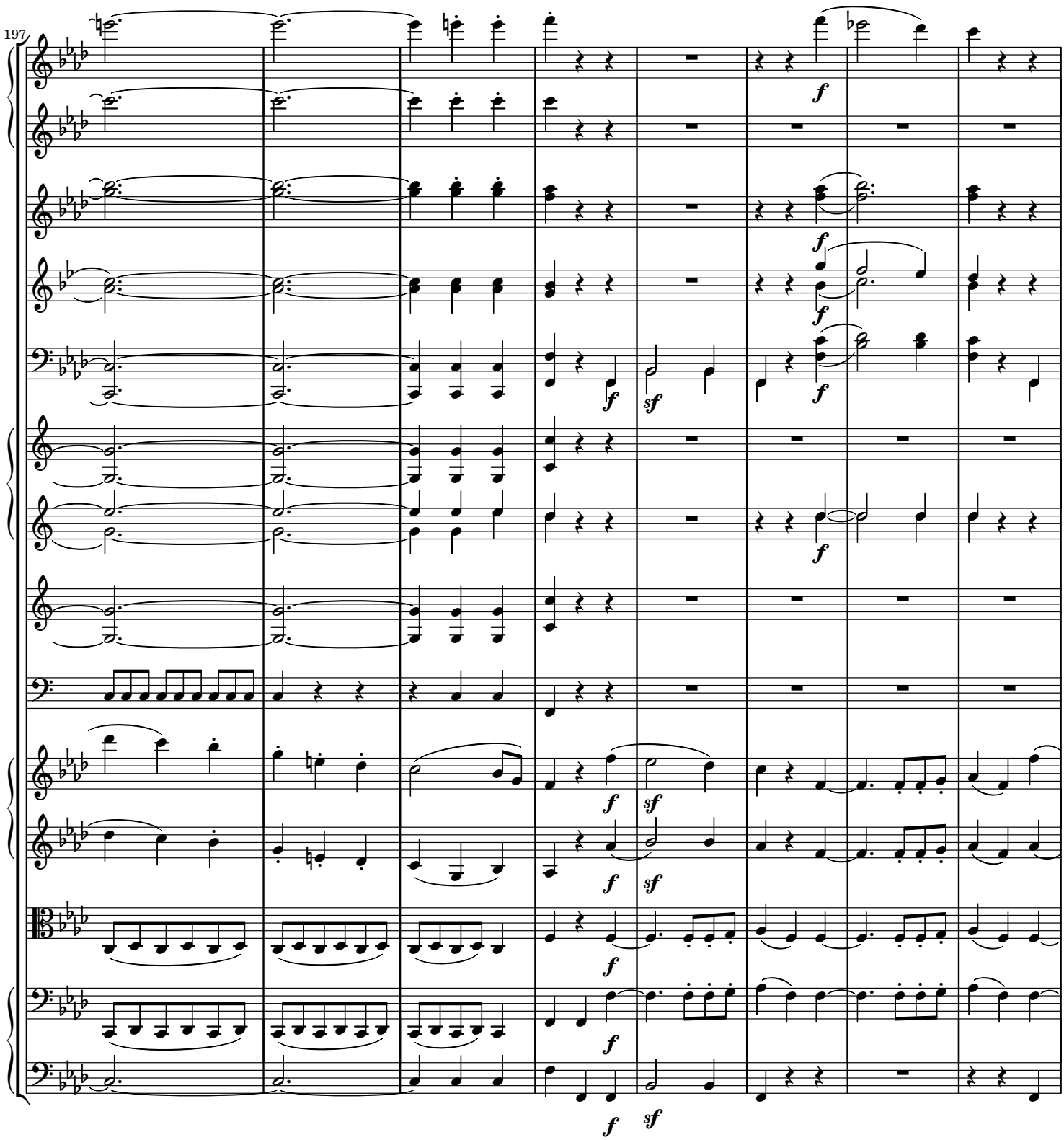
197
f
sf

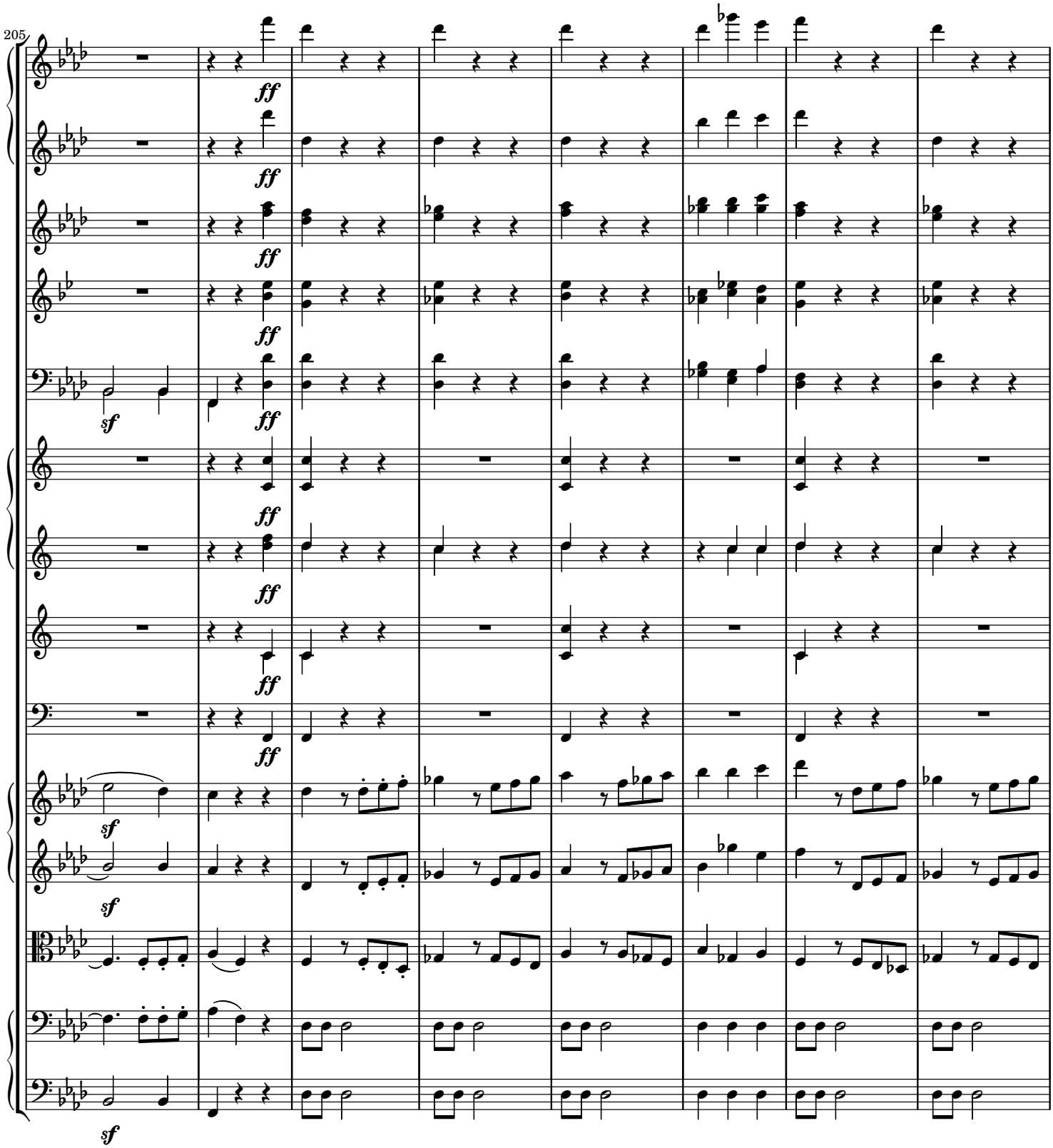
205
ff
sf

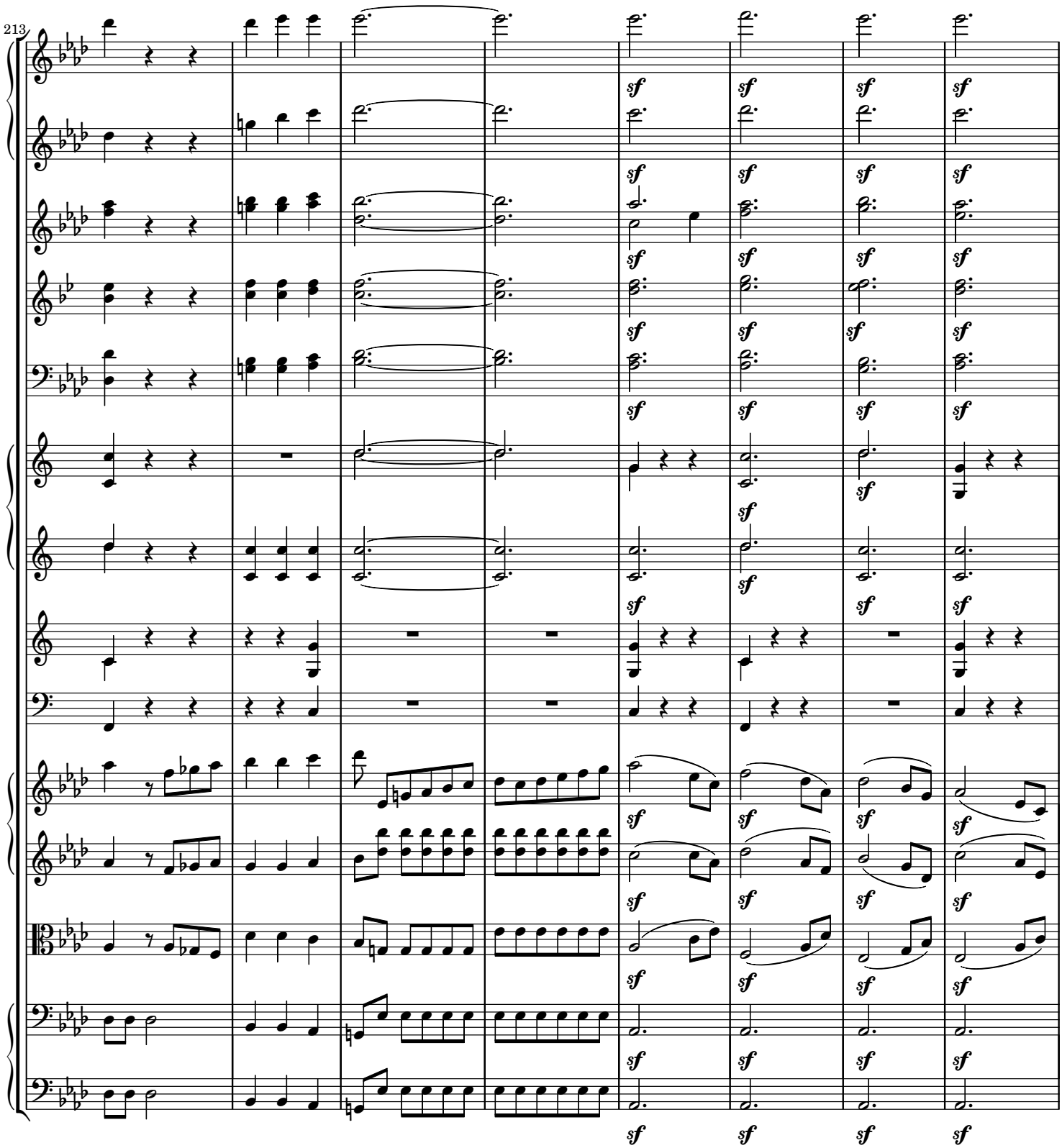
213
sf

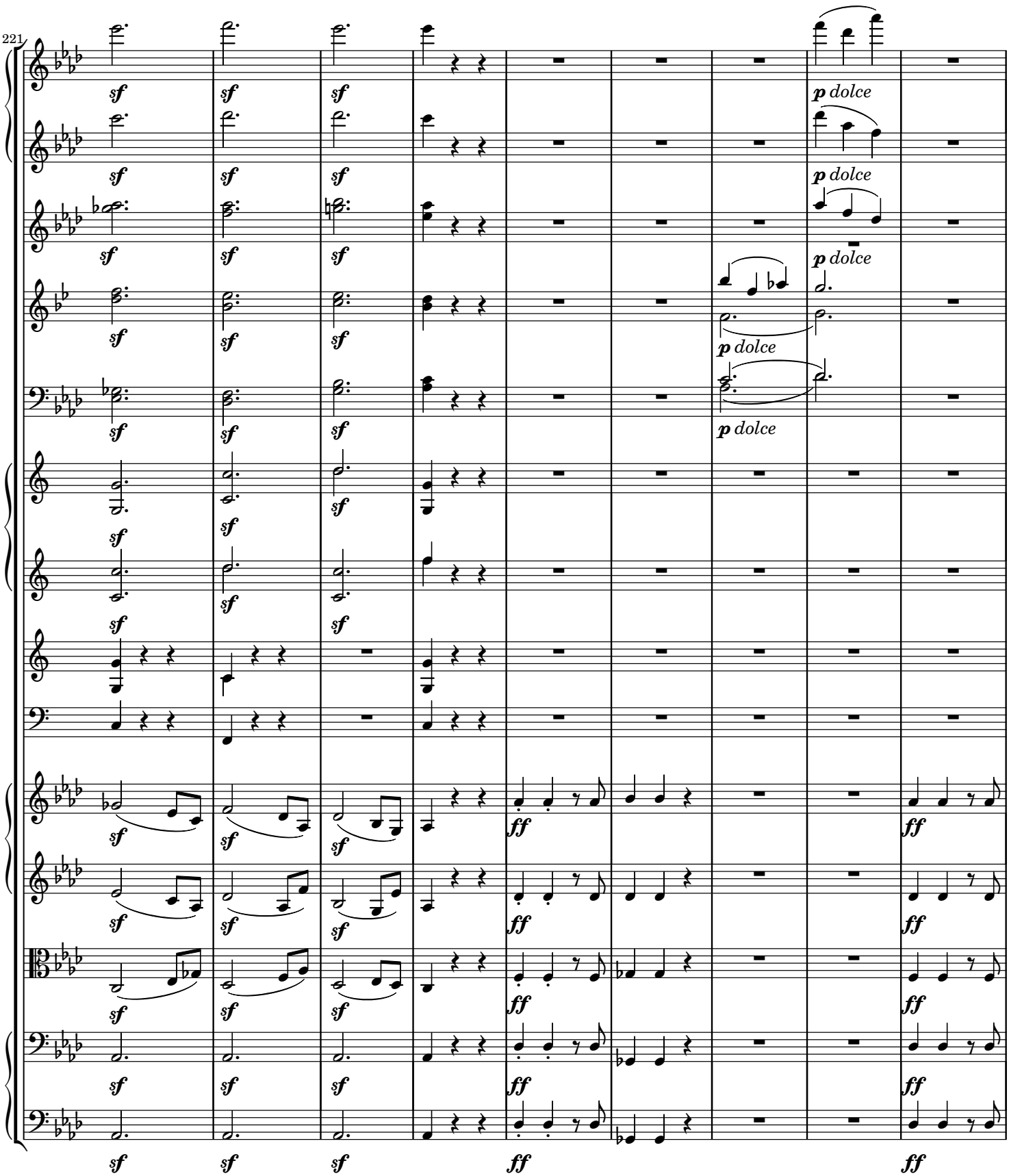
221
sf
p dolce
ff

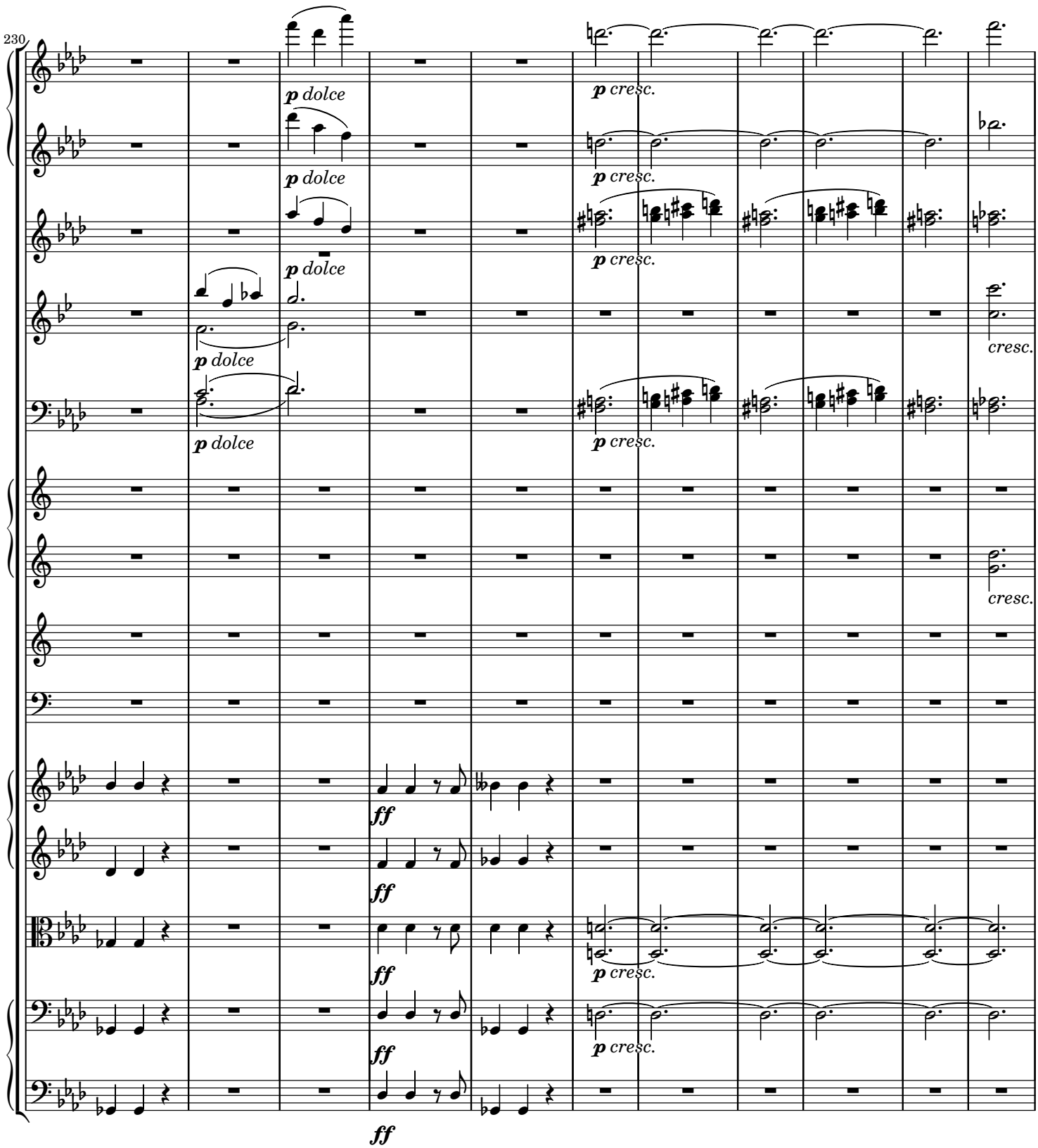
230
p dolce
p cresc.
cresc.
ff

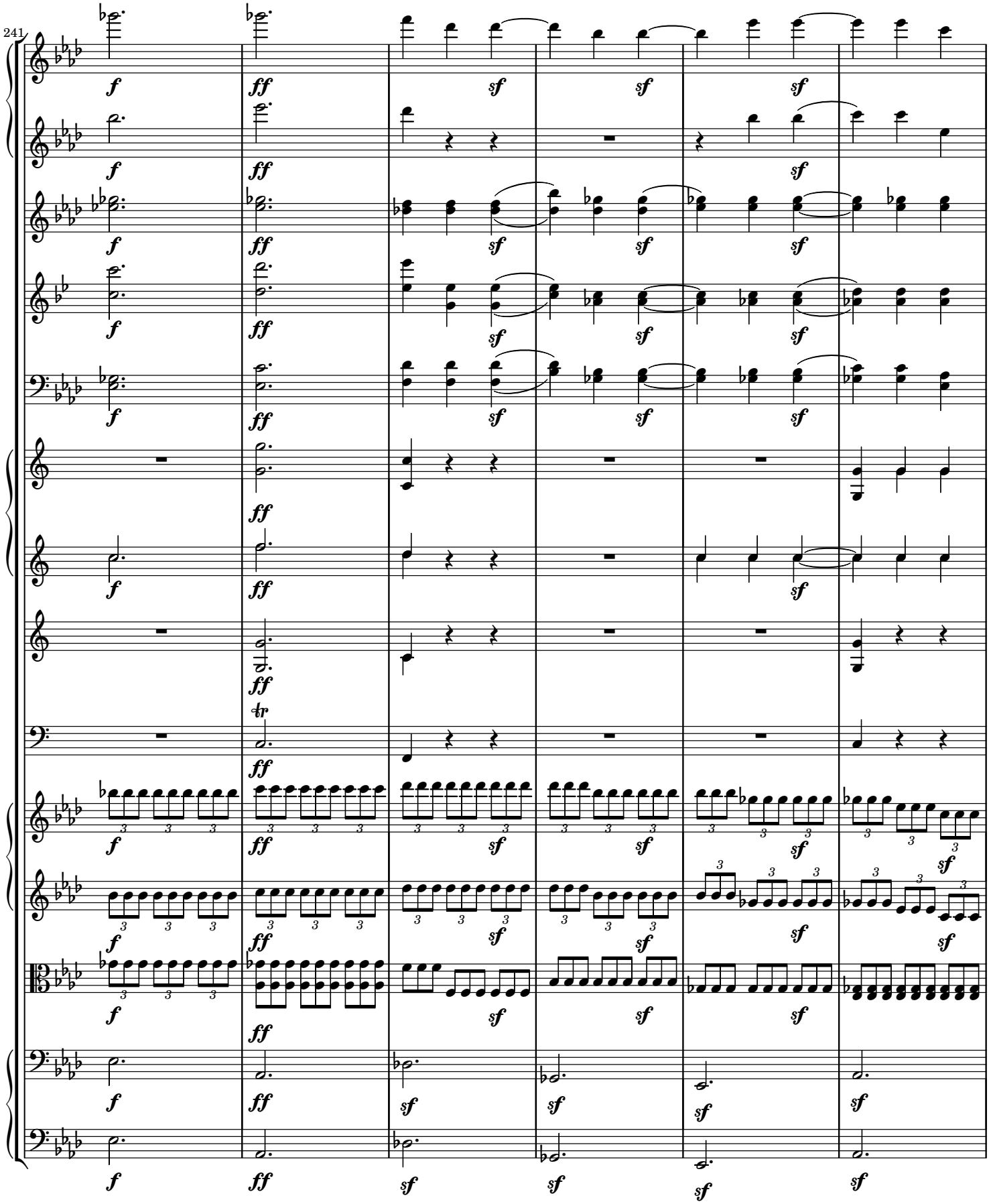
241
f
ff
sf
tr

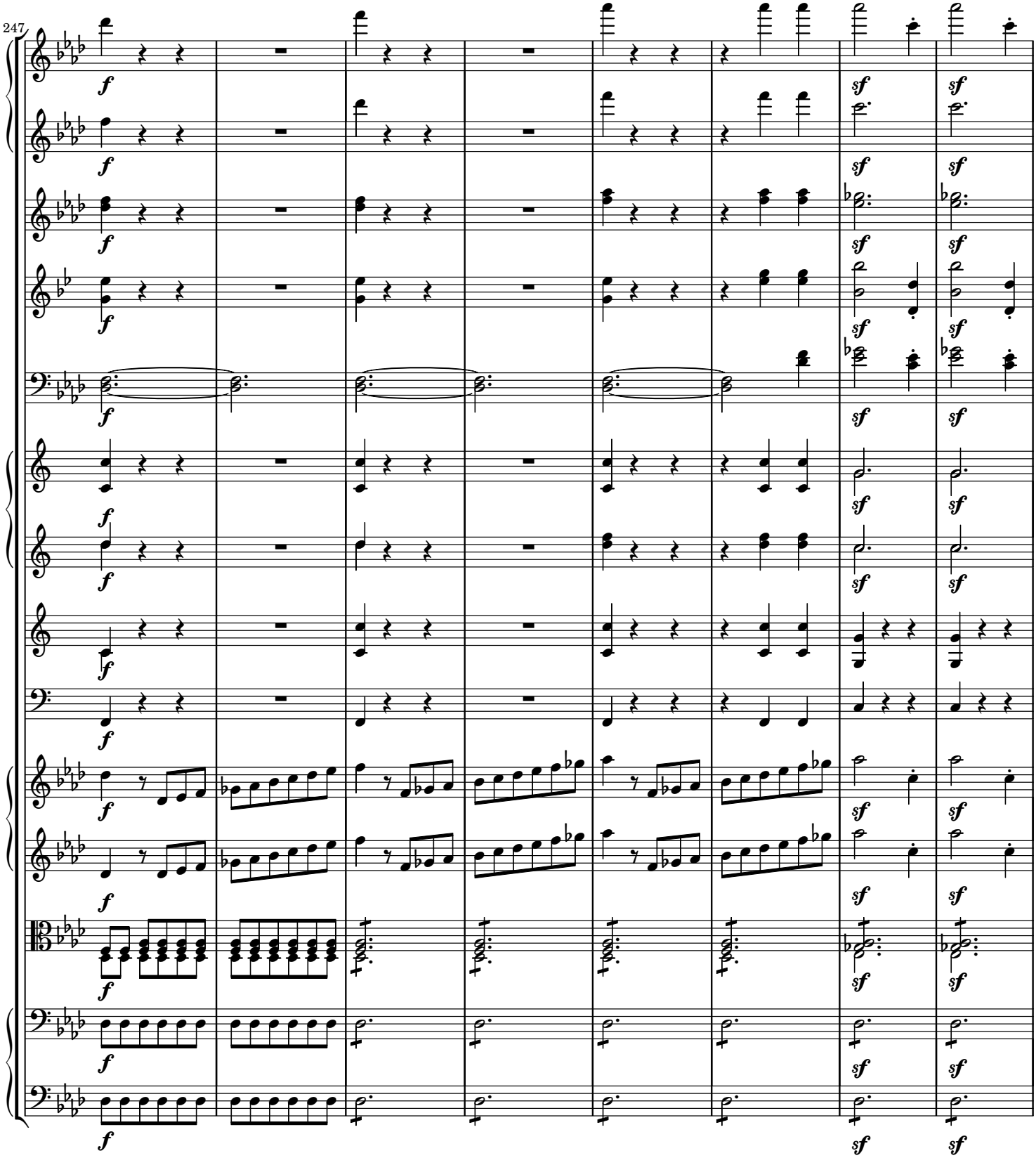
247

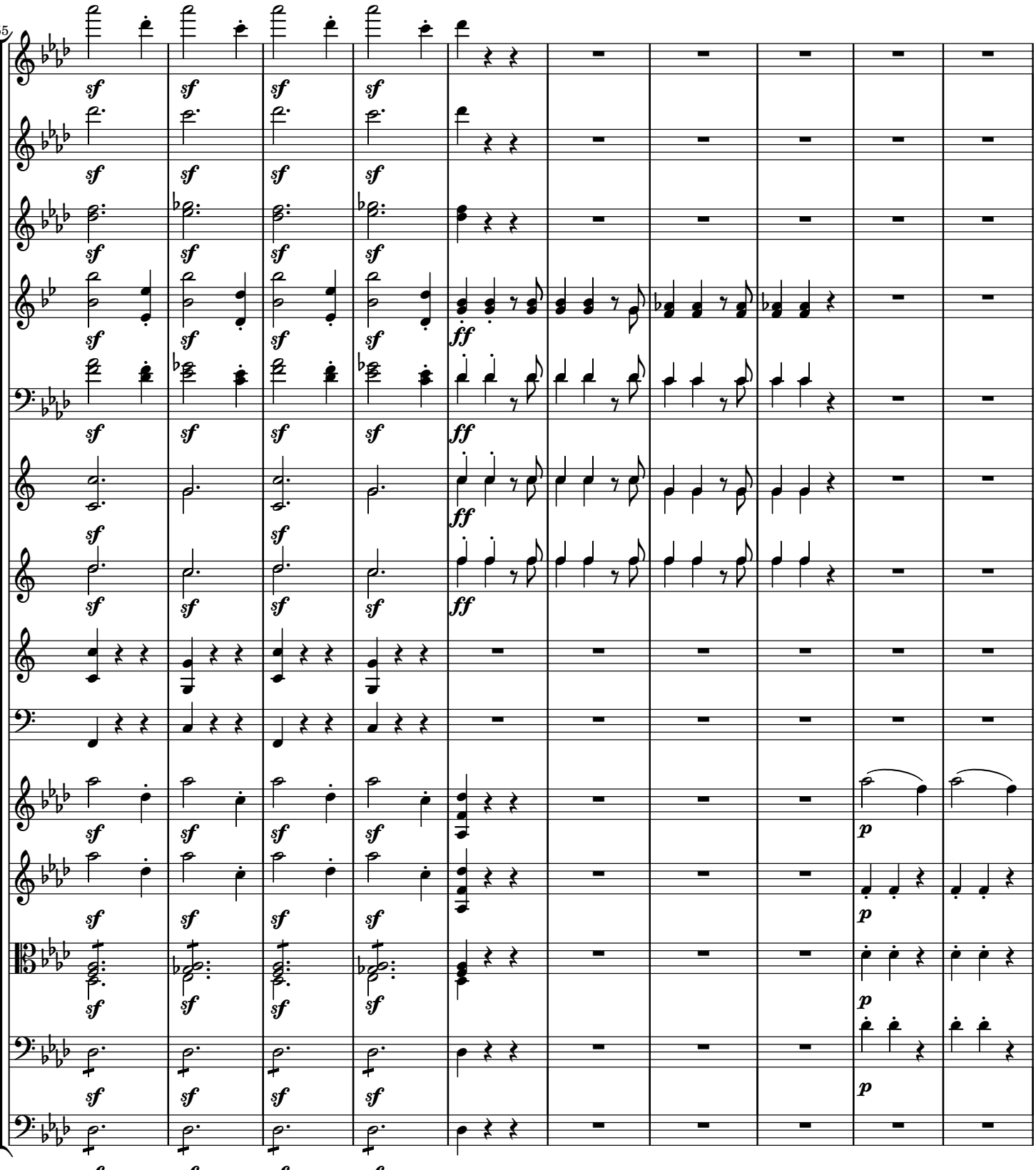
255
sf
ff
p

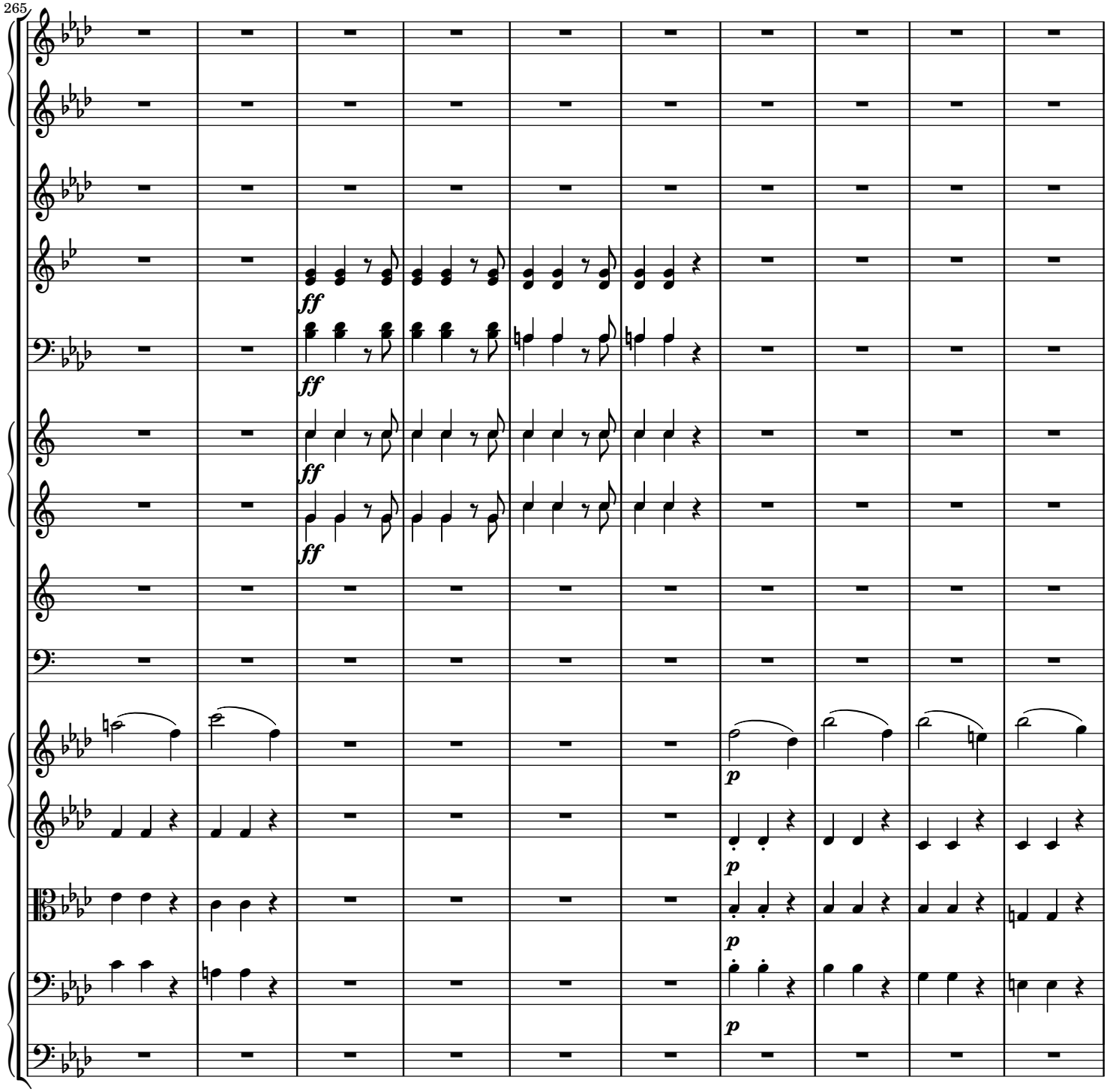
265
ff
ff
ff
ff
p
p
p
p

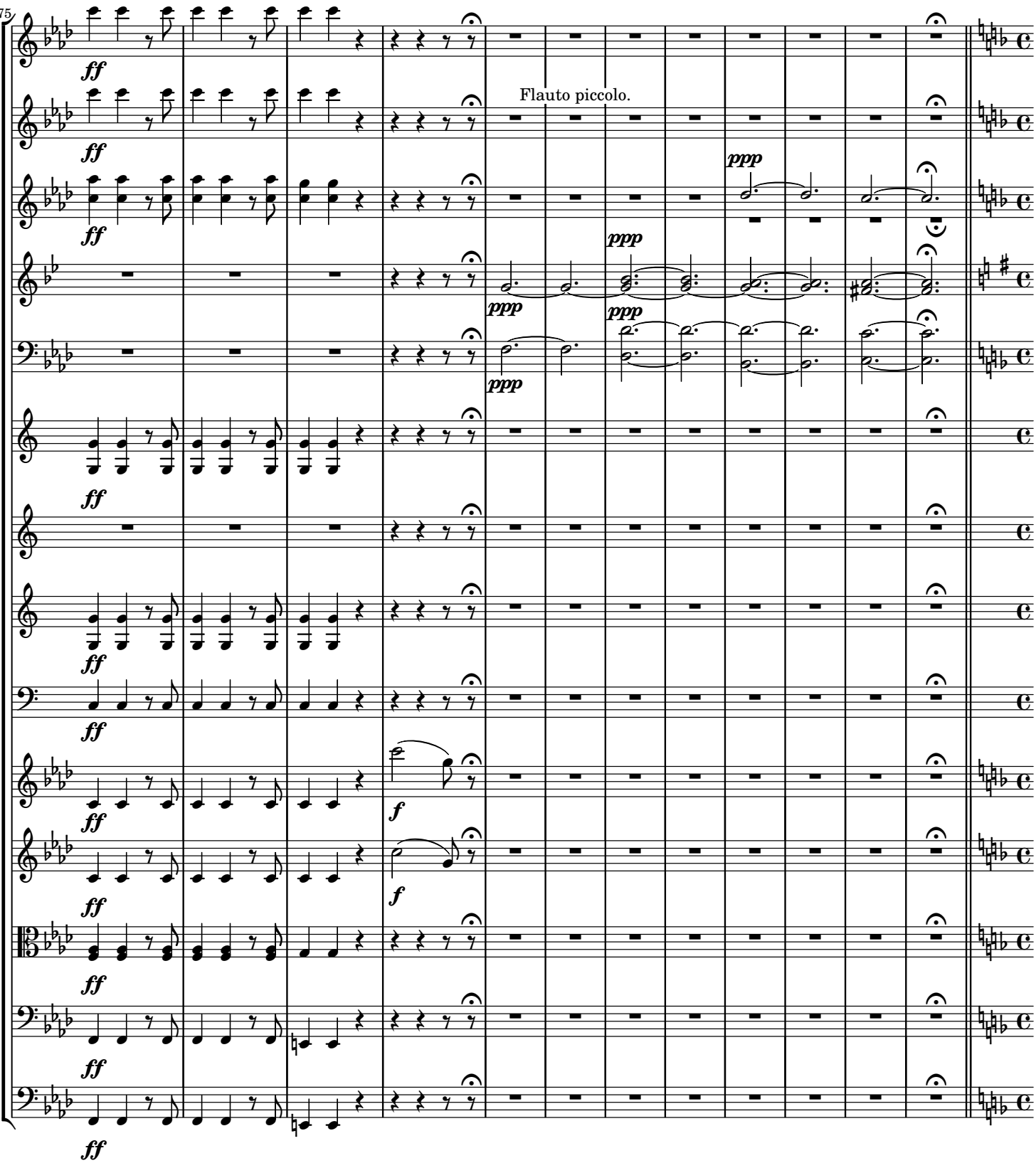
275
Flauto piccolo.
ff
ppp
f

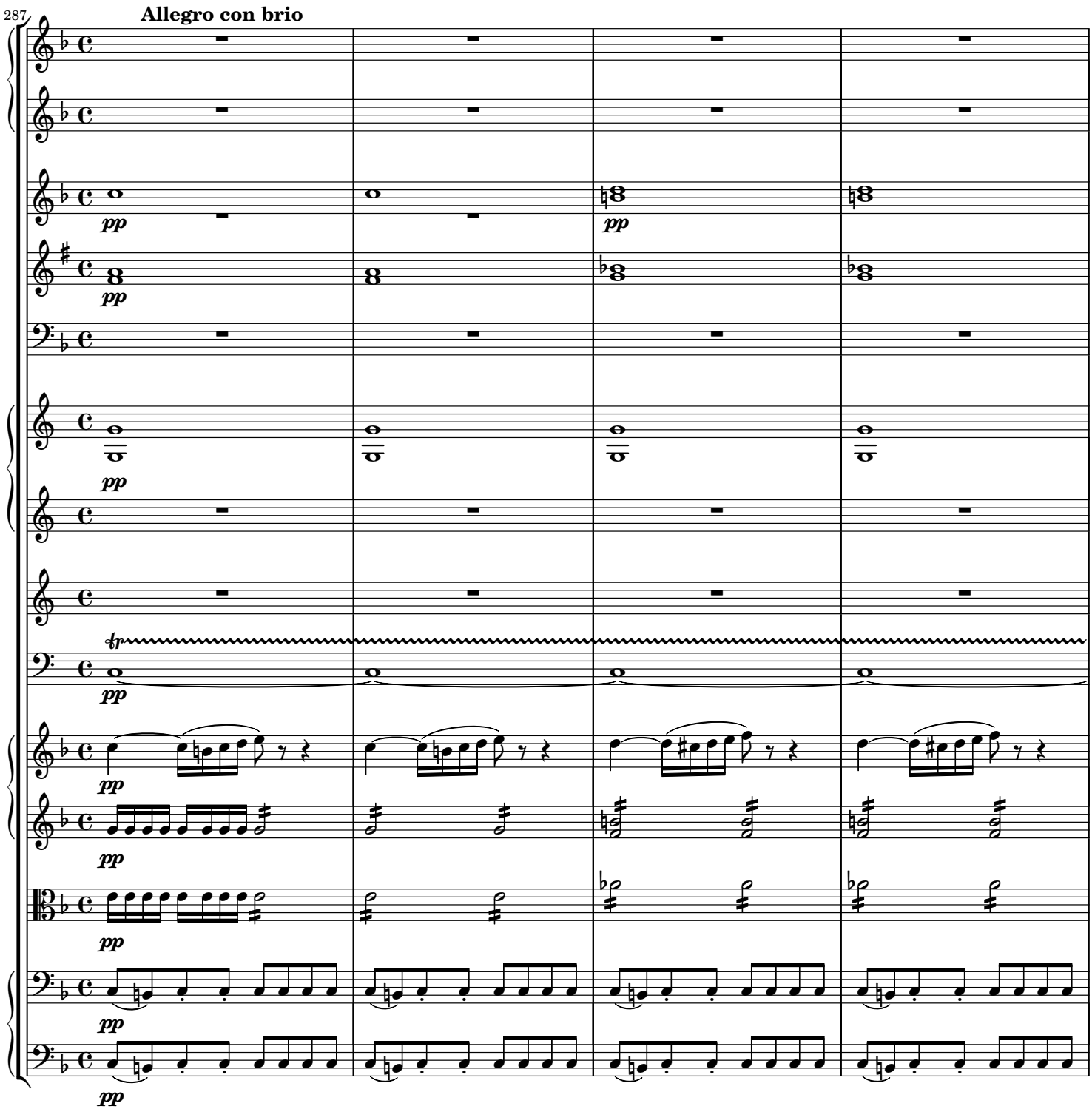
287
Allegro con brio
pp
tr

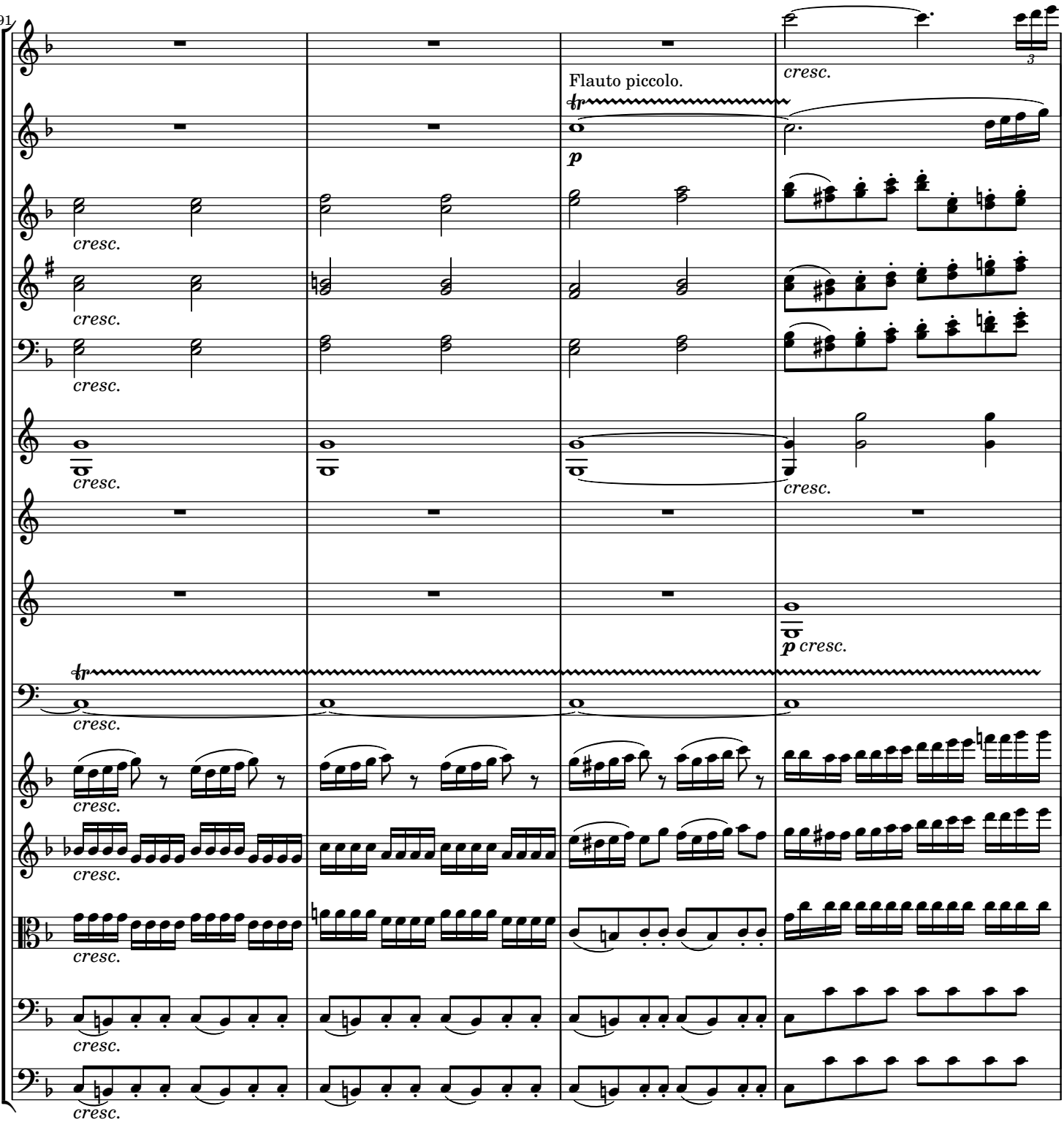
291
Flauto piccolo.
cresc.
p
p cresc.

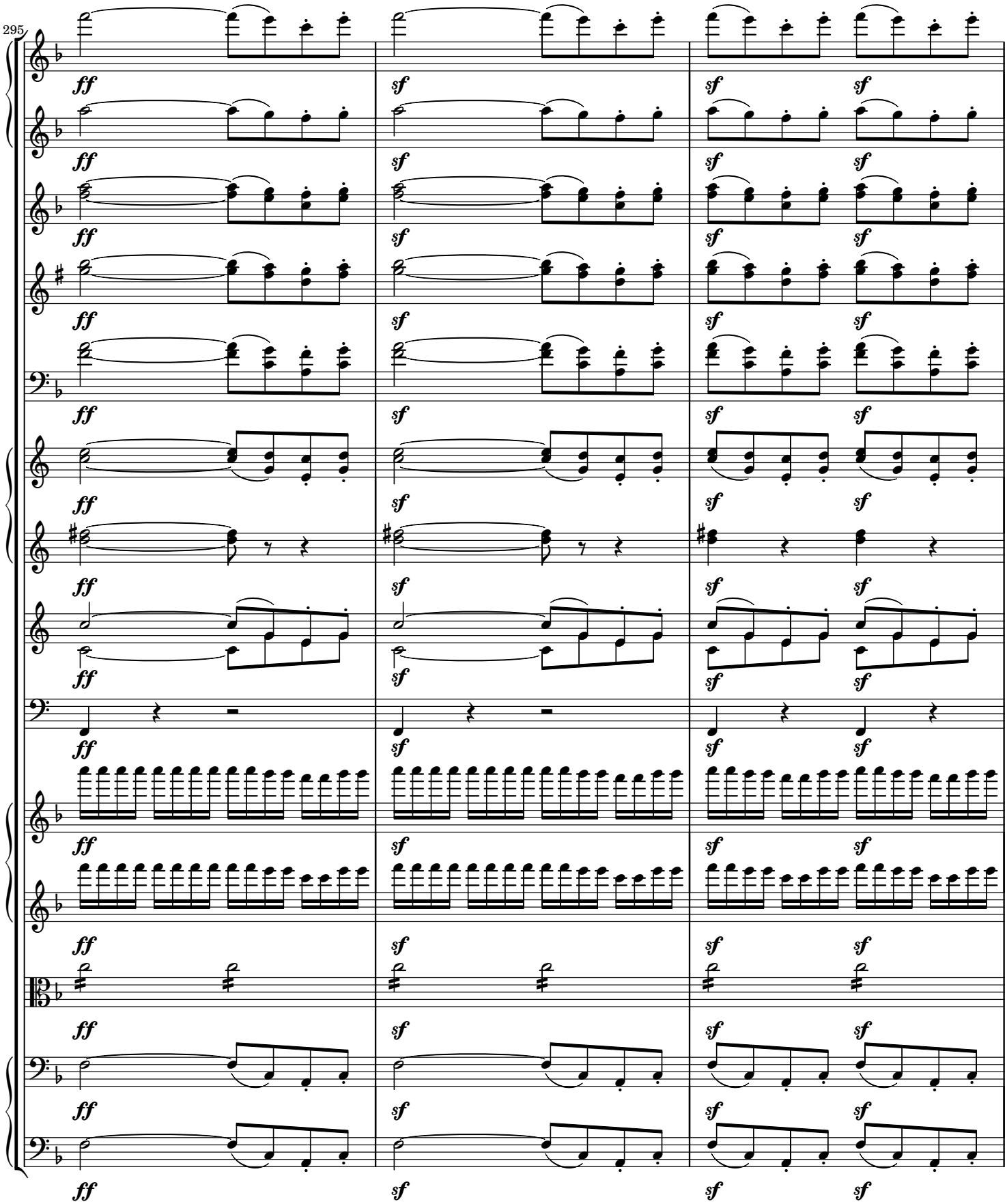
295
ff
sf

298

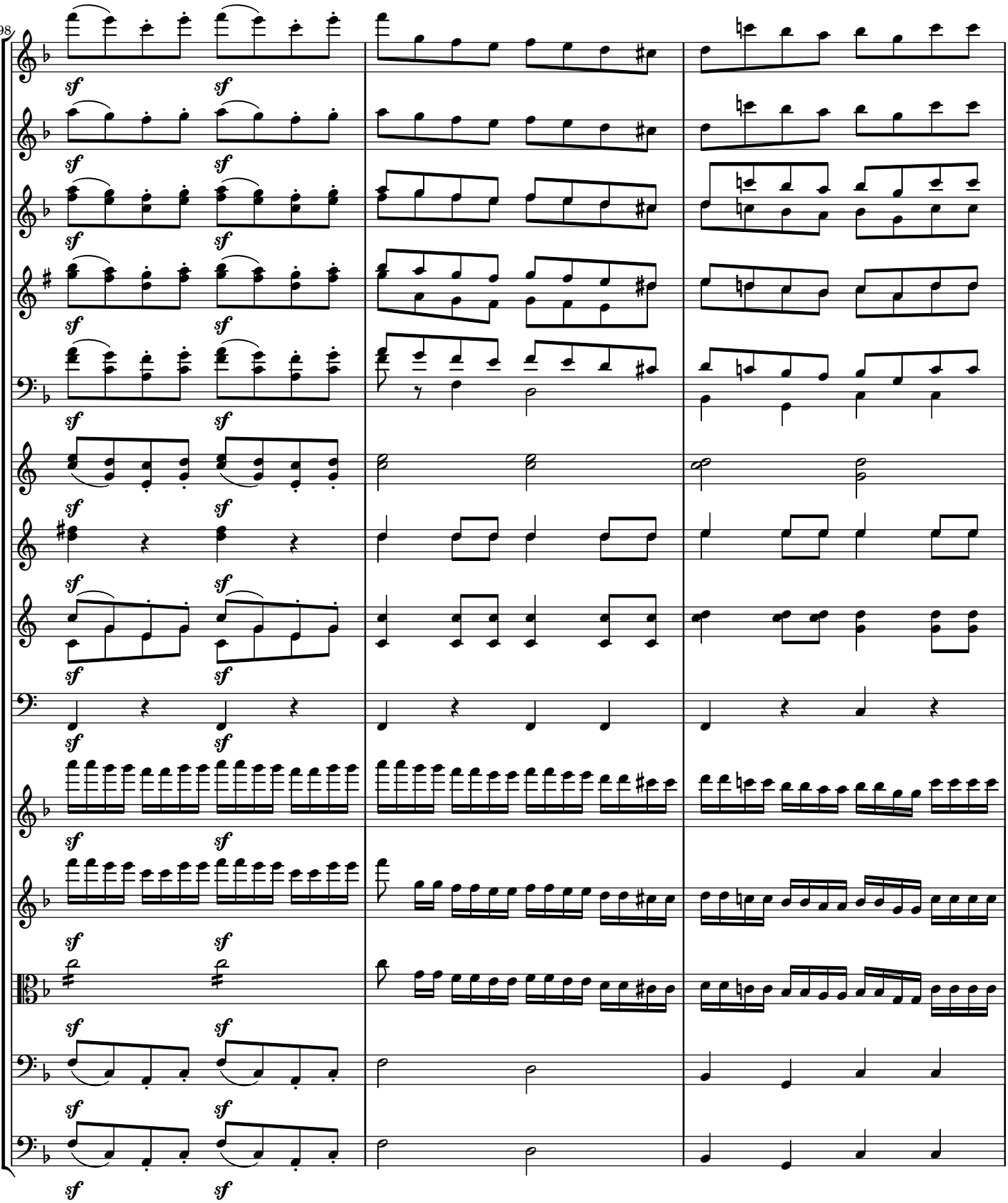

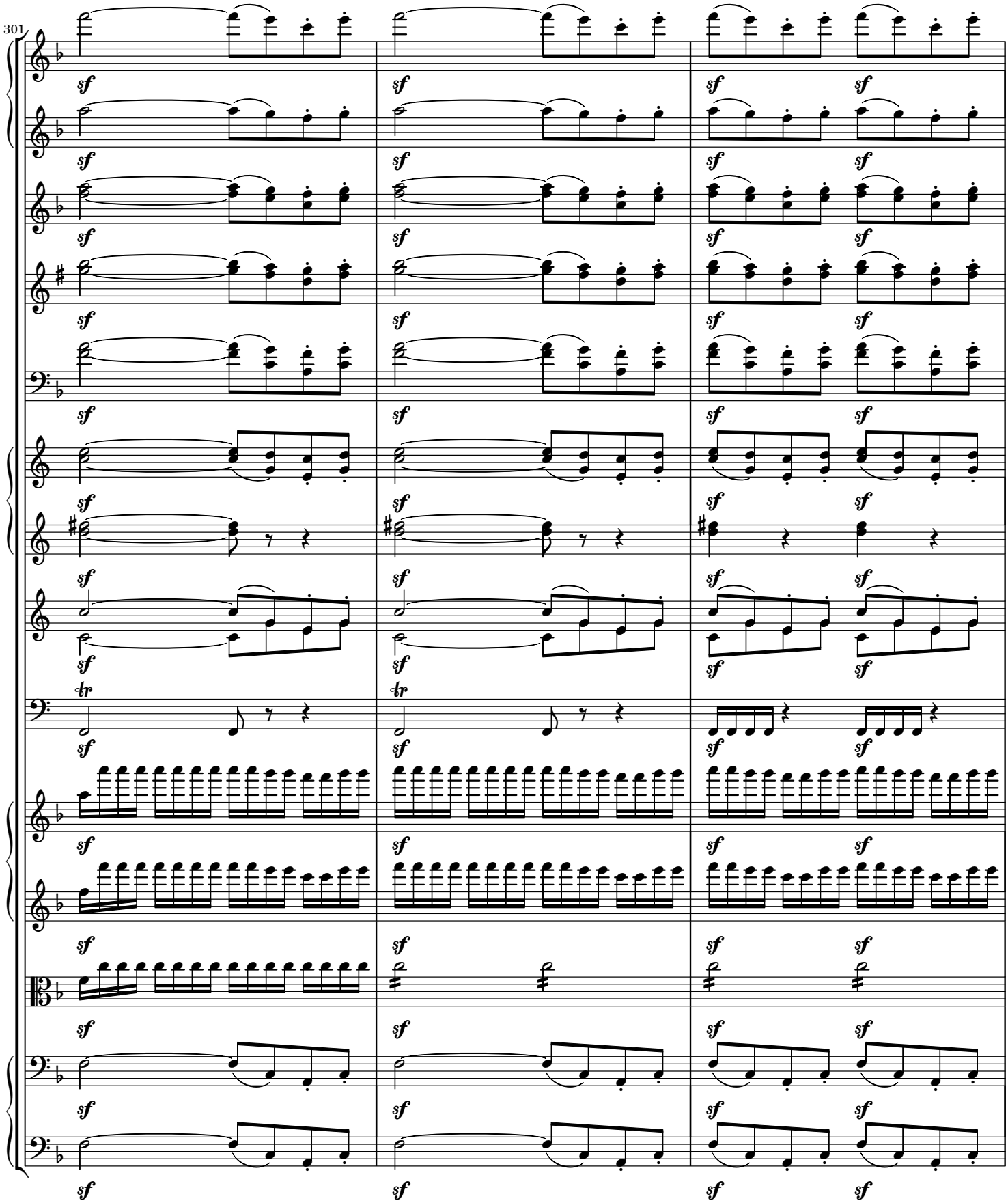
301

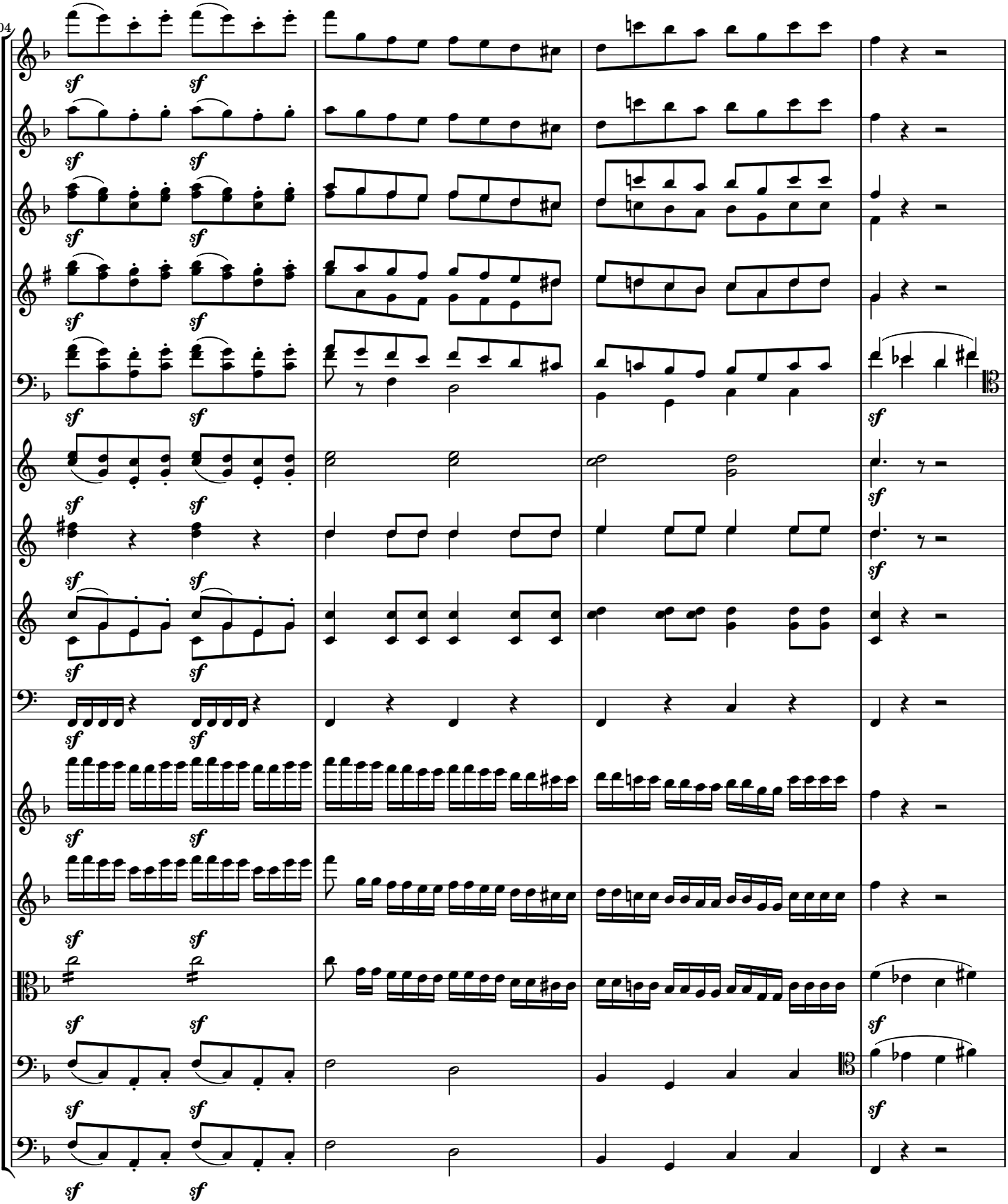
304
sf

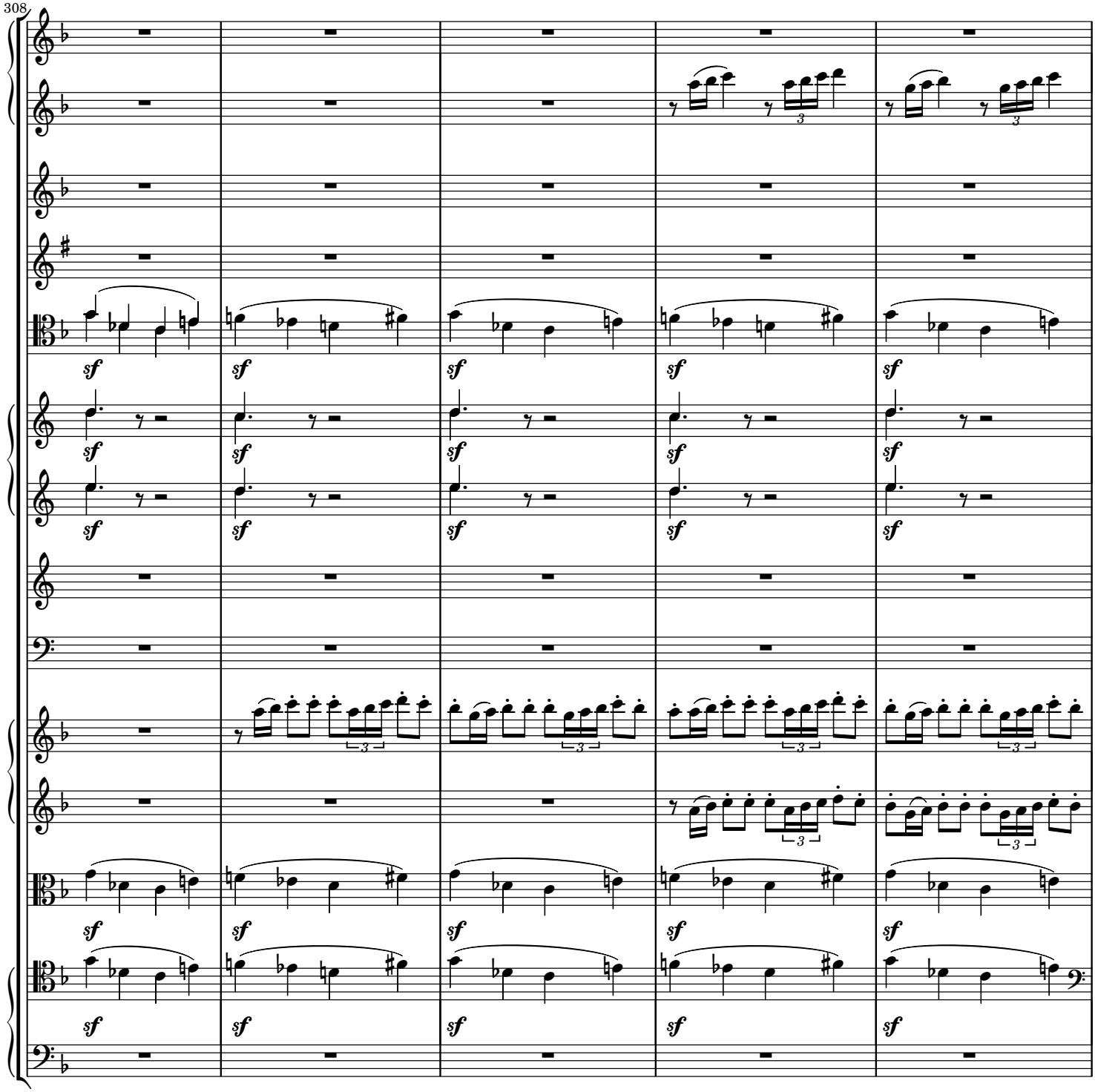
308
sf

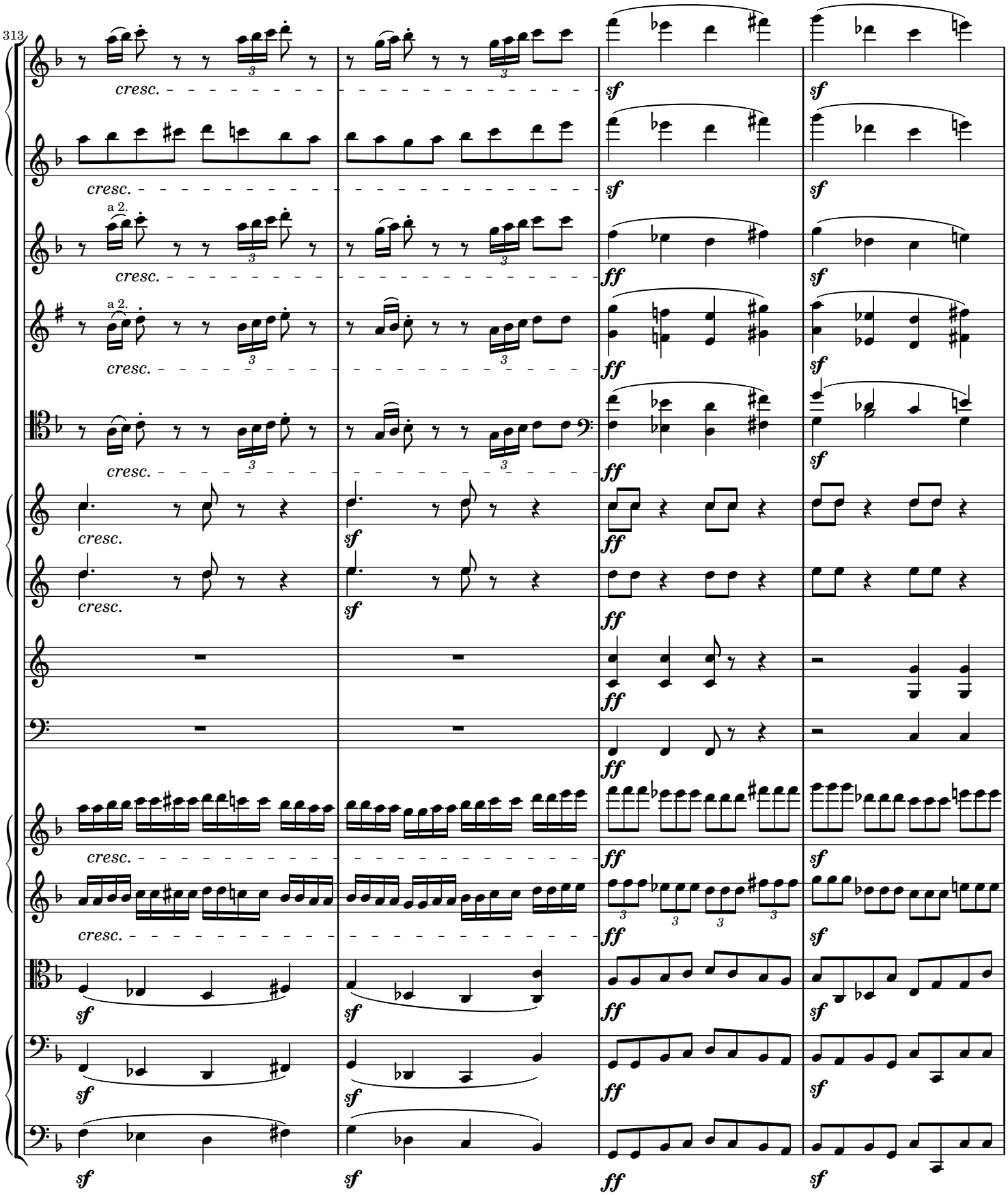
313
cresc.
a 2.
sf
ff

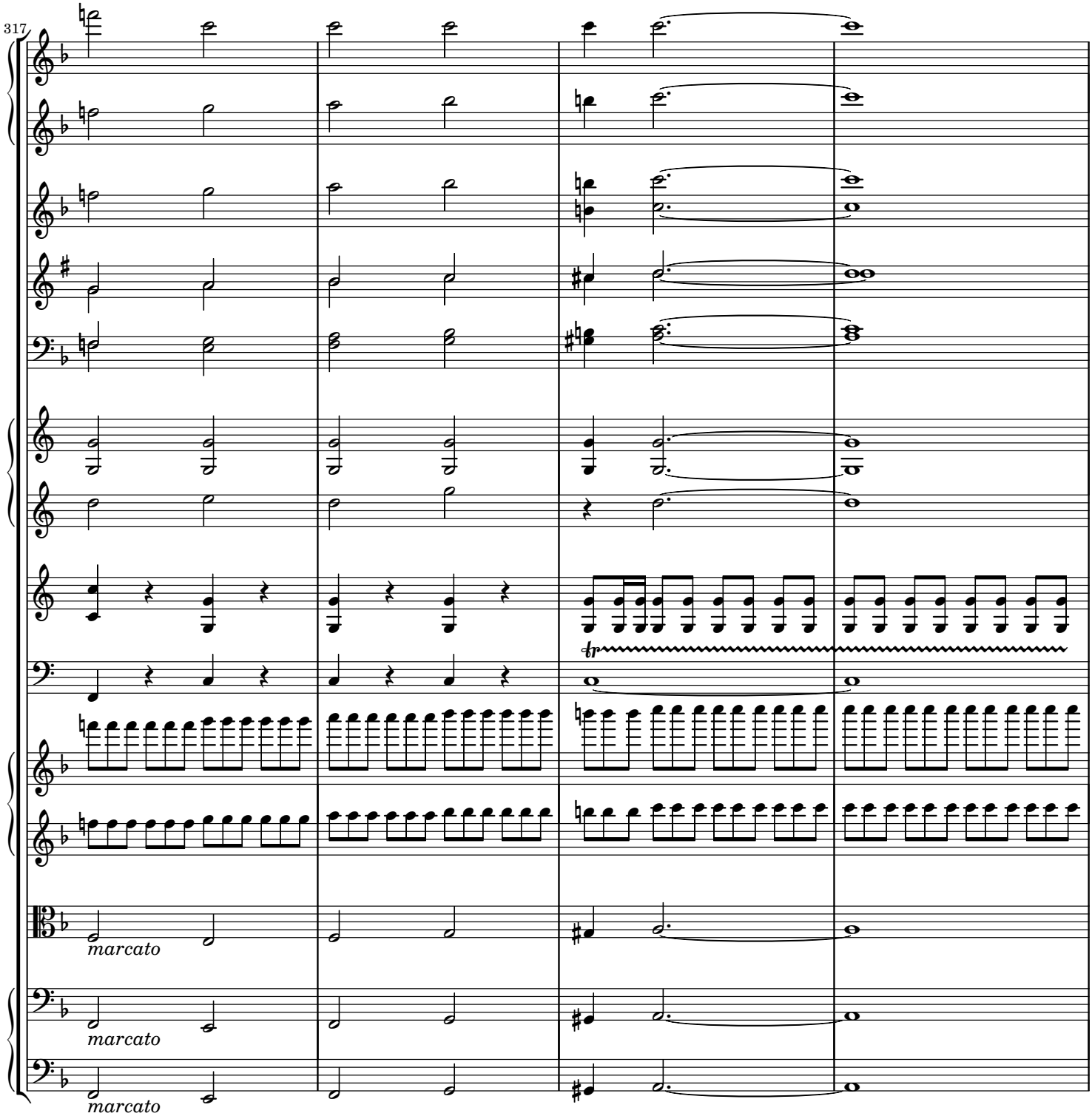
317
tr
marcato
marcato
marcato

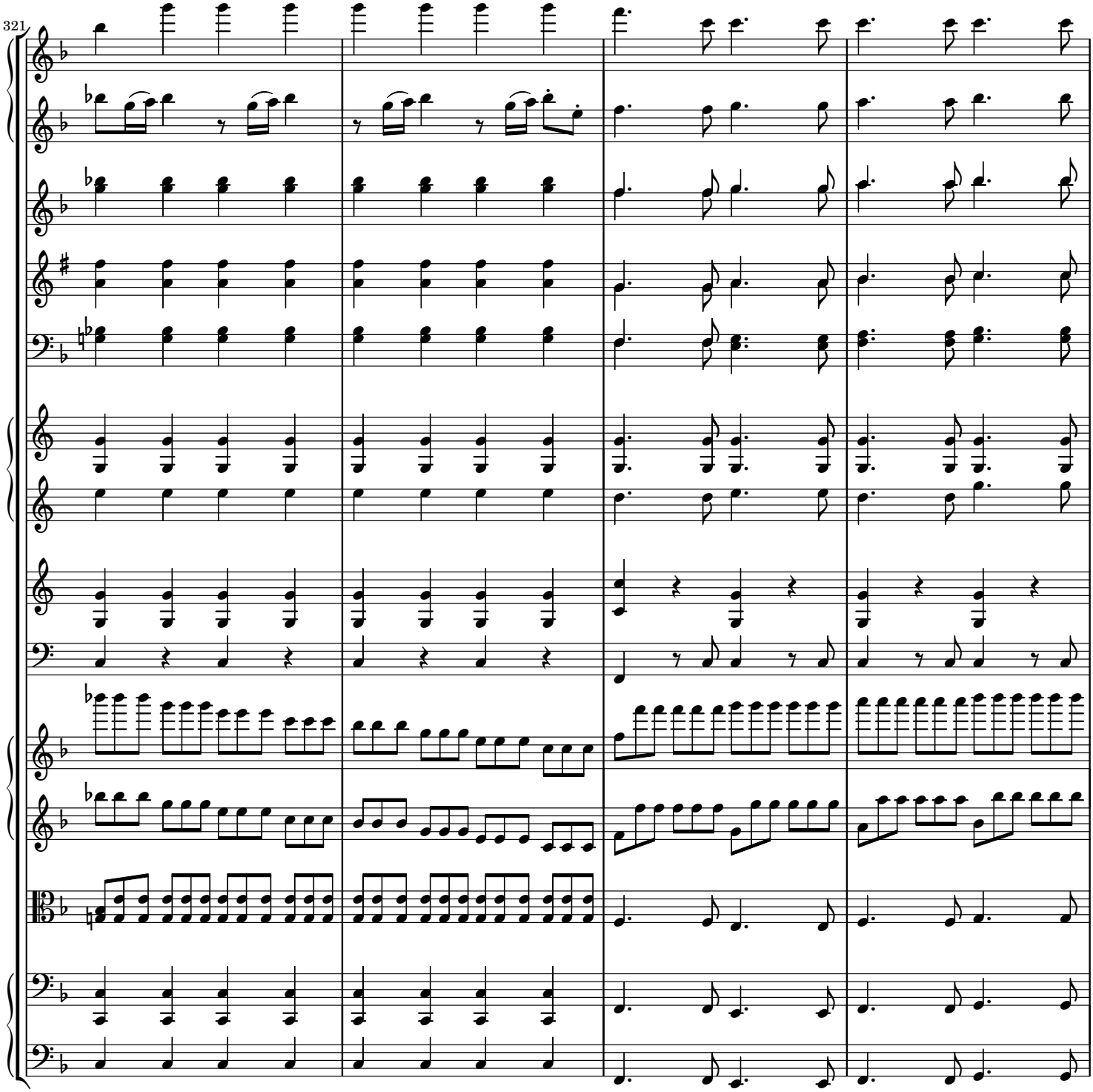
321

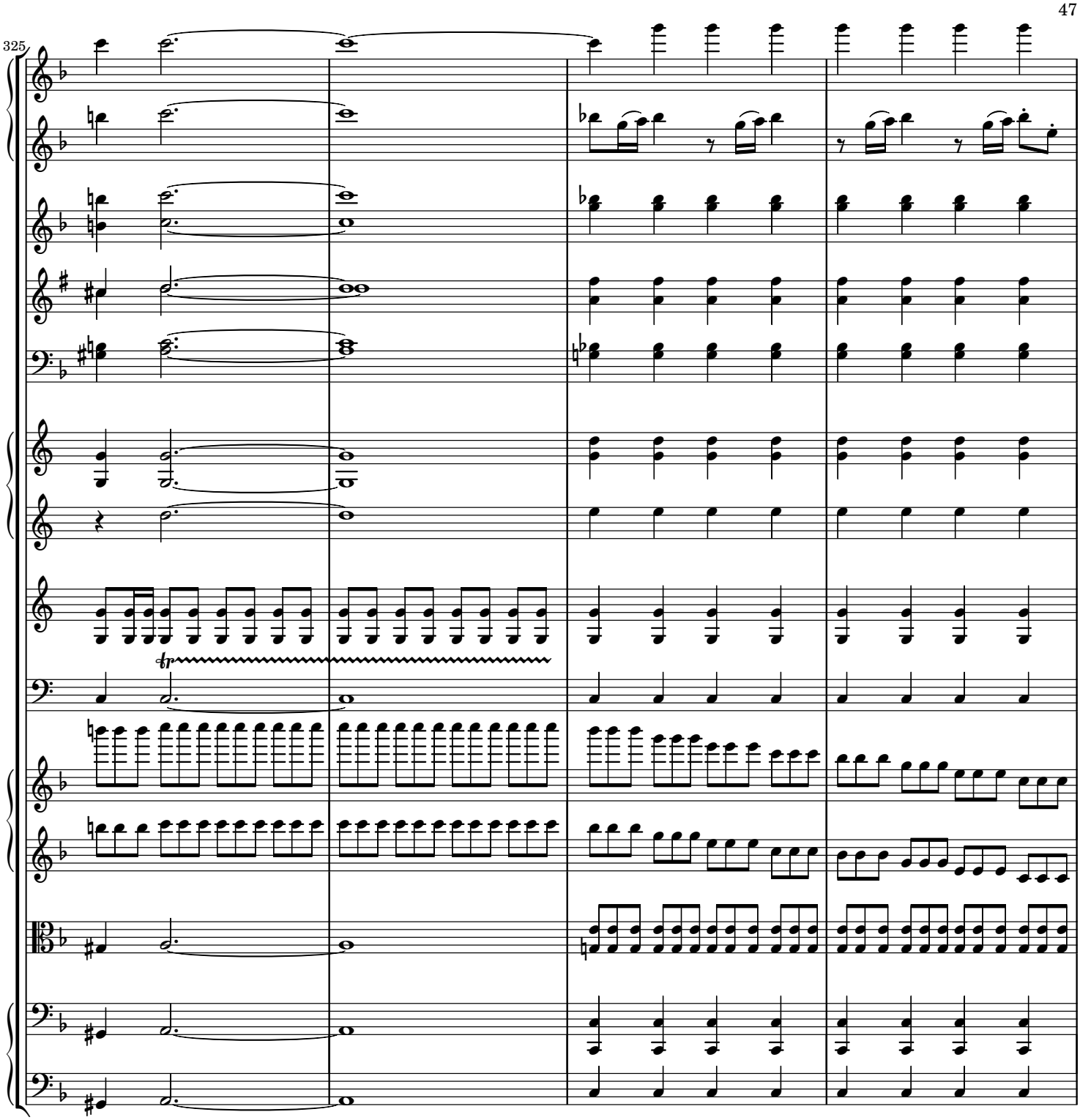
325
tr

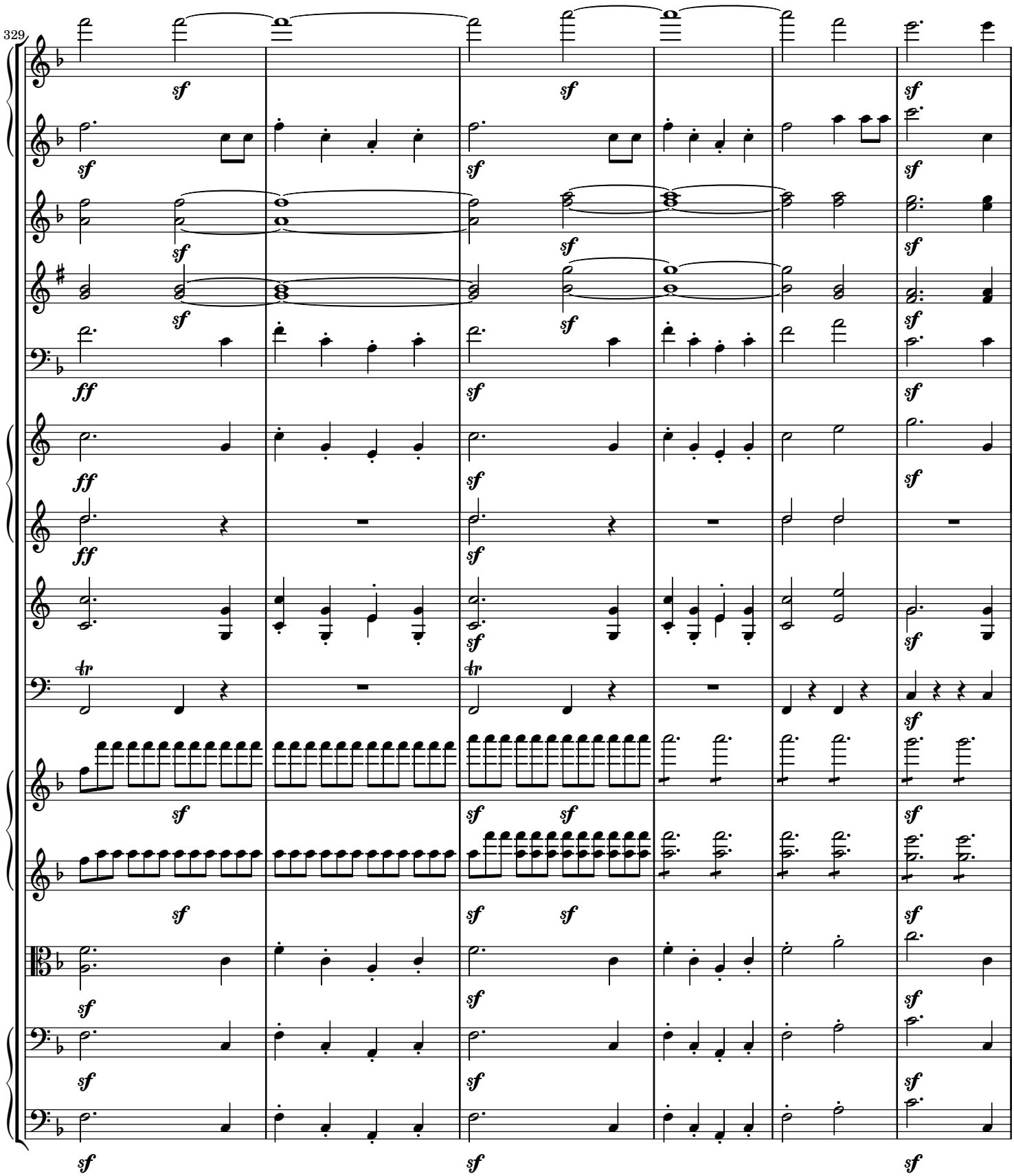
329
sf
ff
tr

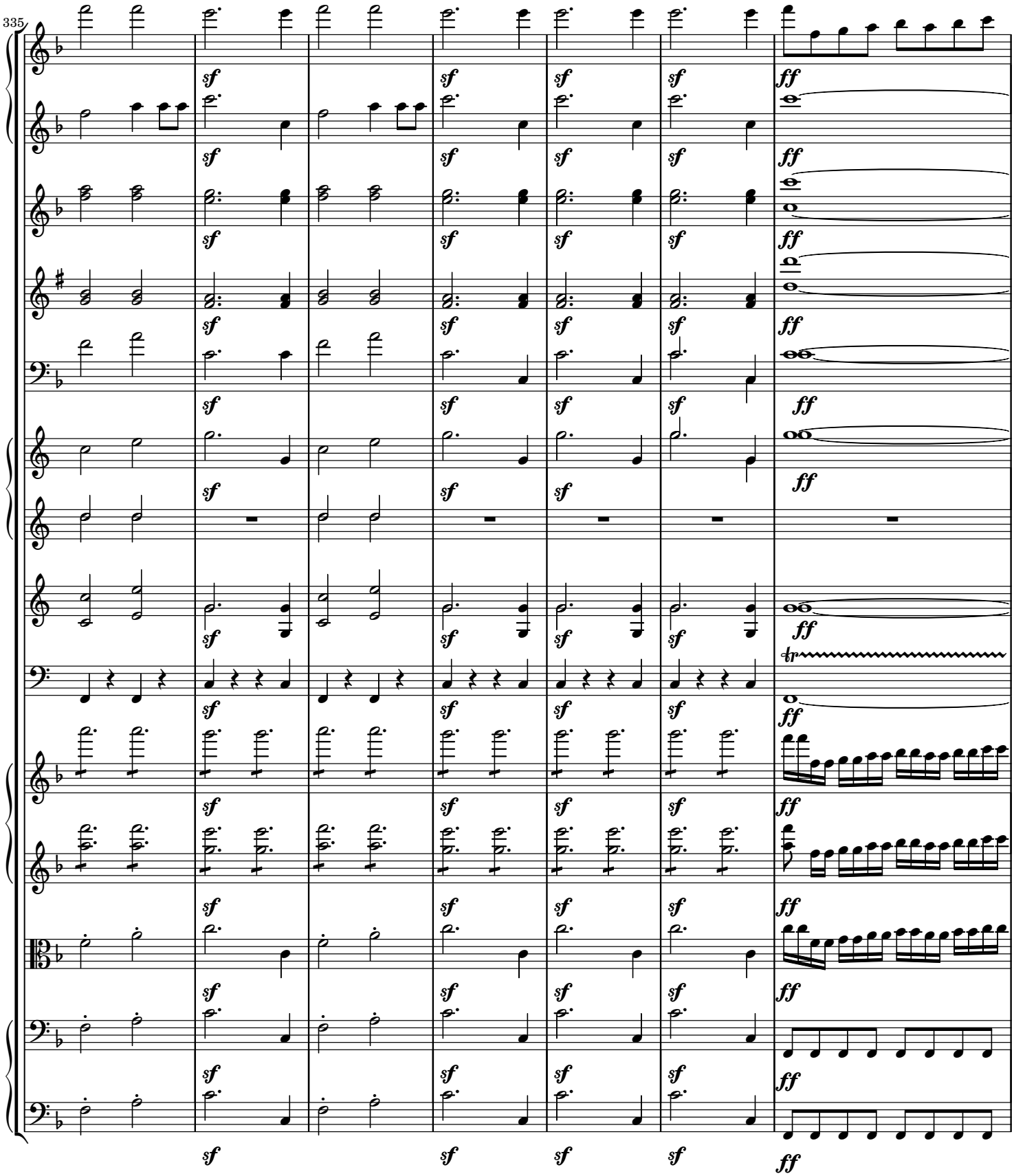
335
sf
ff
tr

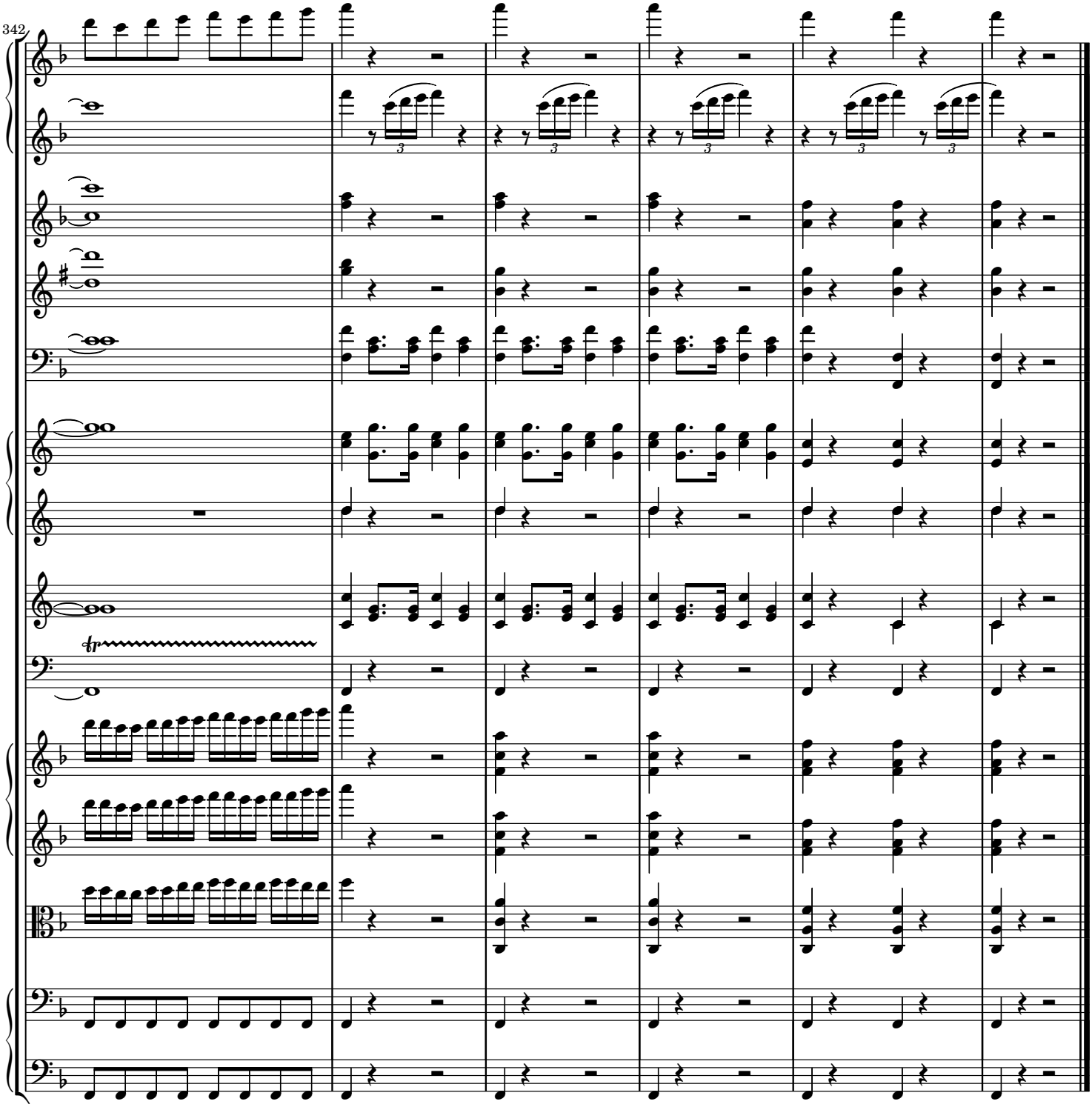
342
tr