Violin Sonata No. 9 in A Minor - Opus 47

Kreutzer Sonata - 3rd Movement

Ludwig van Beethoven

FINALE.

Presto.

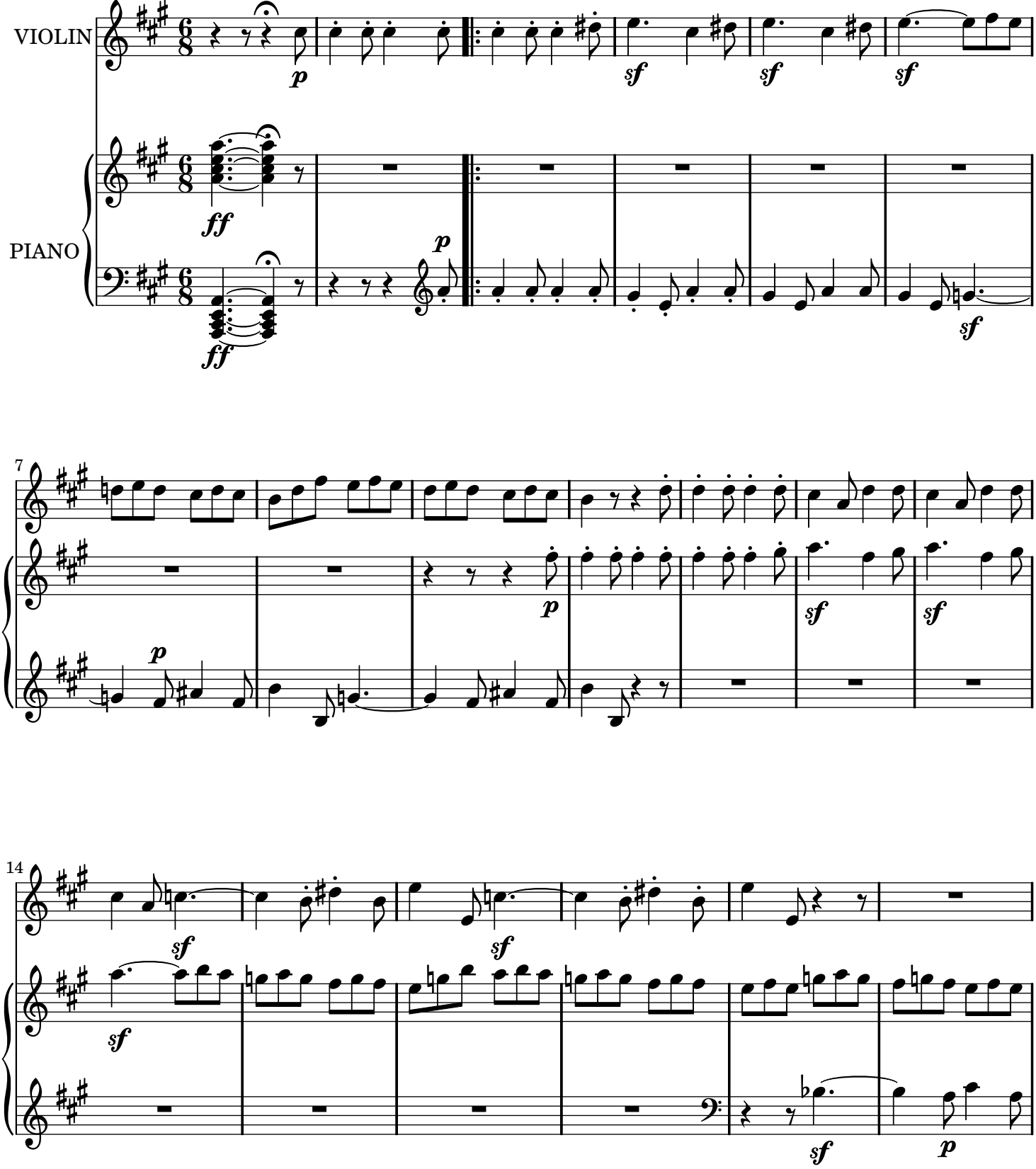

Public Domain

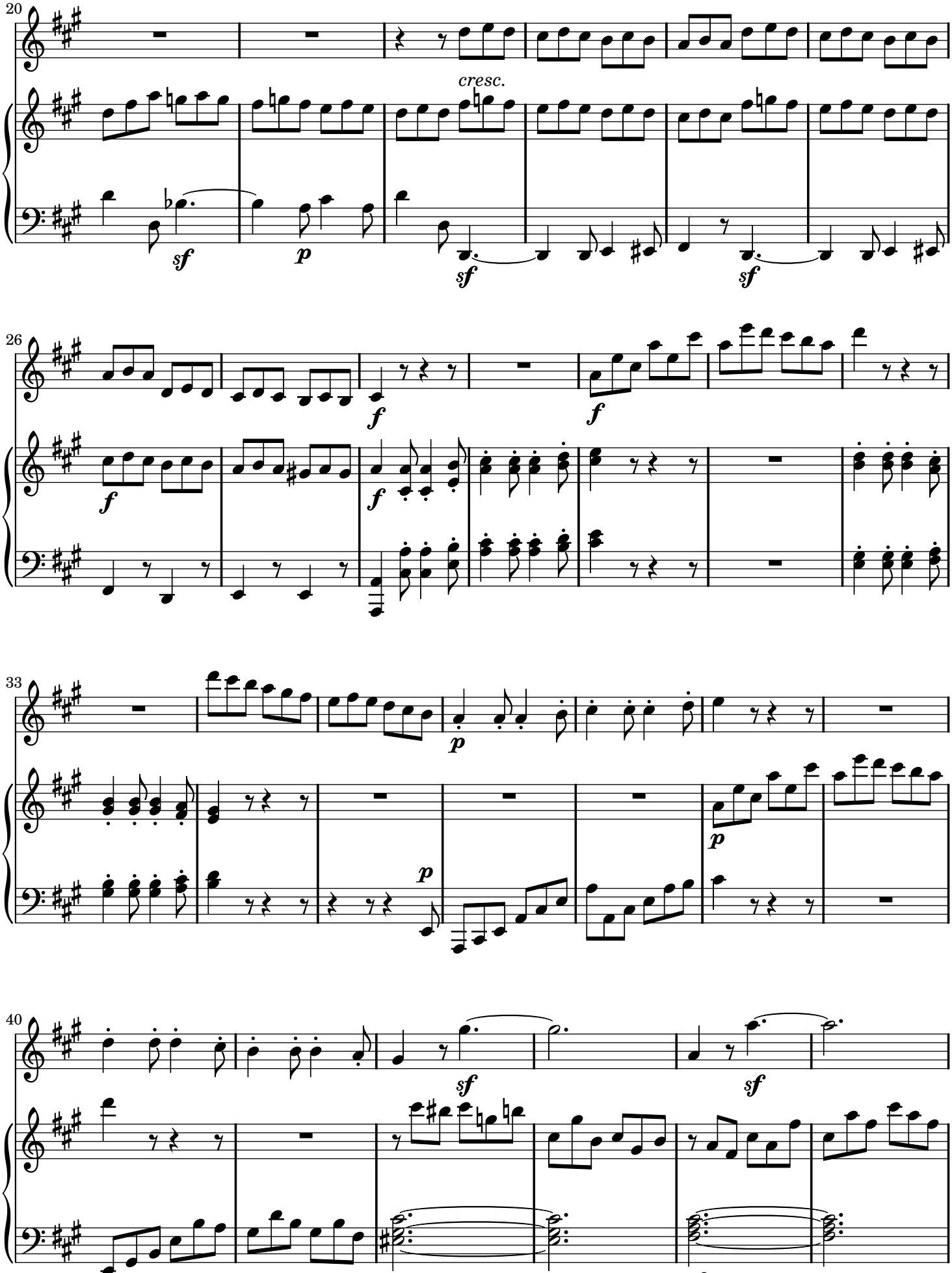
20
cresc.
sf
p
sf
sf
26
f
f
f
33
p
p
40
sf
sf
sf

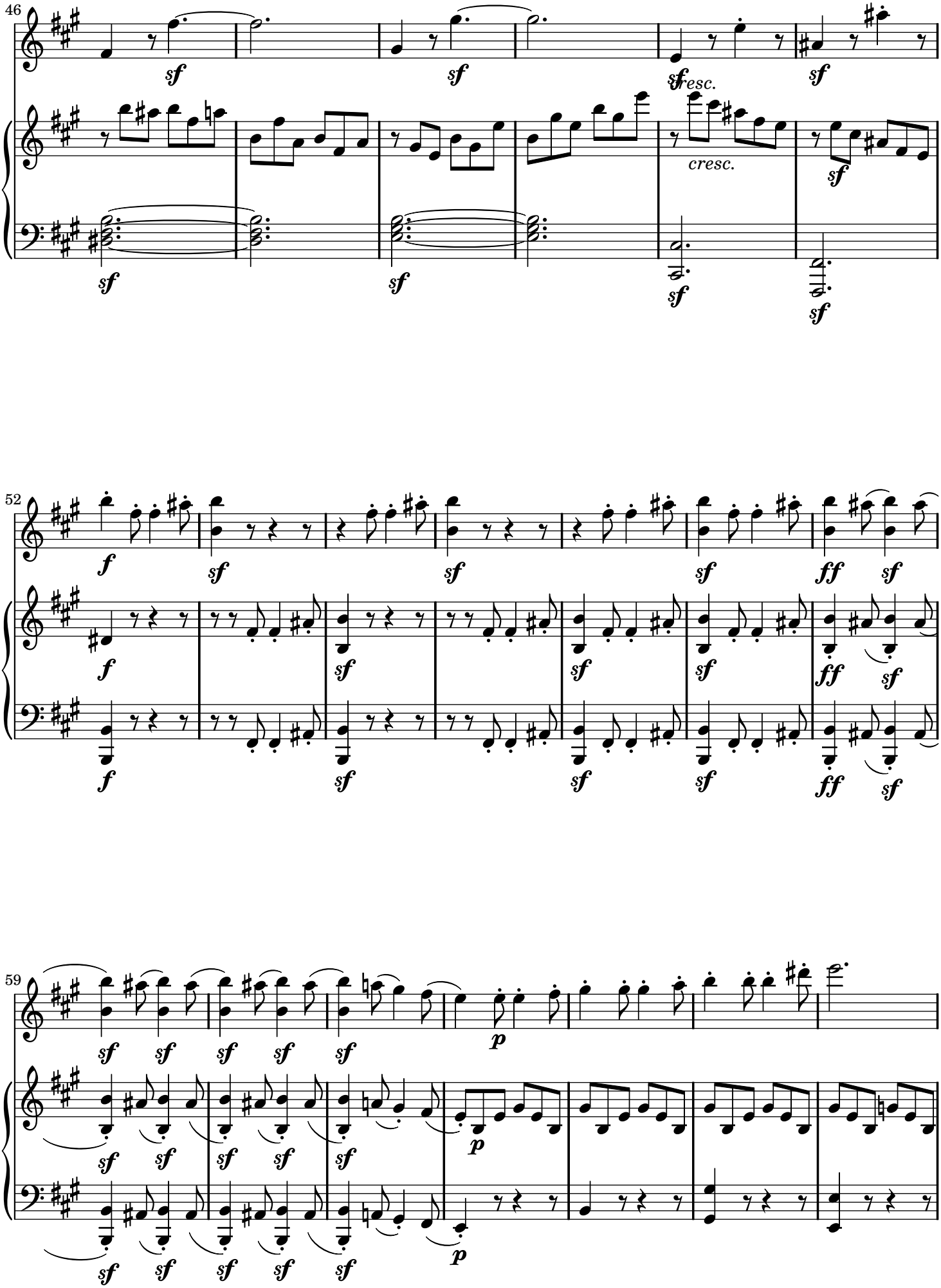
46
sf
cresc.
52
59
p

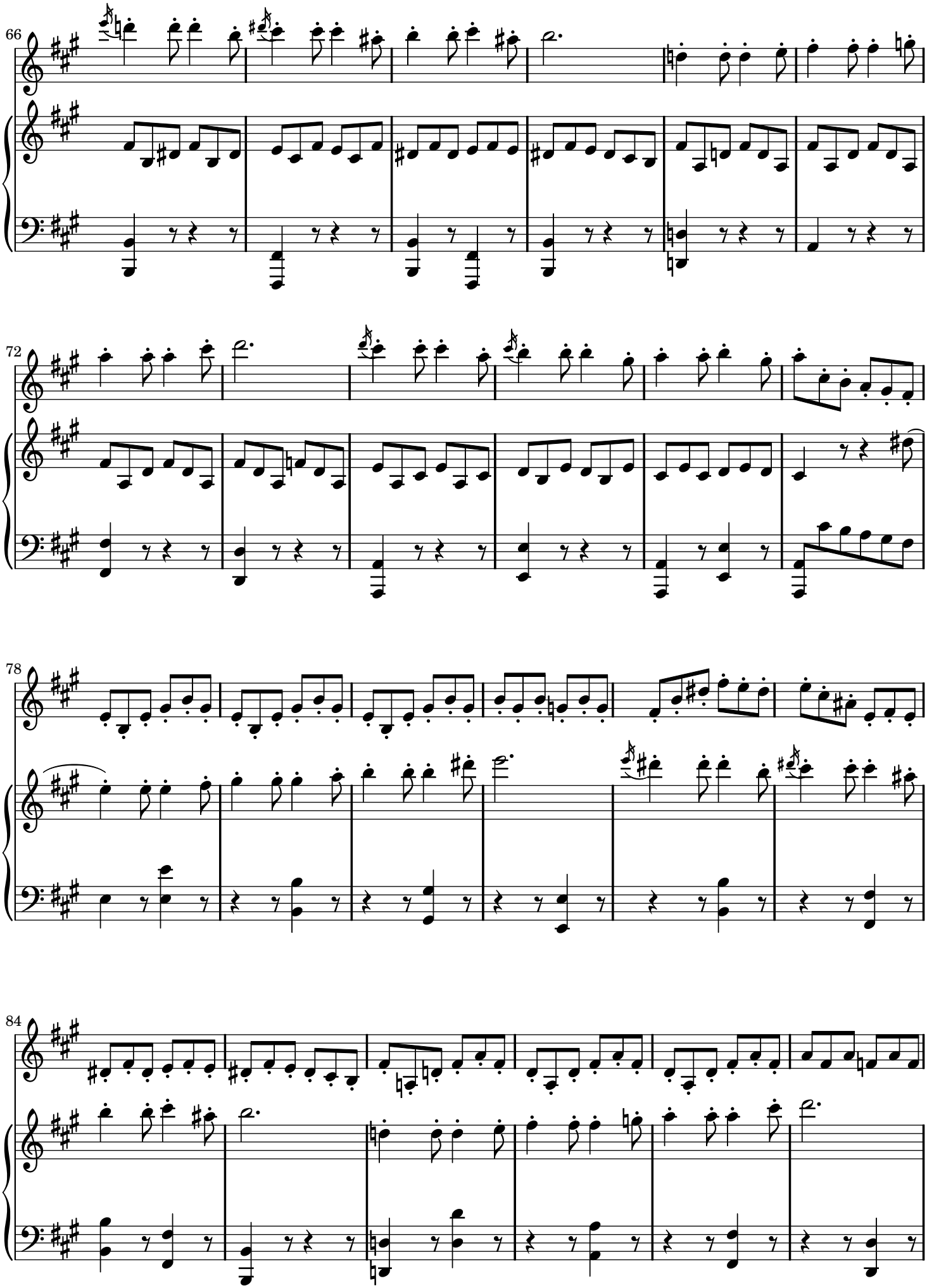
66
72
78
84

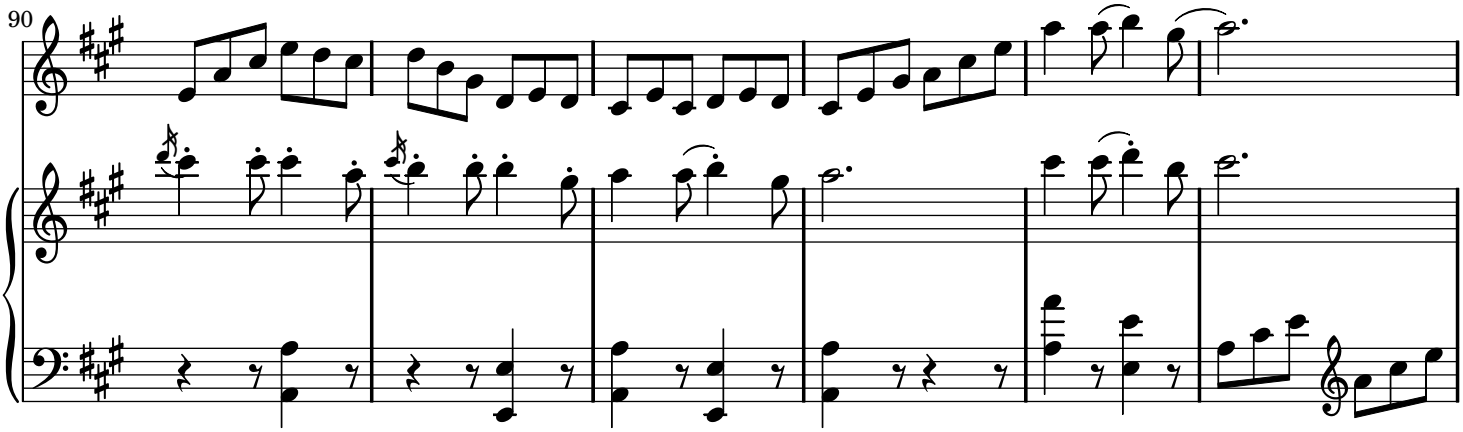
90

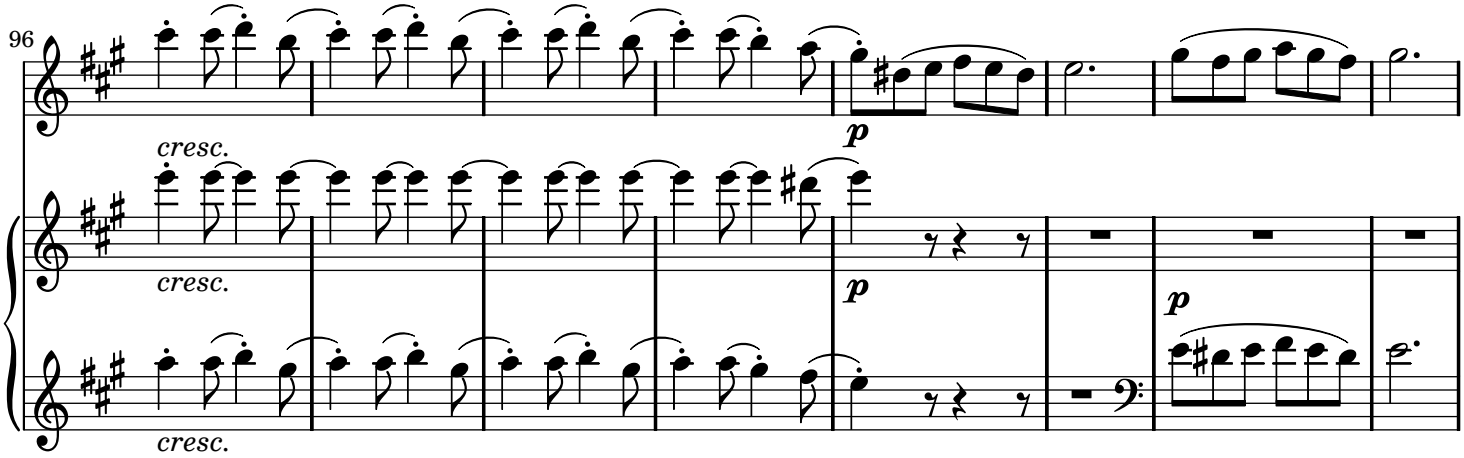
96
cresc.
cresc.
cresc.
p
p
p

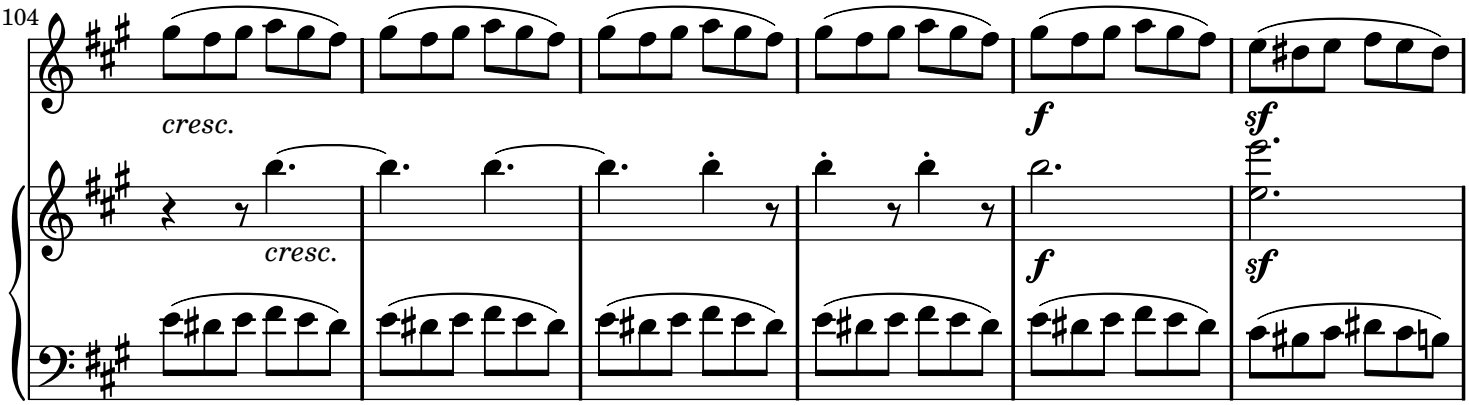
104
cresc.
cresc.
f
f
sf
sf

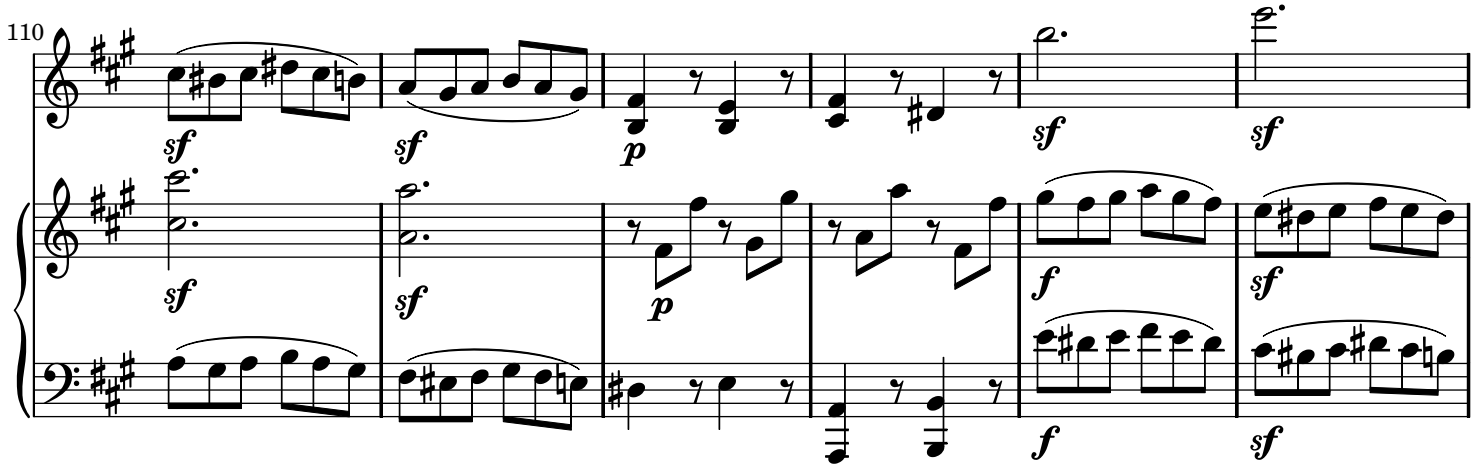
110
sf
sf
p
sf
sf
sf
sf
p
f
sf
f
sf

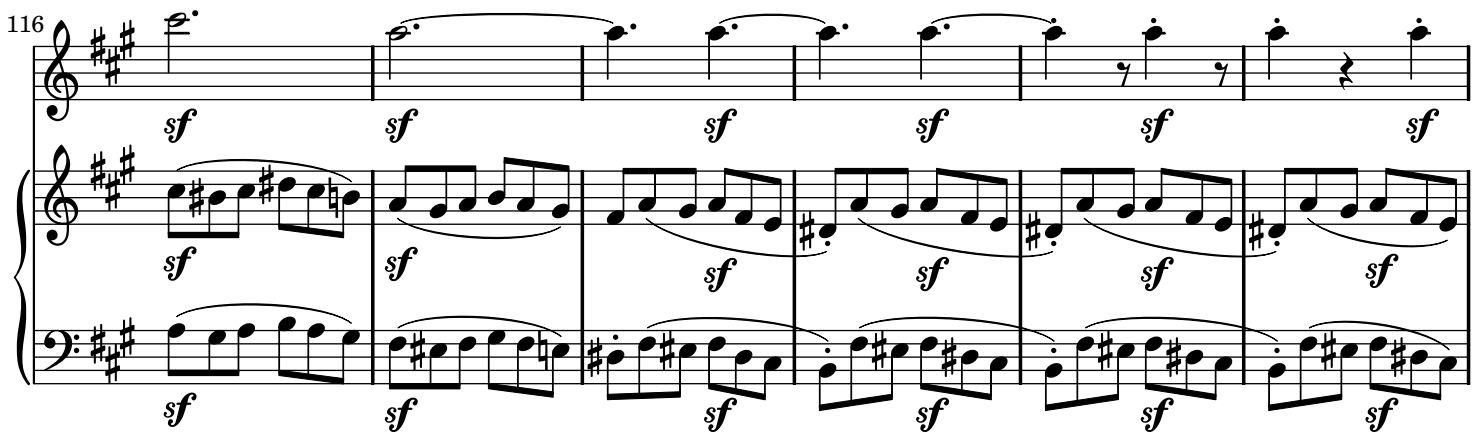
116
sf
sf
sf
sf
sf
sf
sf
sf
sf
sf
sf
sf
sf
sf
sf
sf
sf
sf

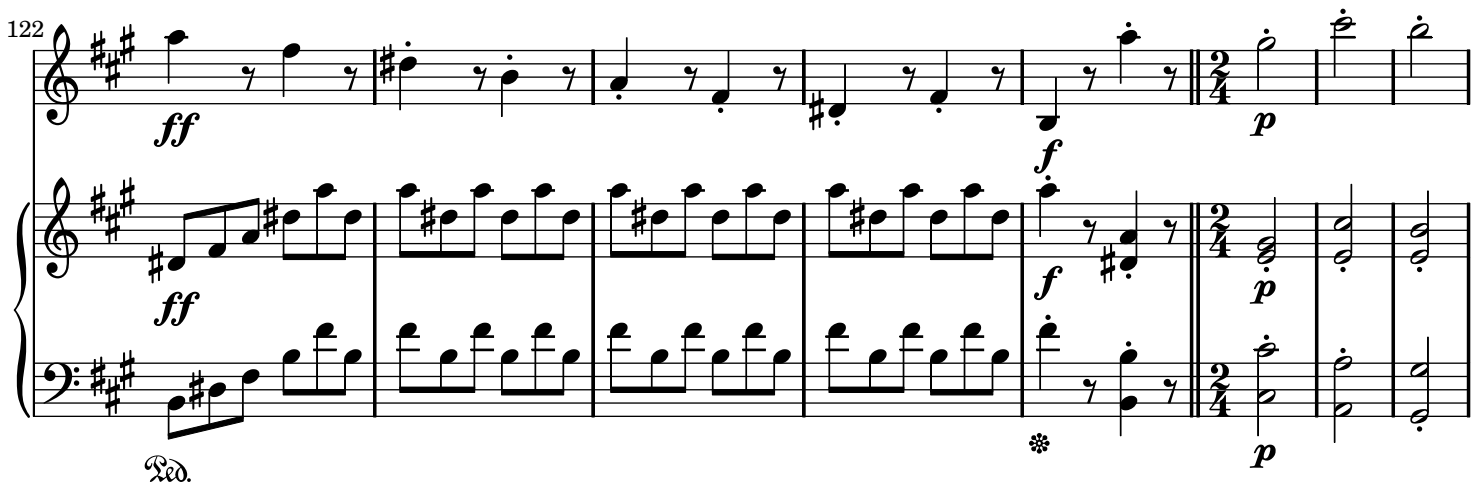
122
ff
ff
f
p
f
p
Ped.

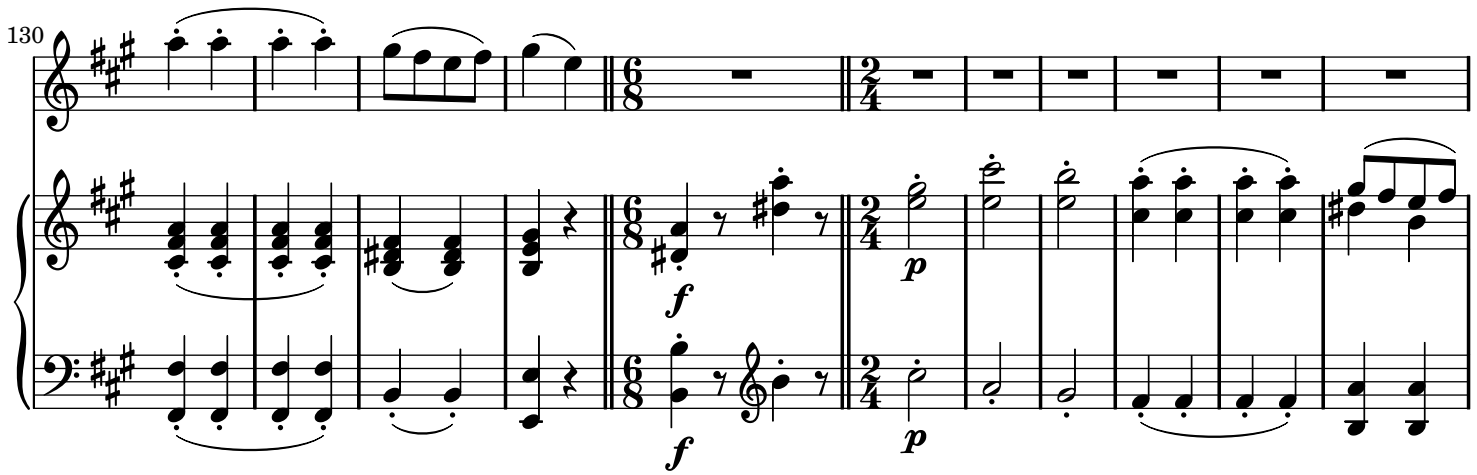
130
f
p
f
p

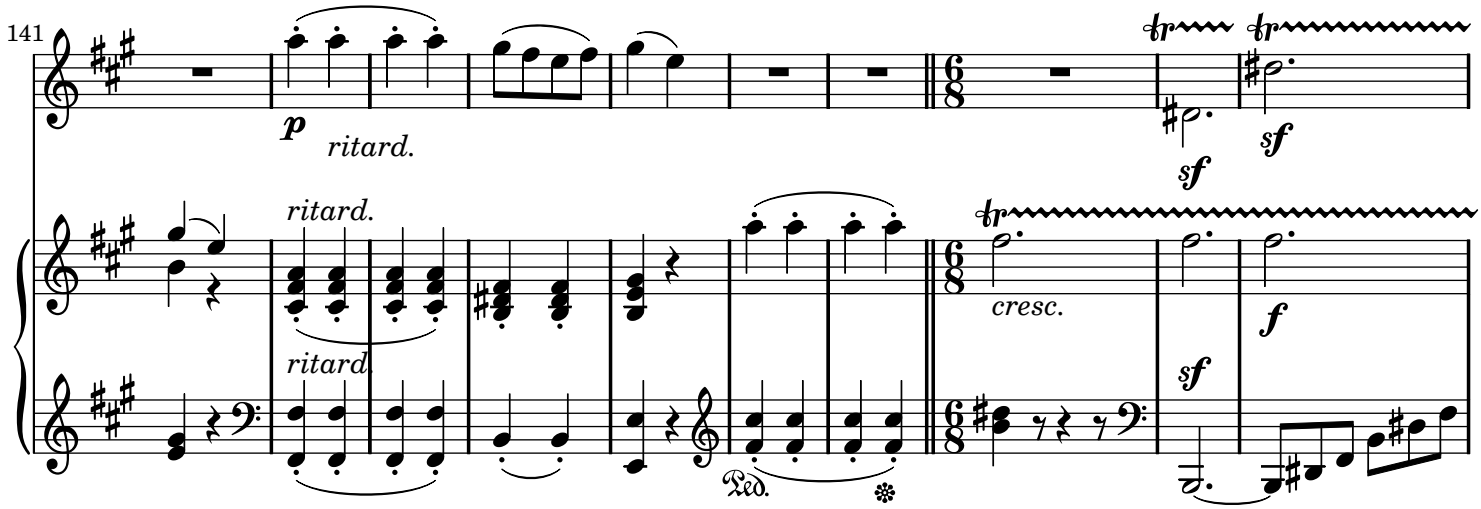
141
p
ritard.
ritard.
ritard.
sf
sf
cresc.
f
sf
Ped.

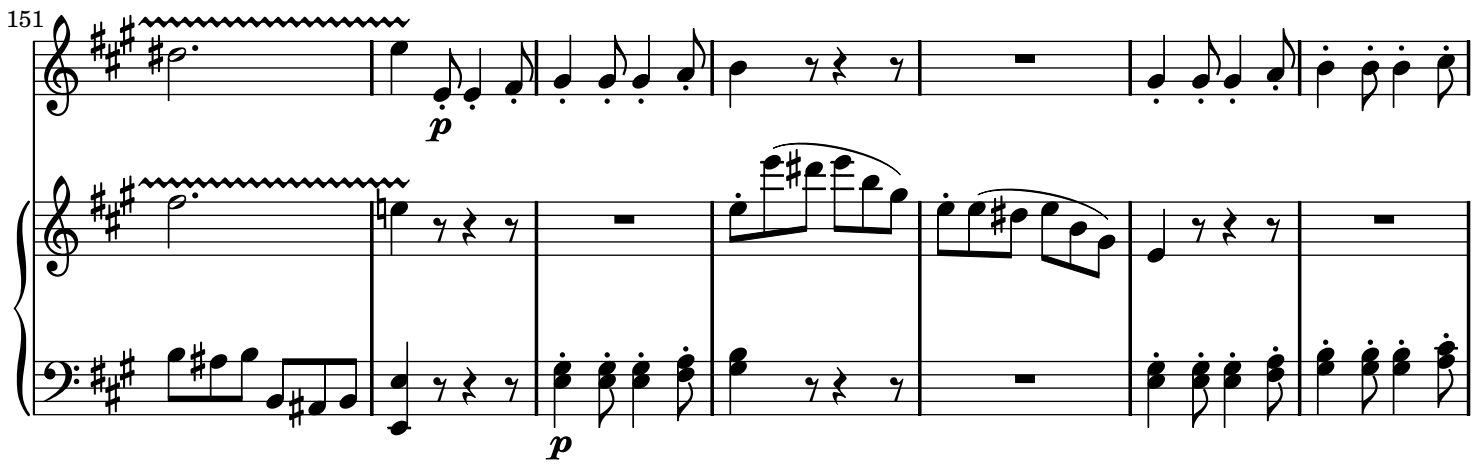
151
p
p

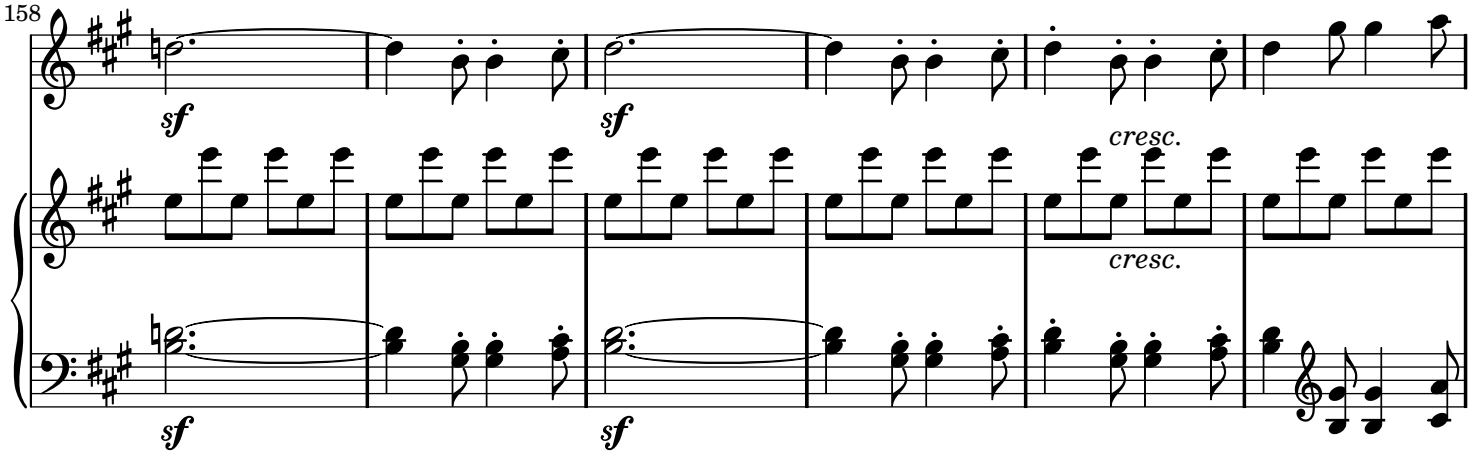
158
sf
sf
cresc.
cresc.
sf
sf

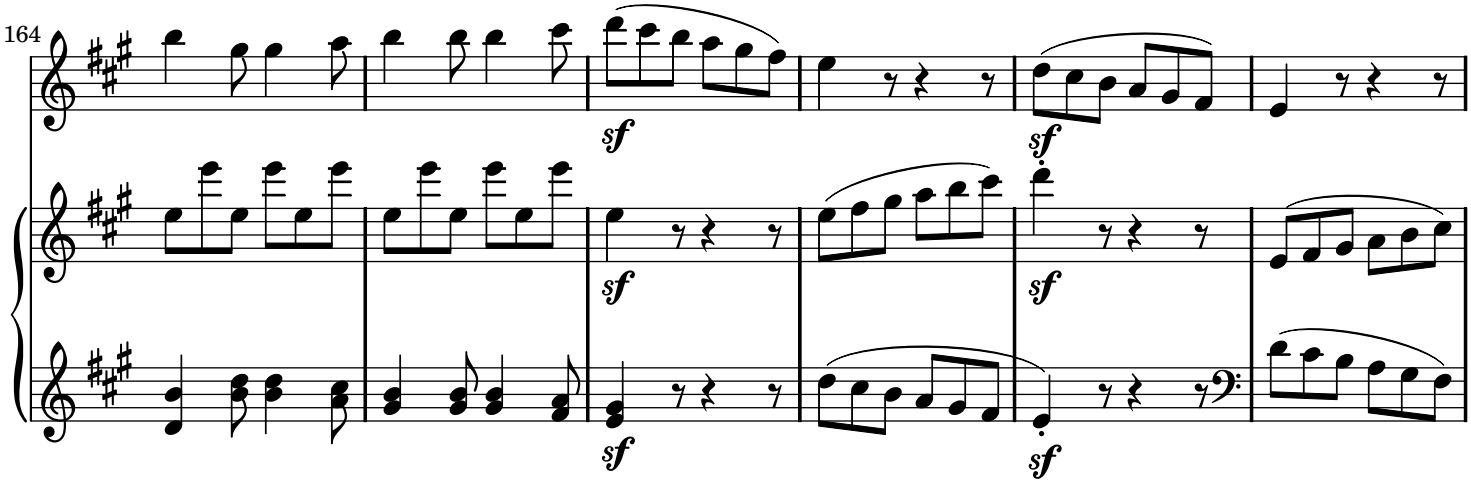
164
sf
sf
sf
sf
sf

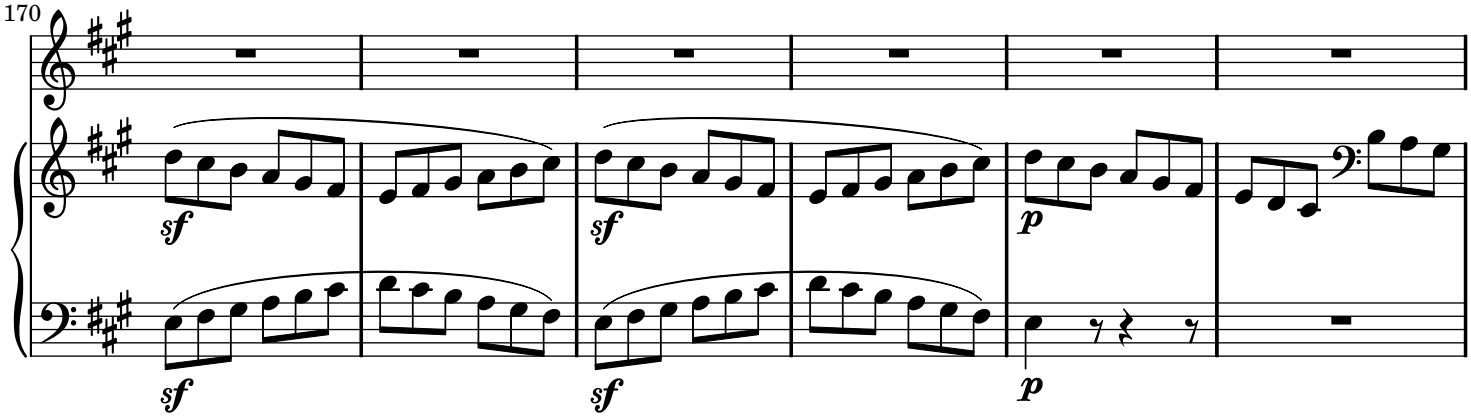
170
sf
sf
p
sf
sf
p

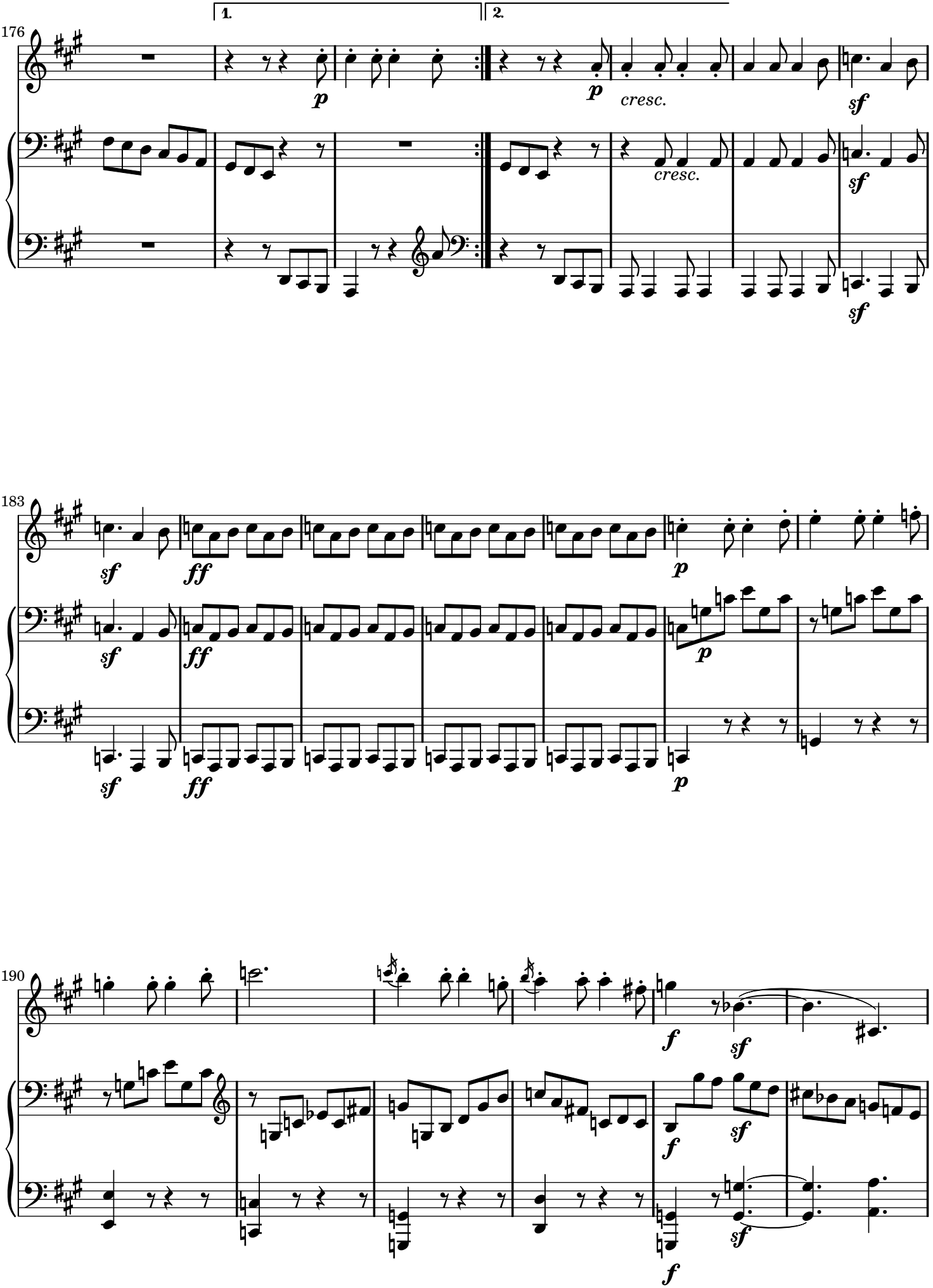
176
1.
2.
p
p
cresc.
cresc.
sf
sf
sf
183
sf
ff
p
sf
ff
p
sf
ff
p
190
f
sf
f
sf
f
sf

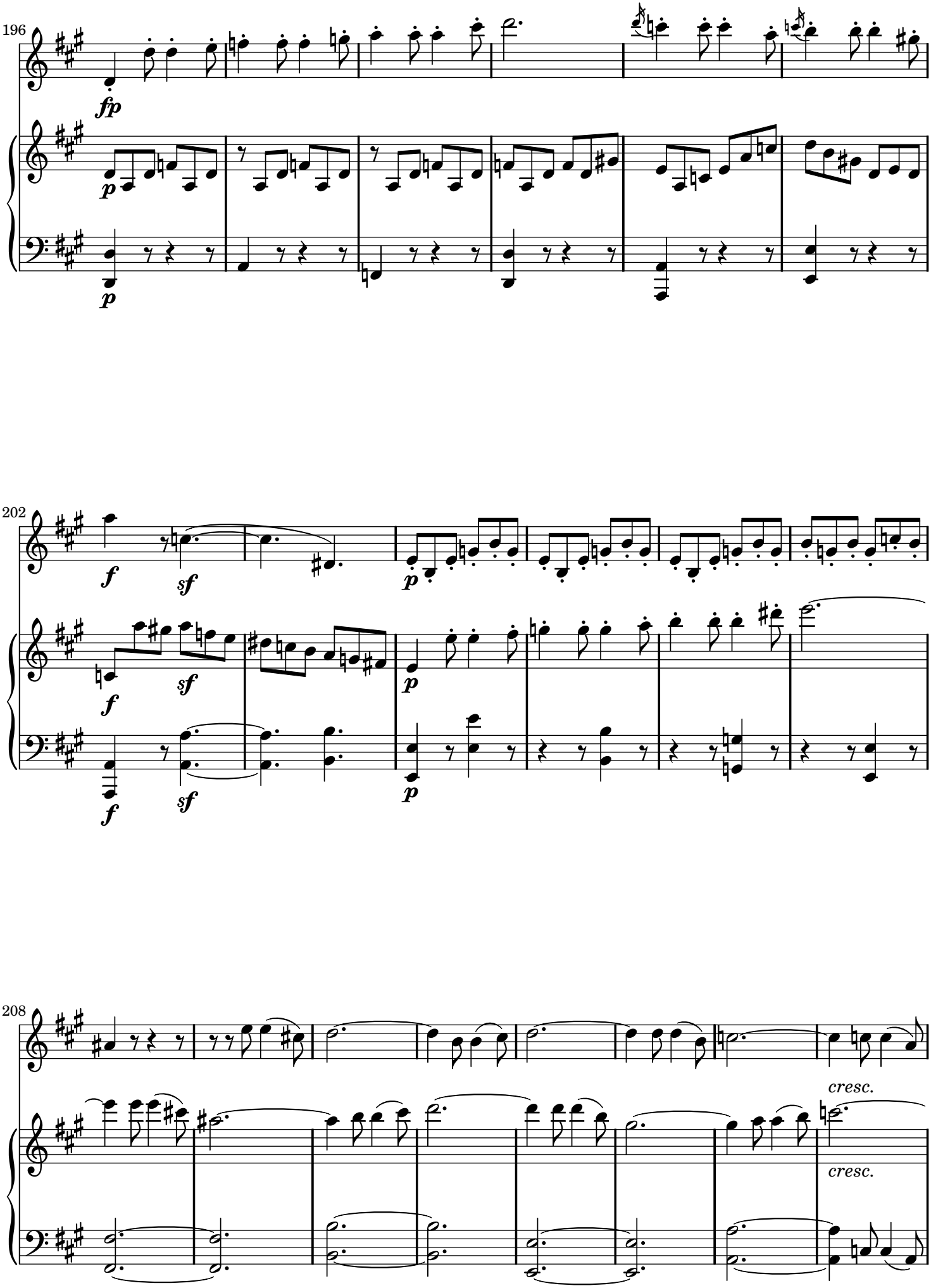
196
fp
p
p
202
f
sf
f
sf
p
f
sf
p
208
cresc.
cresc.

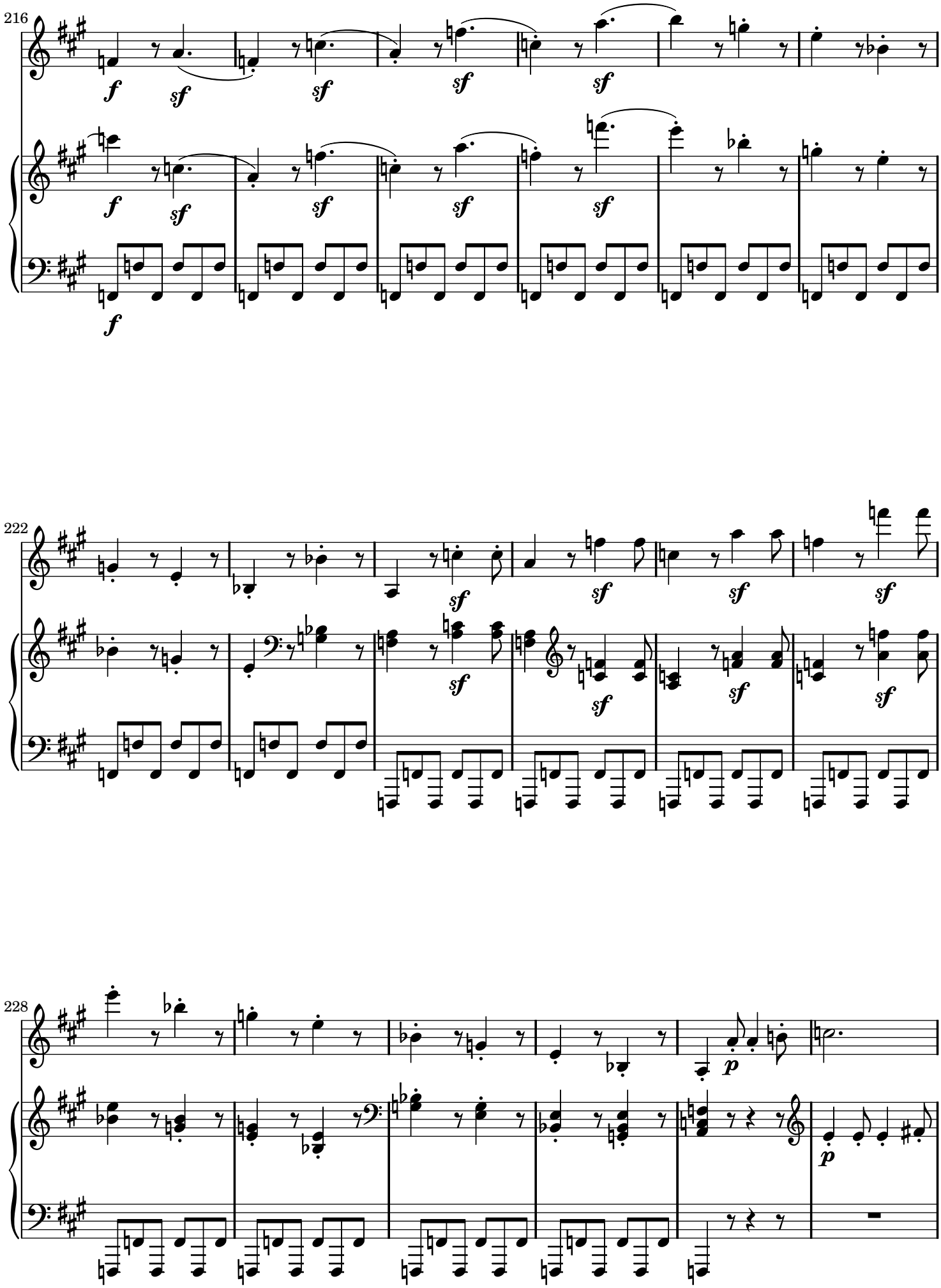
216
222
228

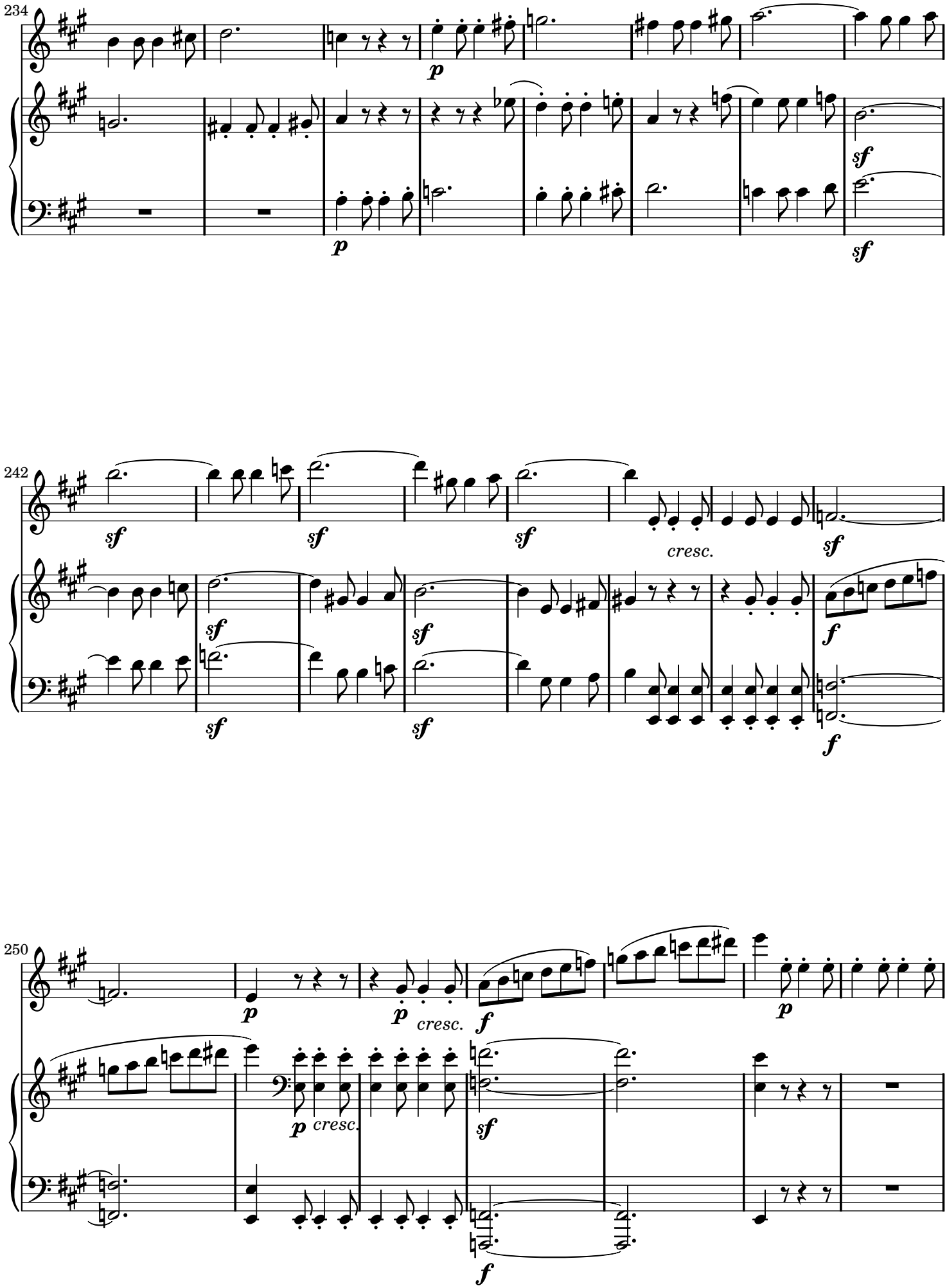
234
p
p
sf
sf
242
sf
sf
sf
sf
cresc.
sf
sf
sf
sf
f
f
250
p
p
cresc.
f
p
p
cresc.
sf
f

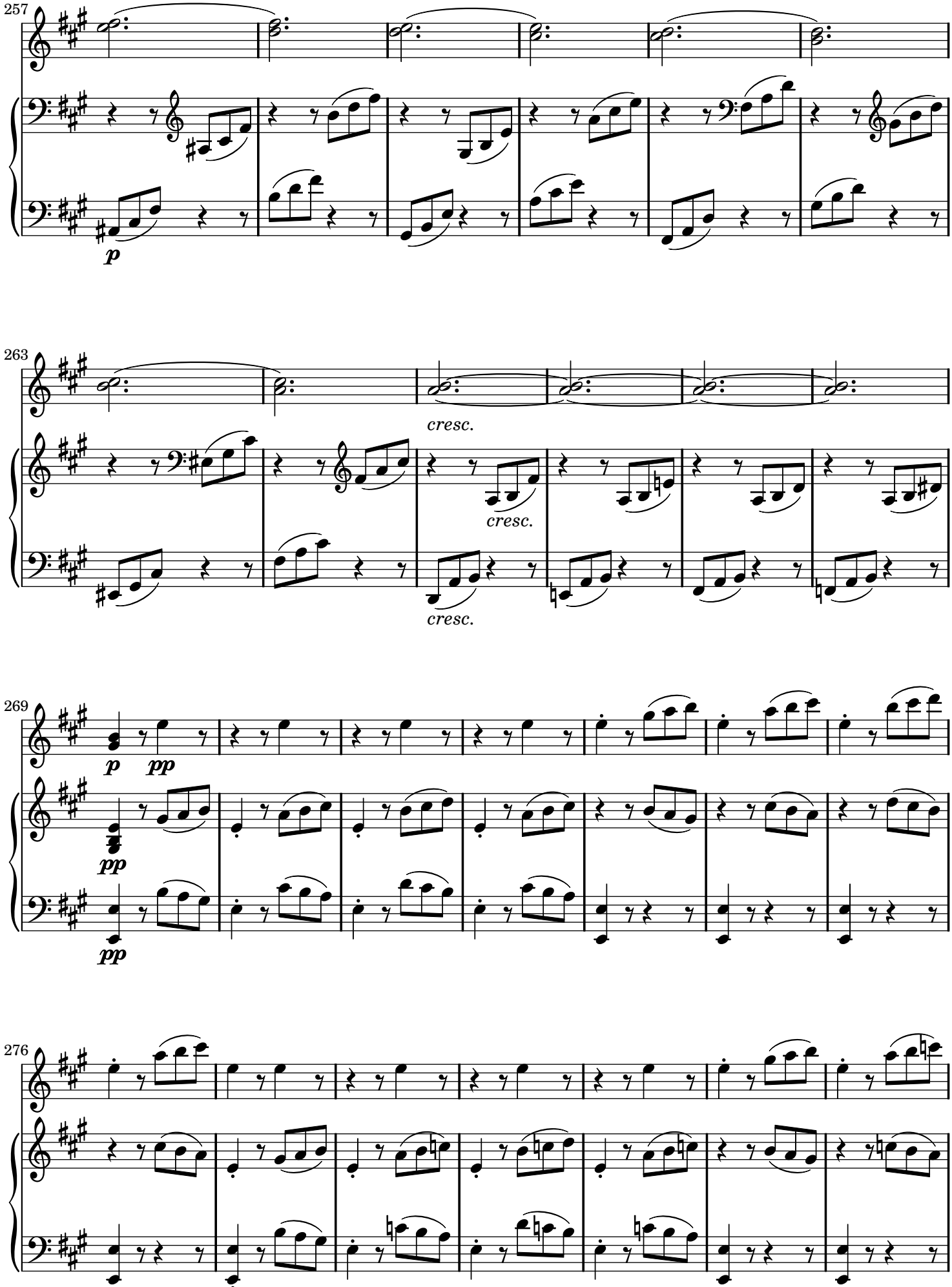
257
p
263
cresc.
cresc.
cresc.
269
p
pp
pp
pp
276

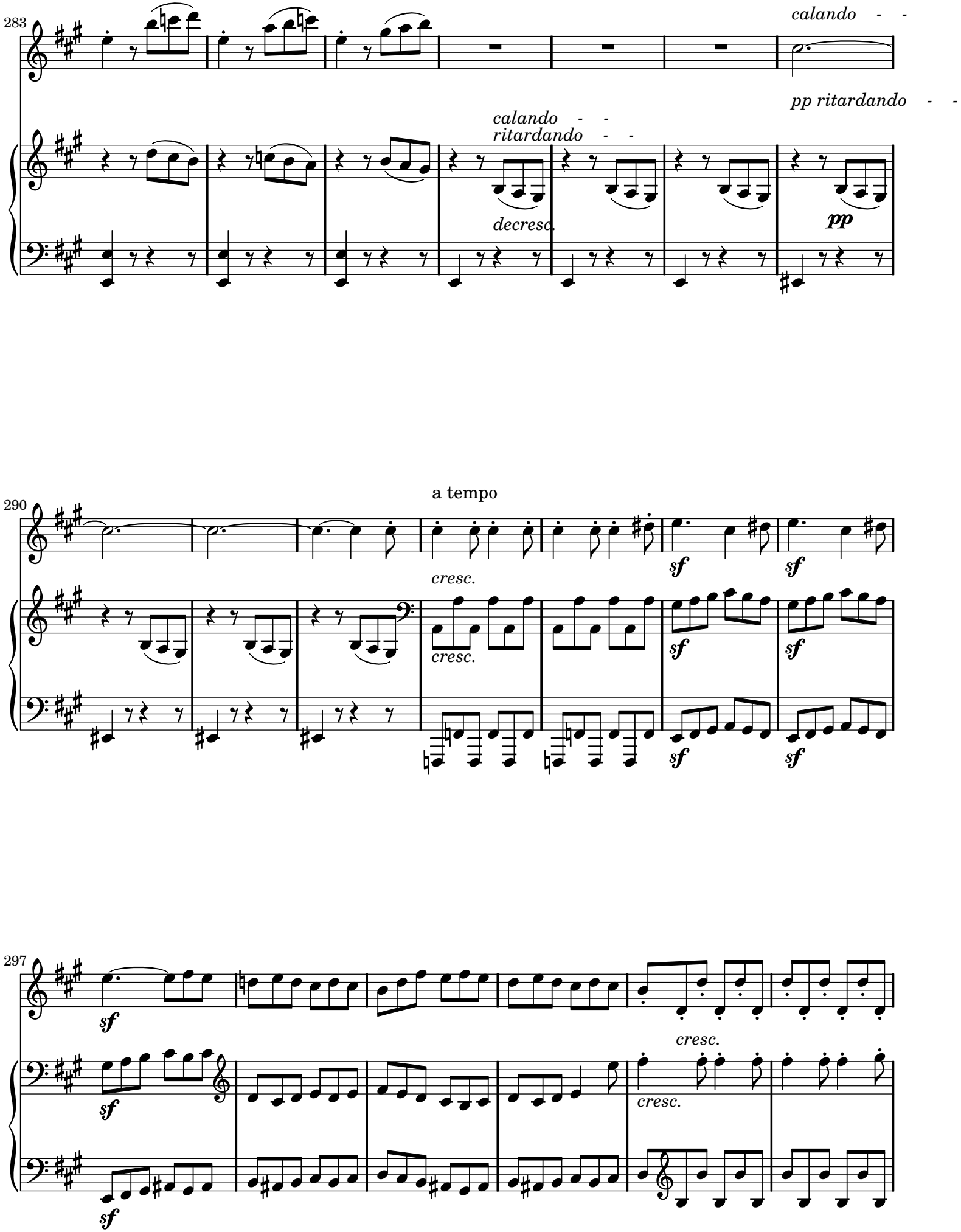
283
calando - -
pp ritardando - -
calando - -
ritardando - -
decresc.
pp
290
a tempo
cresc.
cresc.
sf
sf
sf
sf
sf
sf
297
sf
sf
cresc.
cresc.

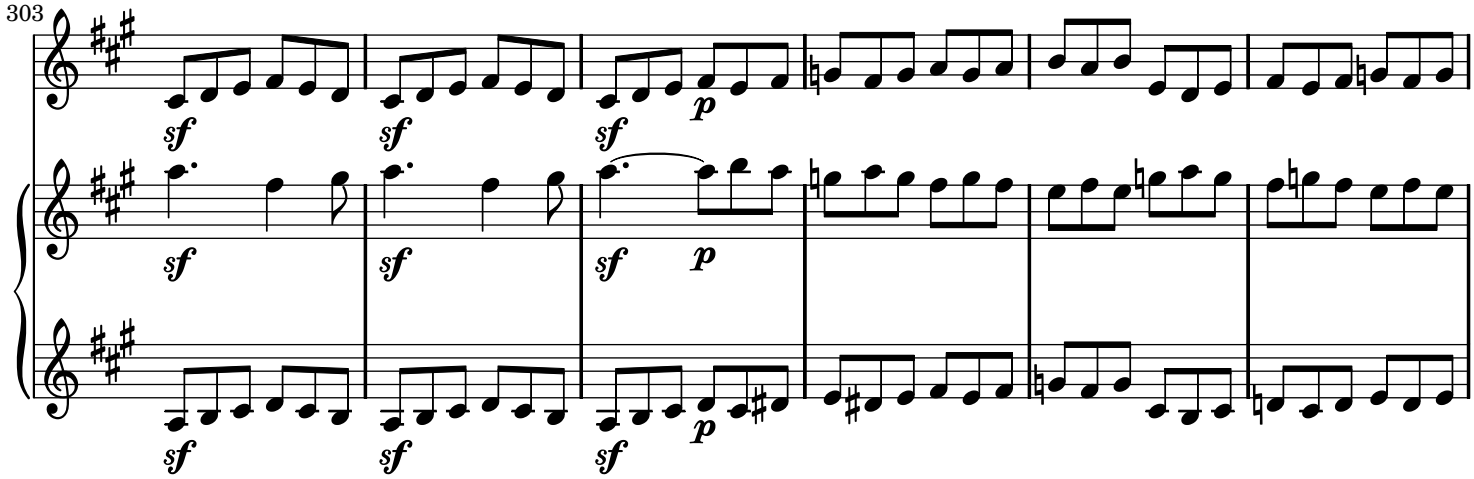
303
sf
sf
sf
p
sf
sf
sf
p
sf
sf
sf
p

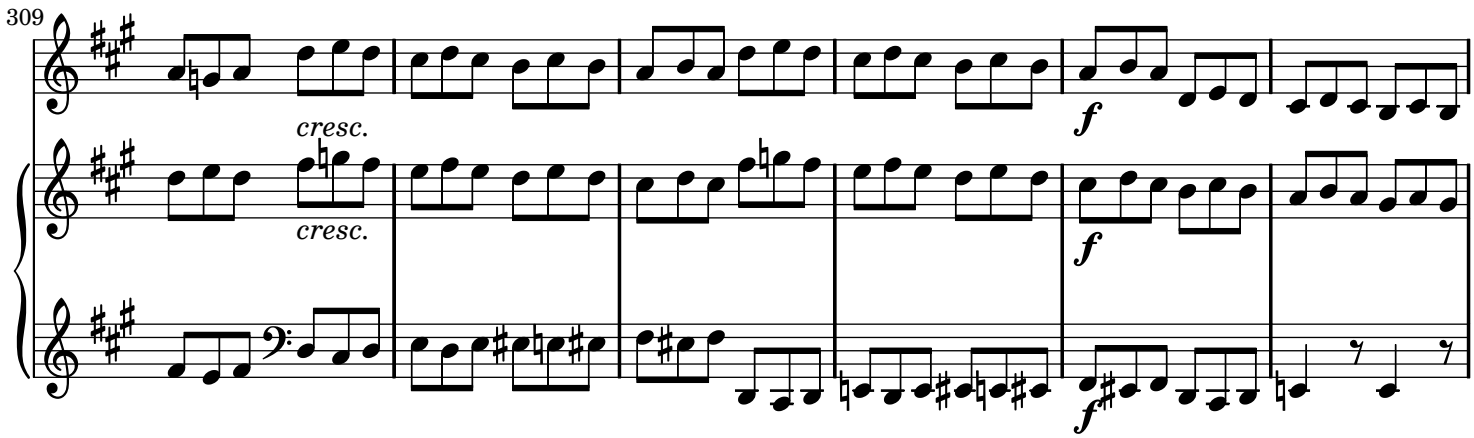
309
cresc.
cresc.
f
f
f

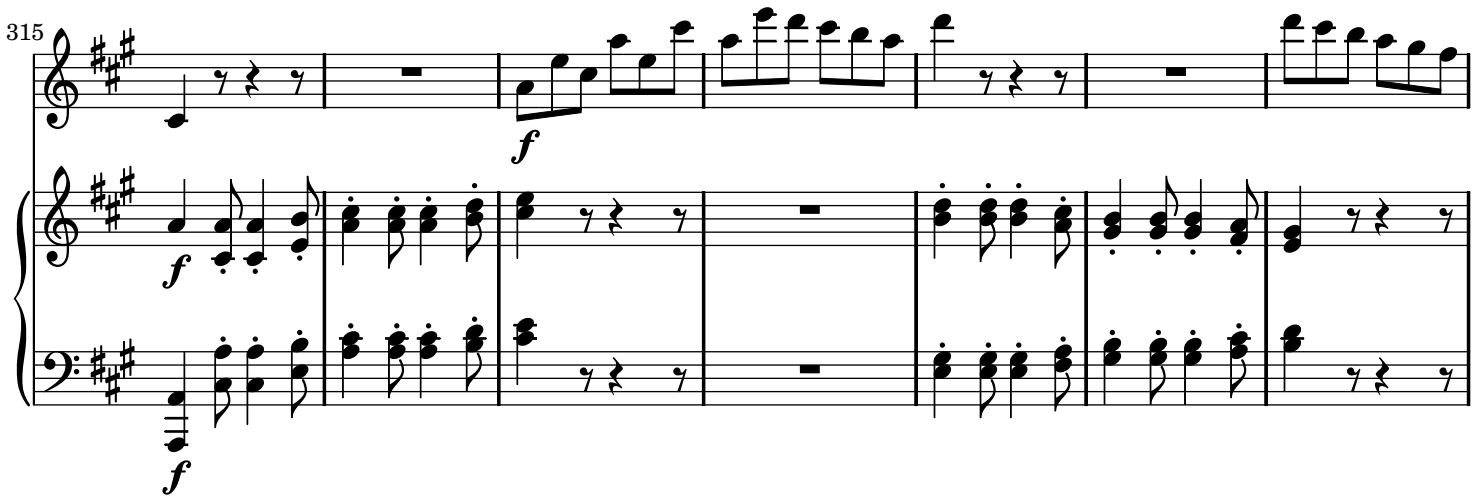
315
f
f
f

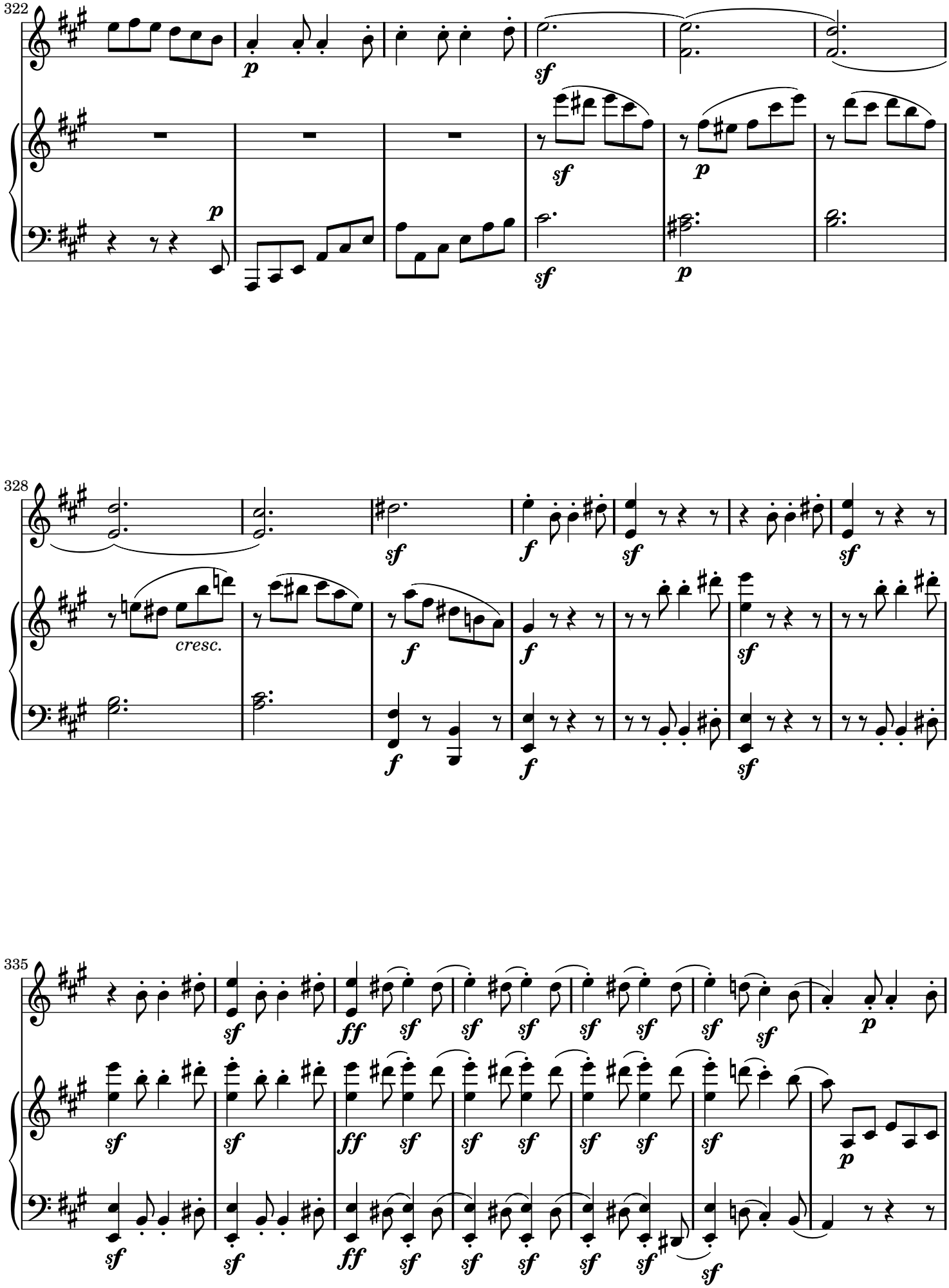
322
328
cresc.
335

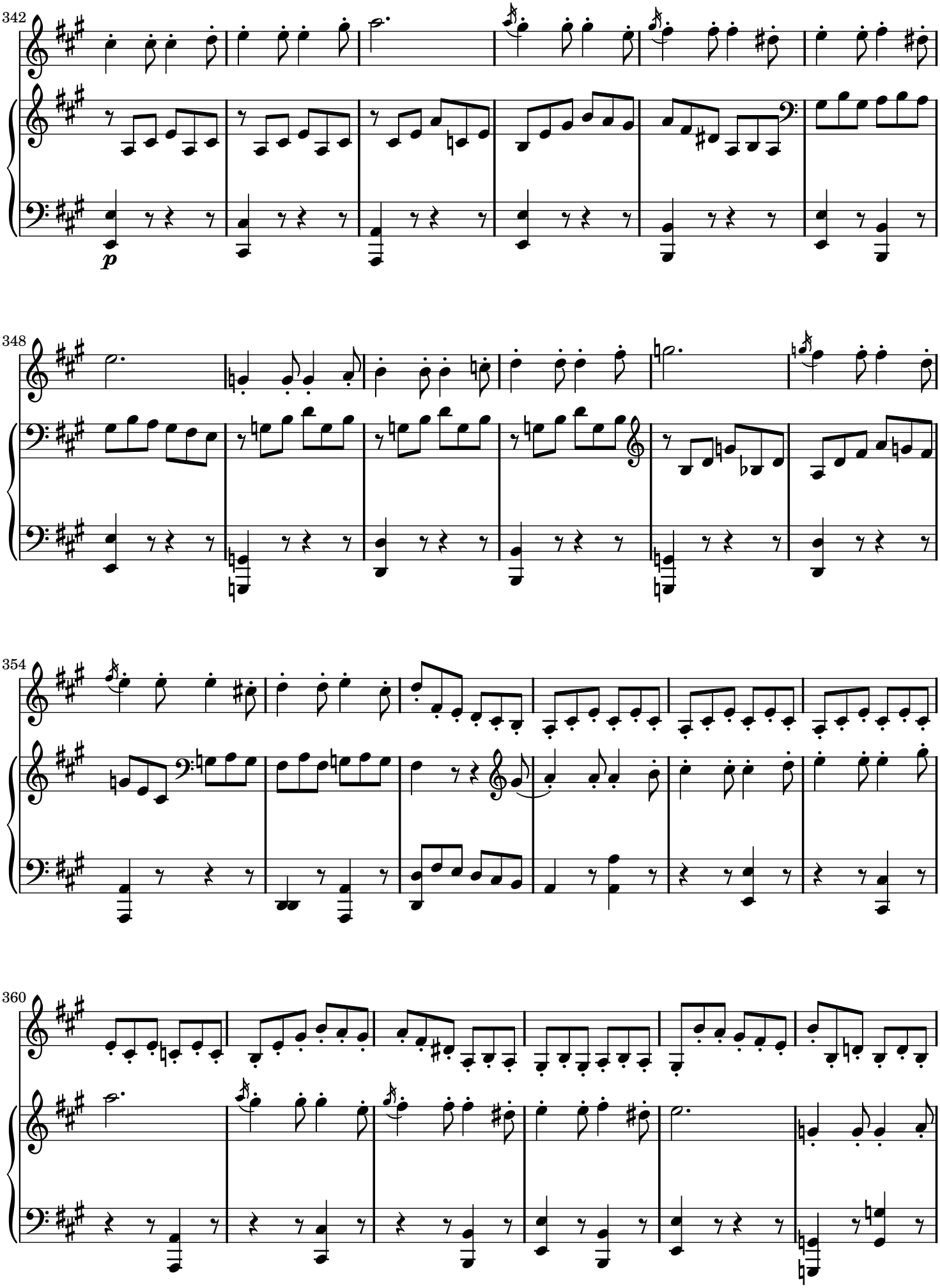
342
348
354
360

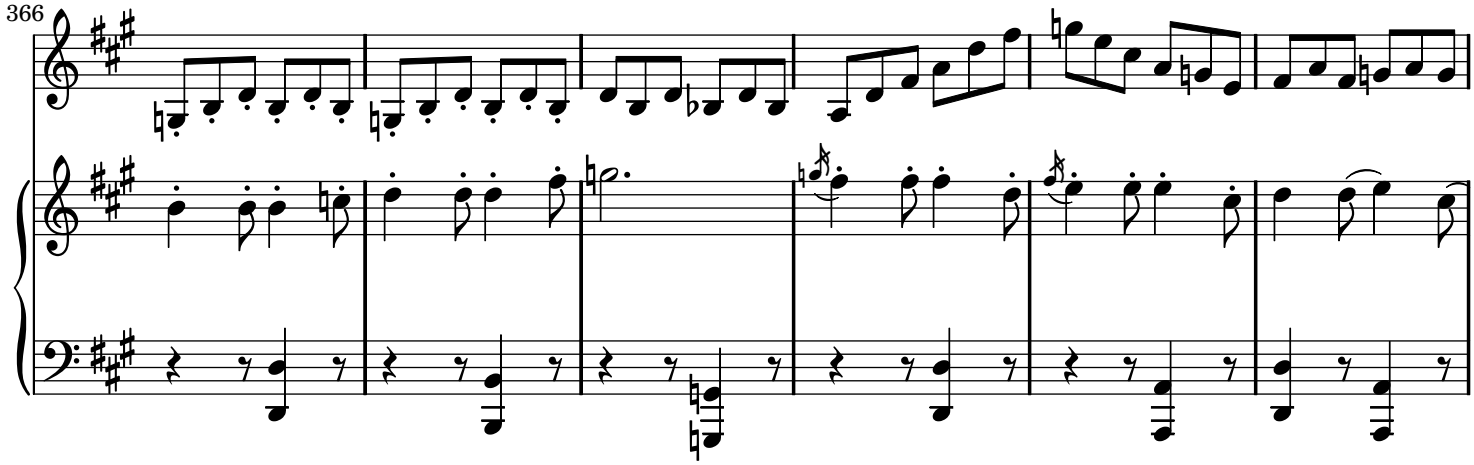
366

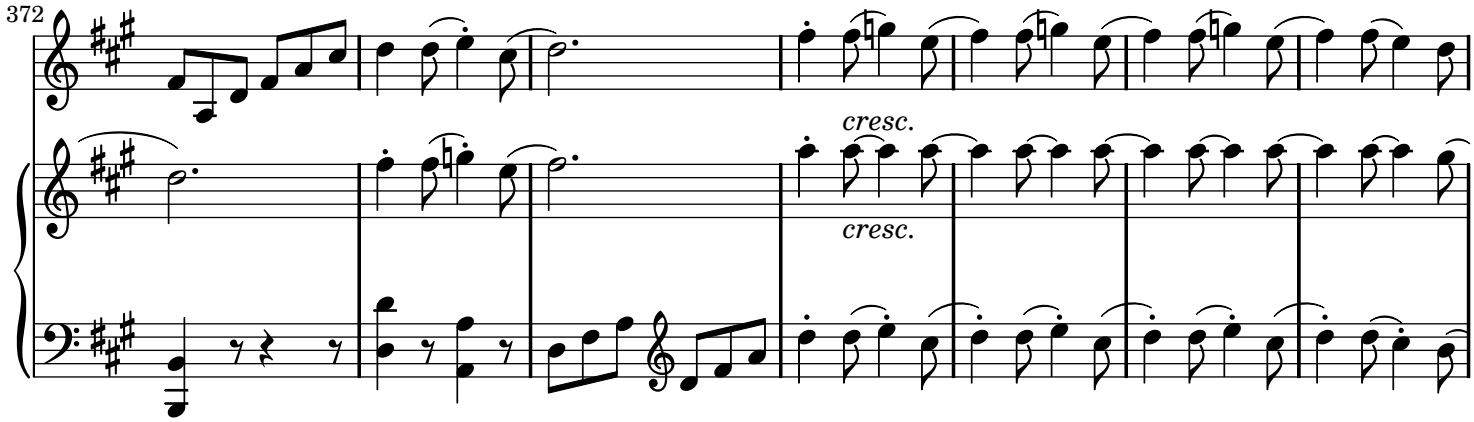
372
cresc.
cresc.

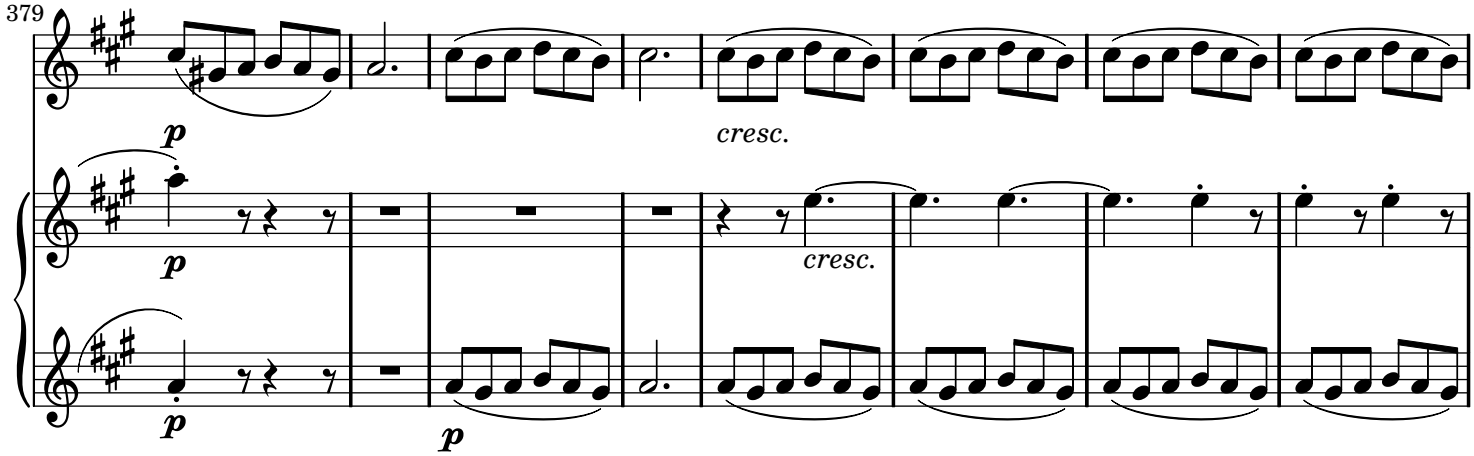
379
p
cresc.
p
cresc.
p
p

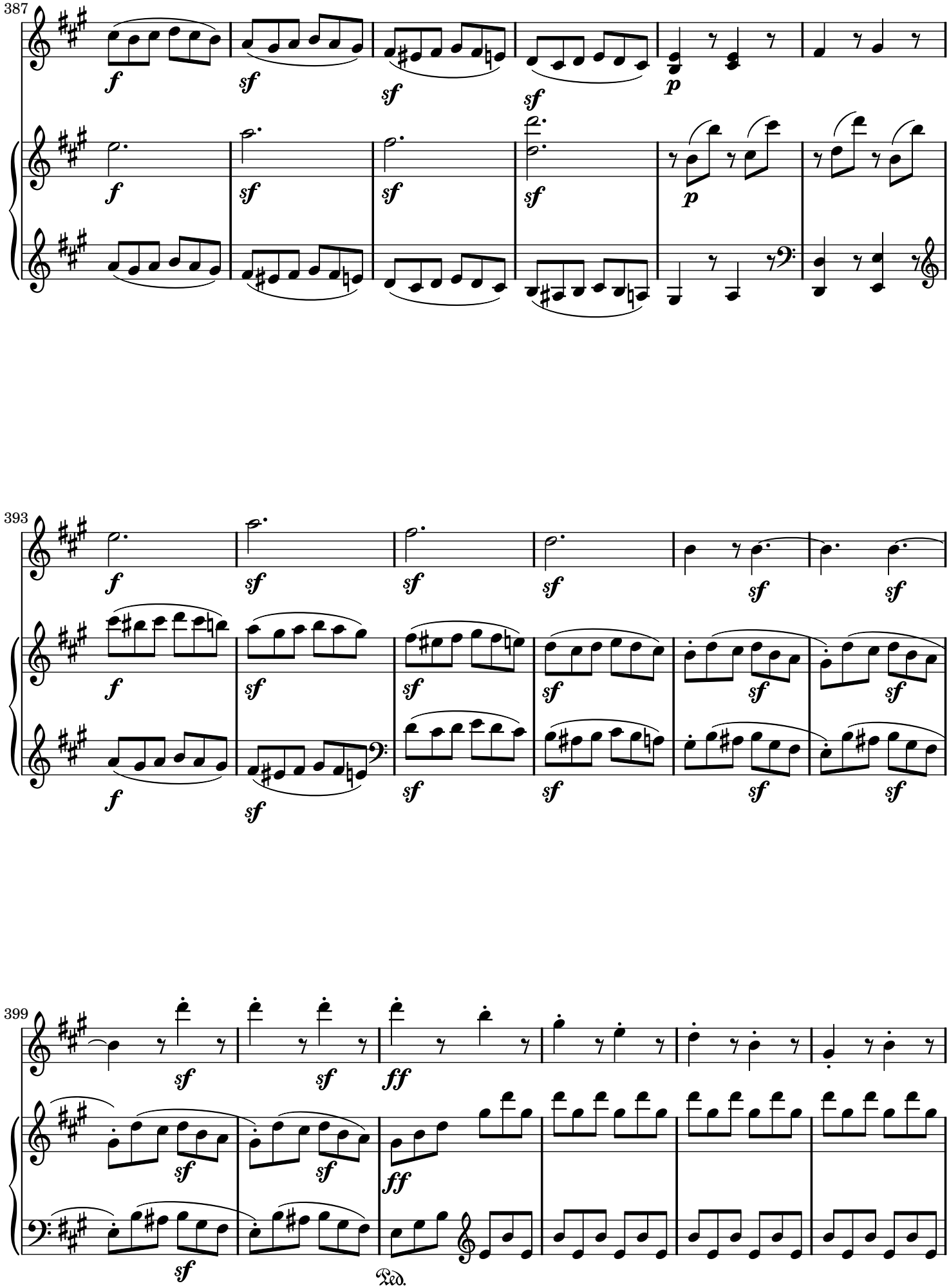
387
393
399
Ped.

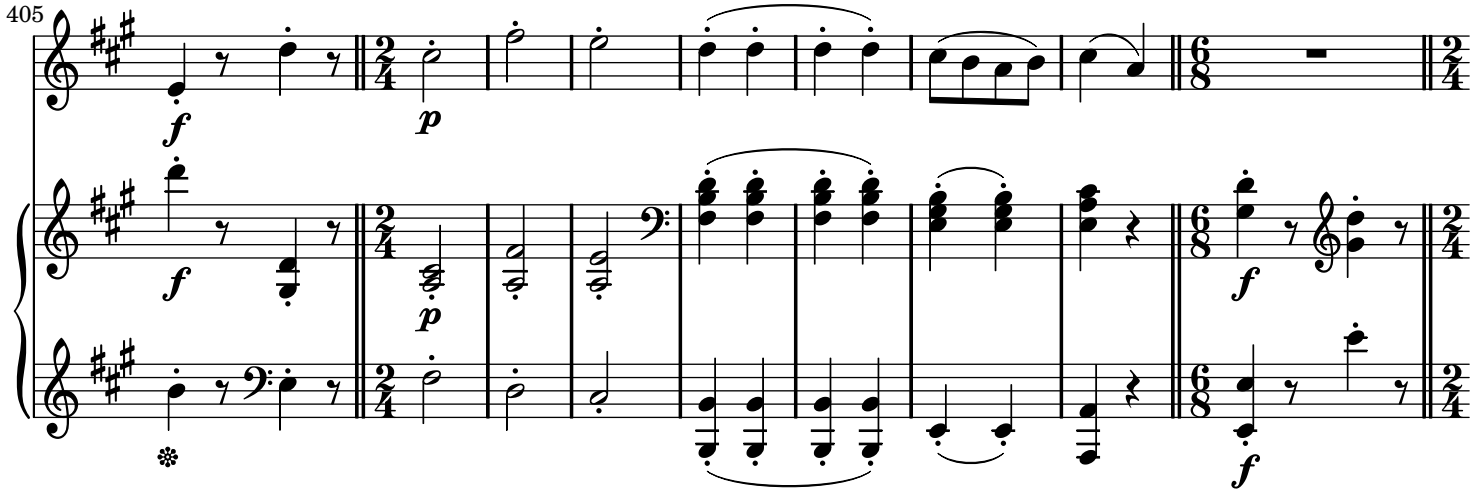
405
f
p
f
p
f
f

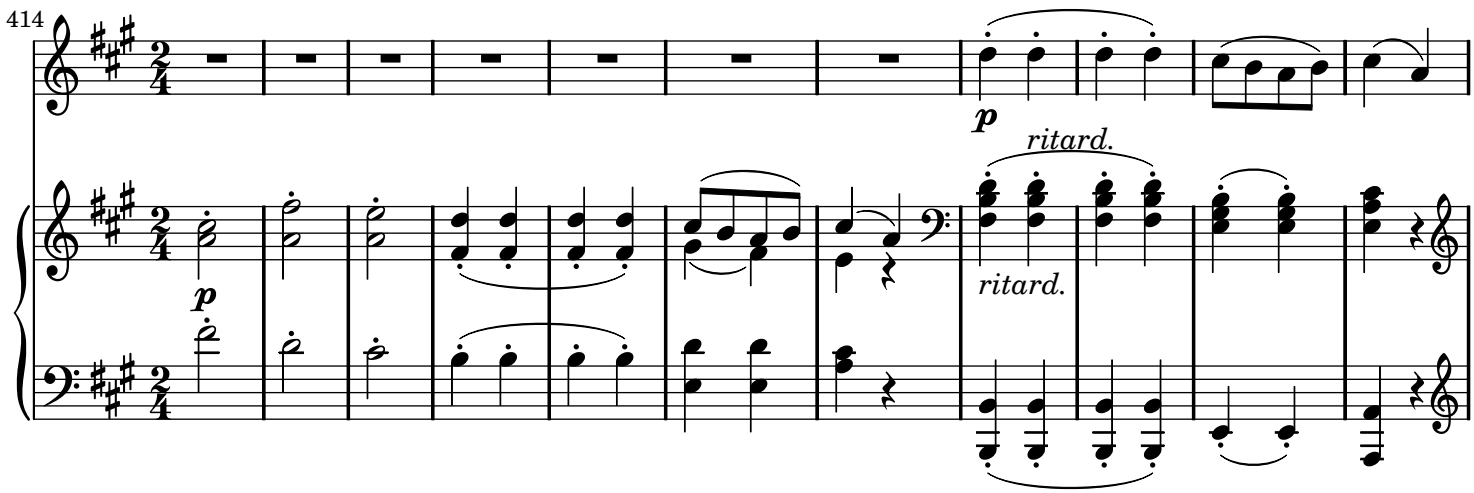
414
p
ritard.
ritard.
p

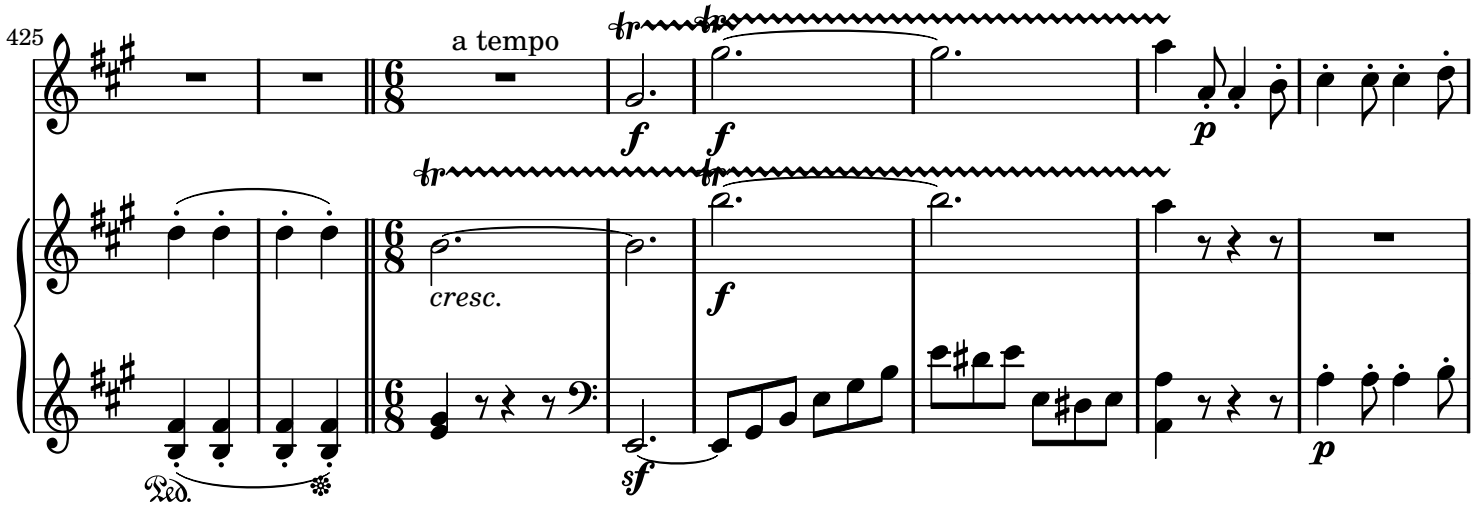
425
a tempo
f
f
p
cresc.
f
sf
p
Ped.

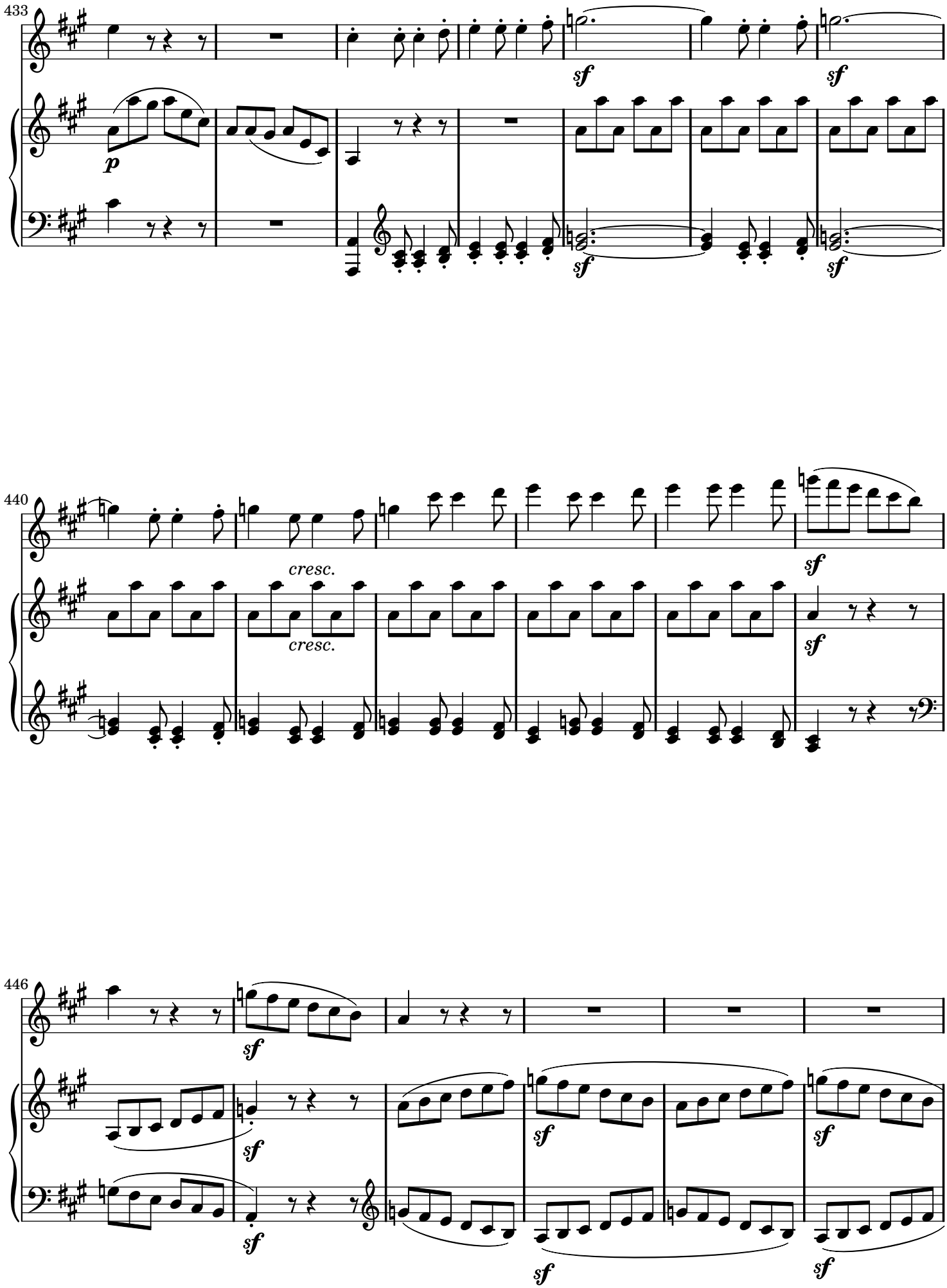
433
sf
p
sf
sf
440
cresc.
cresc.
sf
sf
446
sf
sf
sf
sf
sf

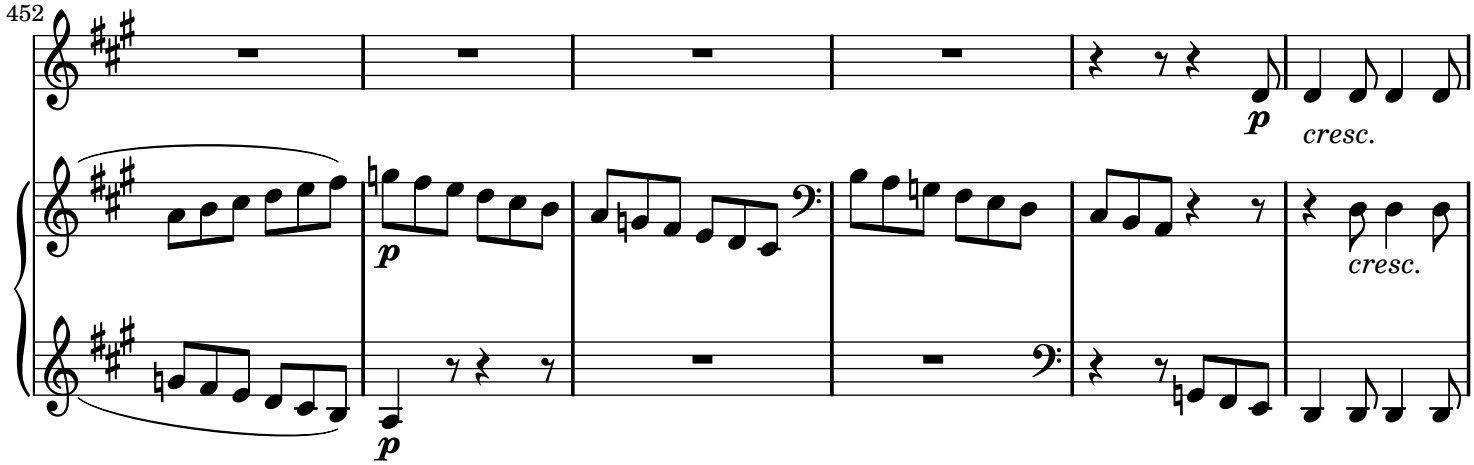
452
p
cresc.
p
cresc.

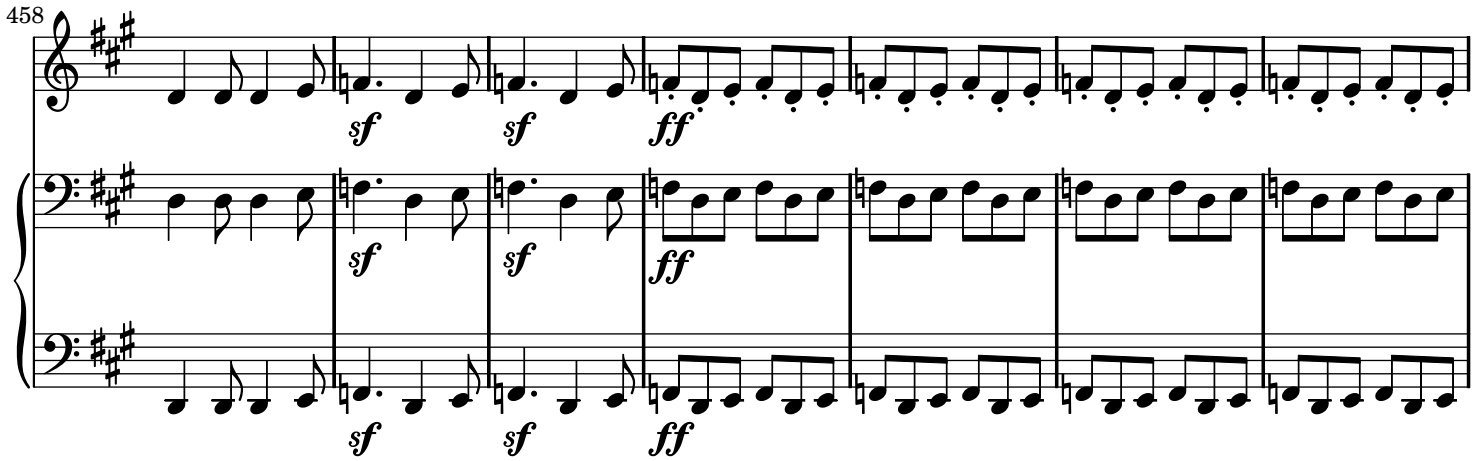
458
sf
sf
ff
sf
sf
ff
sf
sf
ff

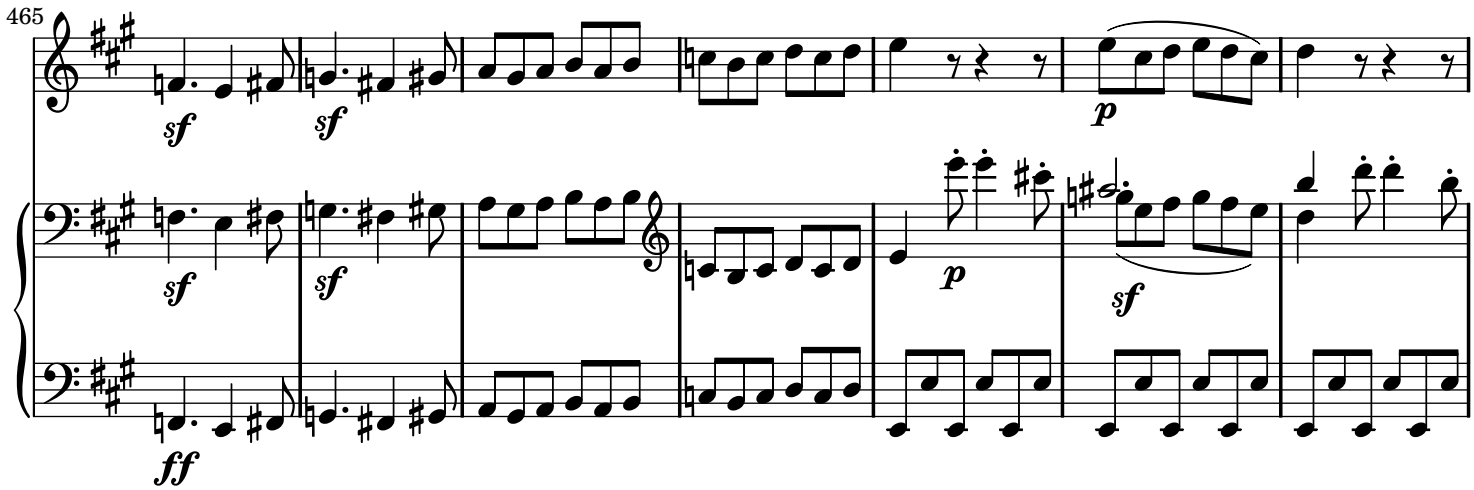
465
sf
sf
p
sf
sf
p
sf
ff

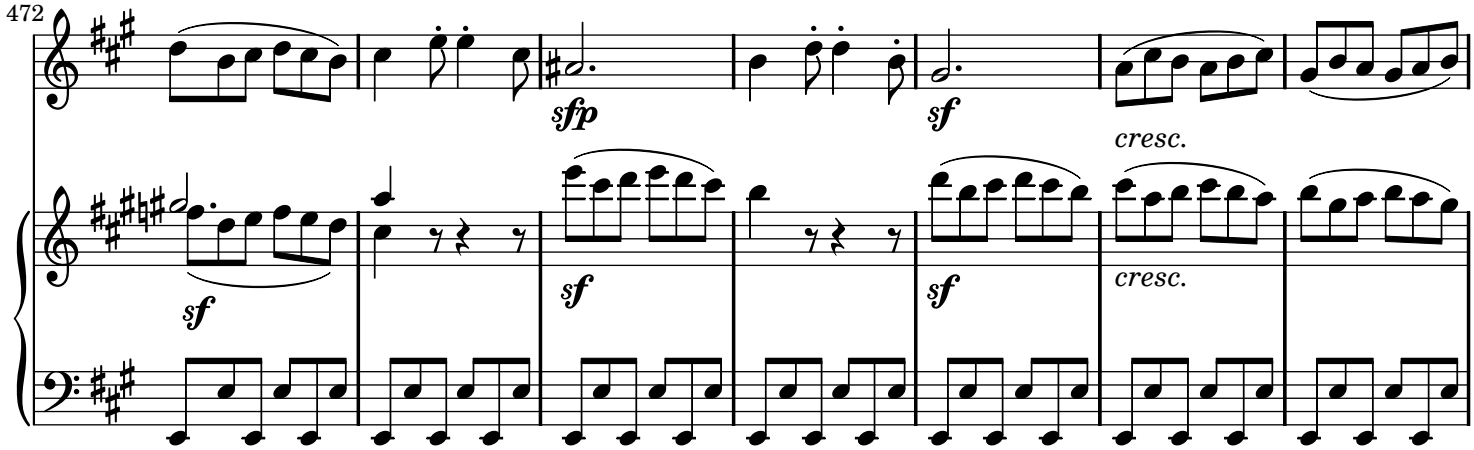
472
sfp
sf
cresc.
sf
sf
sf
cresc.

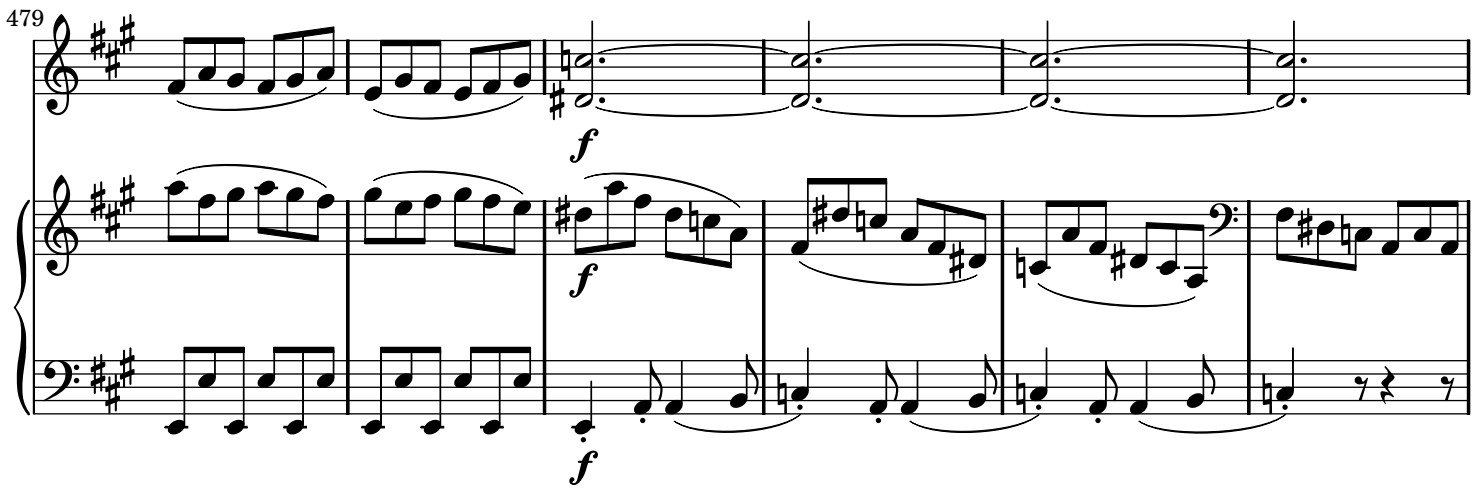
479
f
f
f

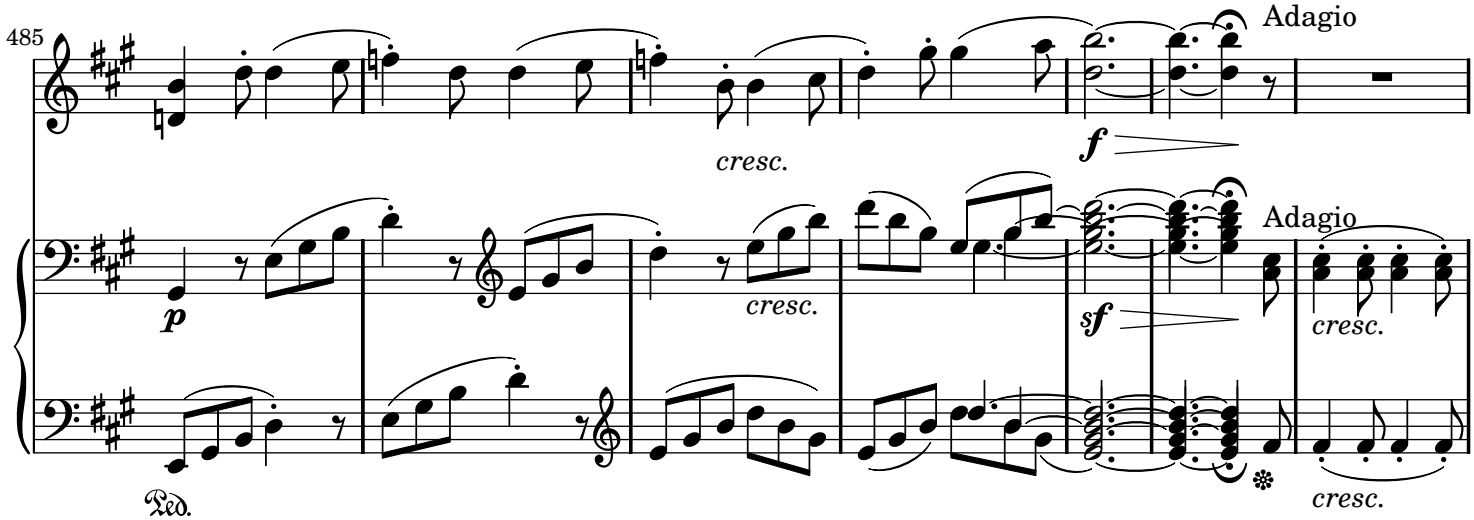
485
cresc.
f
Adagio
p
cresc.
sf
Adagio
cresc.
Ped.
cresc.

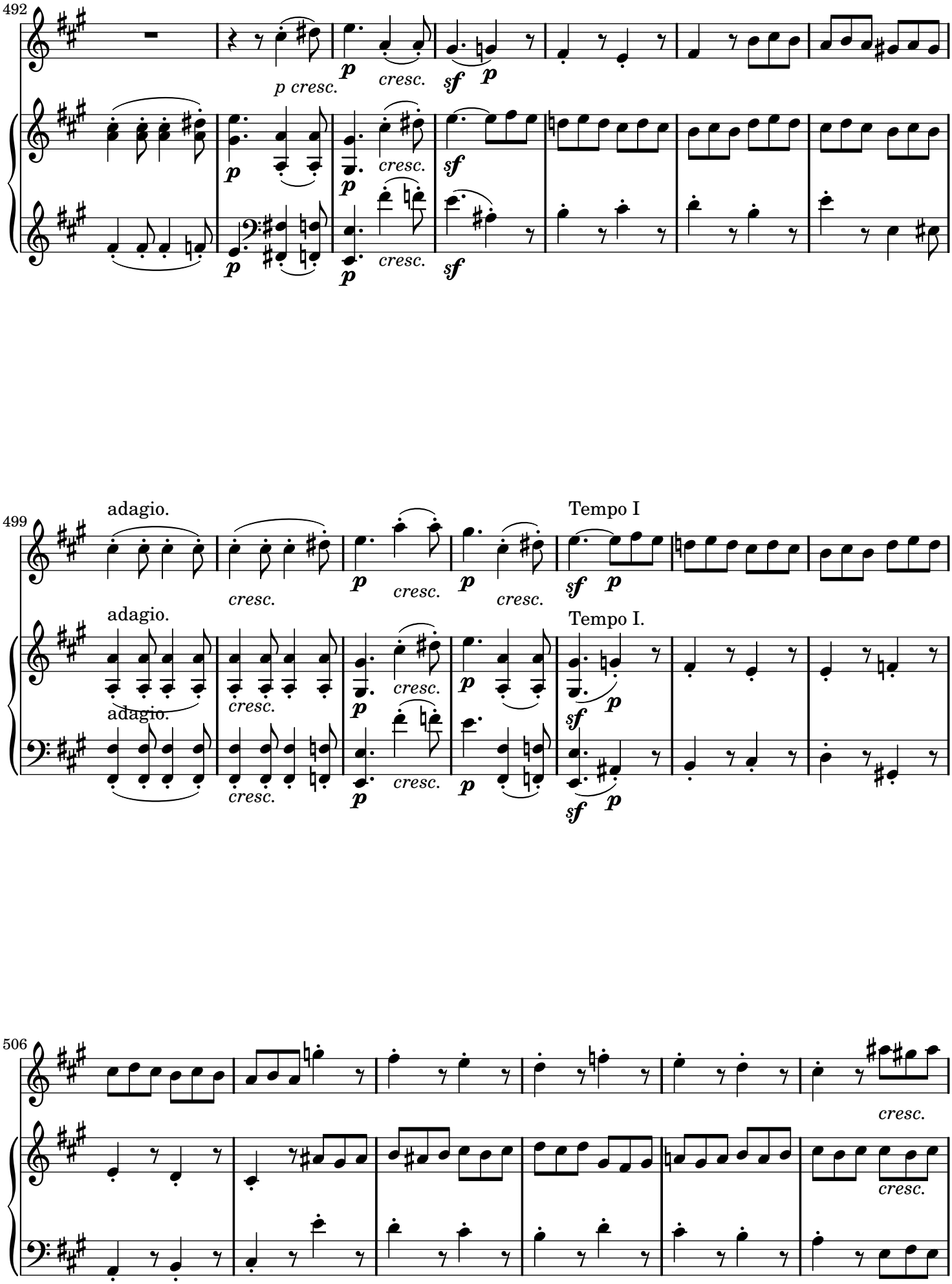
492
p cresc.
p
cresc.
sf
p
499
adagio.
cresc.
p
cresc.
p
cresc.
Tempo I
sf
p
adagio.
cresc.
p
cresc.
p
Tempo I.
sf
p
adagio.
cresc.
p
cresc.
p
sf
p
506
cresc.
cresc.

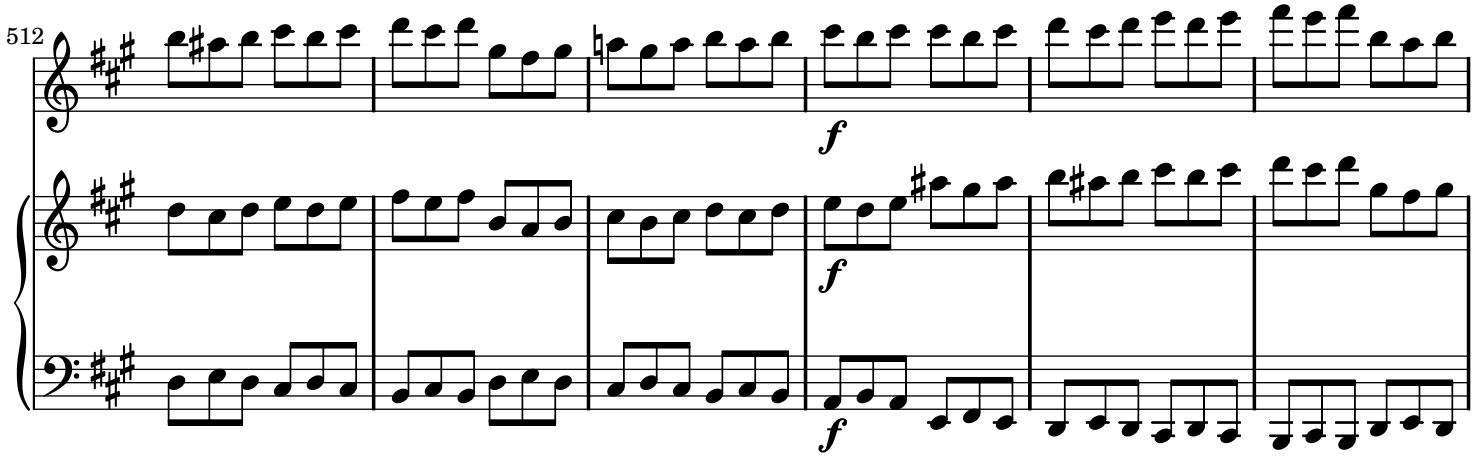
512
f
f
f

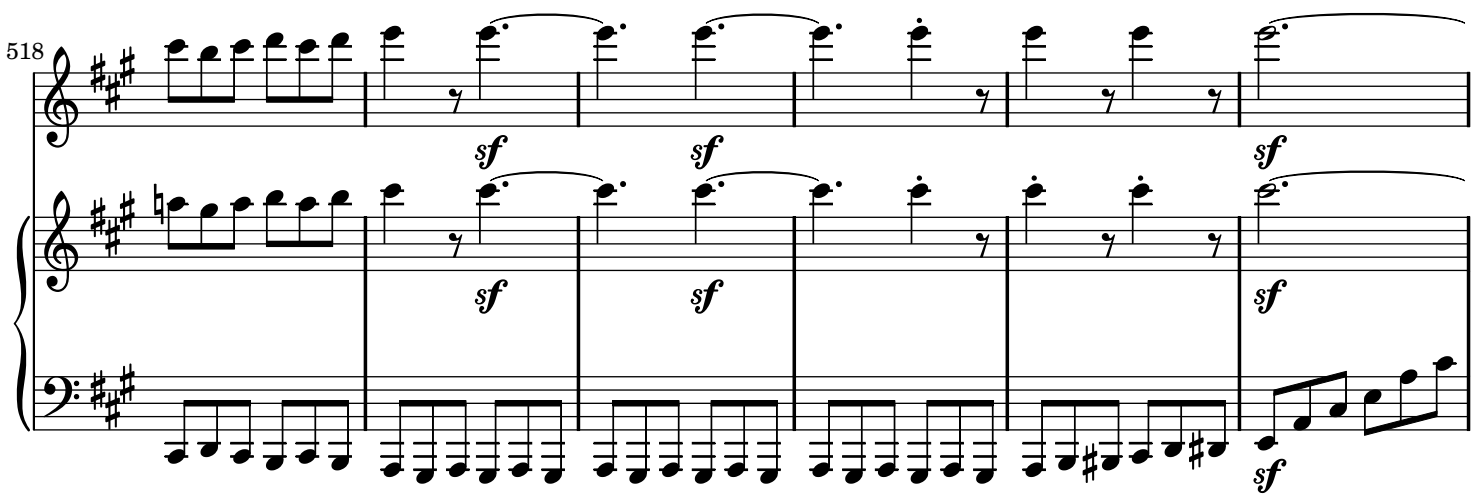
518
sf
sf
sf
sf
sf
sf
sf

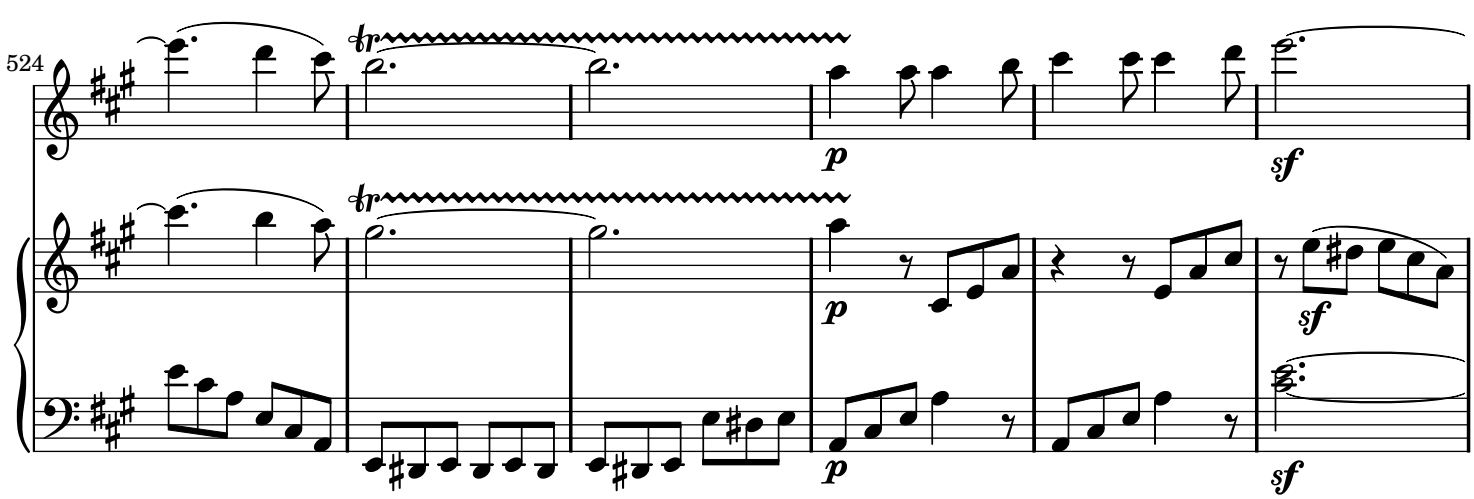
524
tr
tr
p
sf
p
sf
p
sf

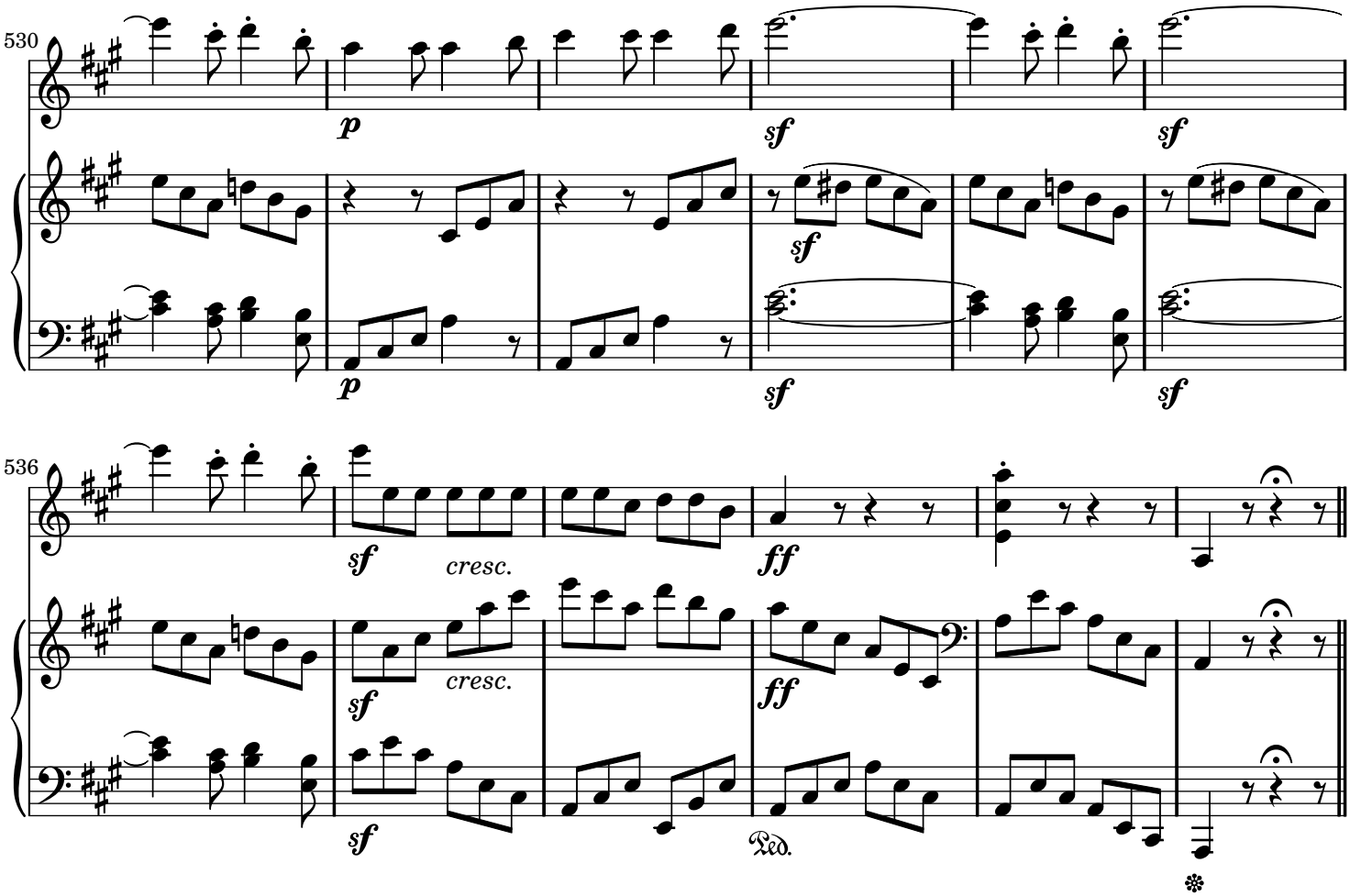

Sheet music from www.MutopiaProject.org • *Free* to download, with the *freedom* to distribute, modify and perform.
Typeset using www.LilyPond.org by Stelios Samelis. Reference: Mutopia-2007/02/11-923
This sheet music has been placed in the public domain by the typesetter, for details see: http://creativecommons.org/licenses/publicdomain