

Opus Sinister

James Banks

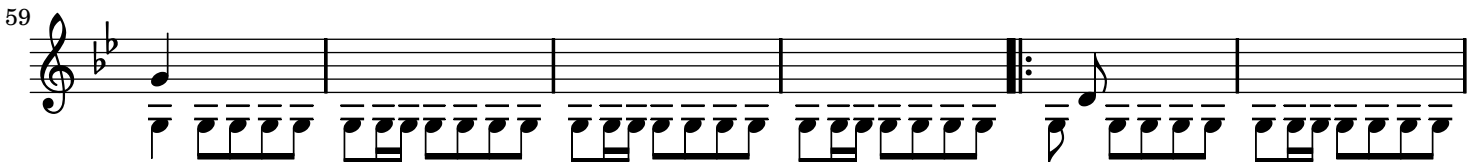
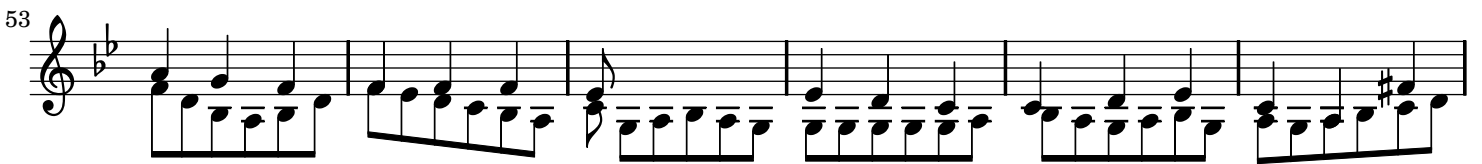
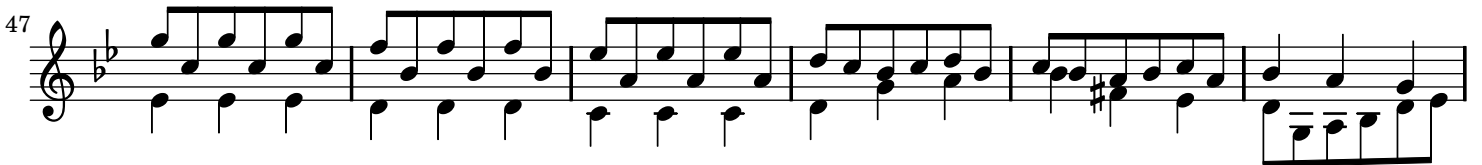
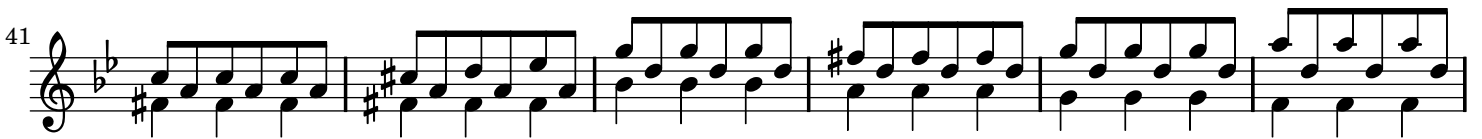
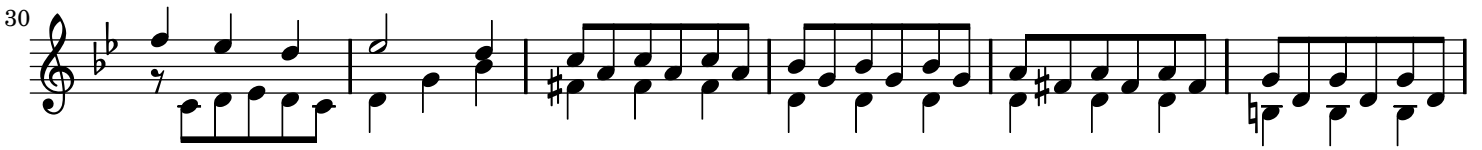
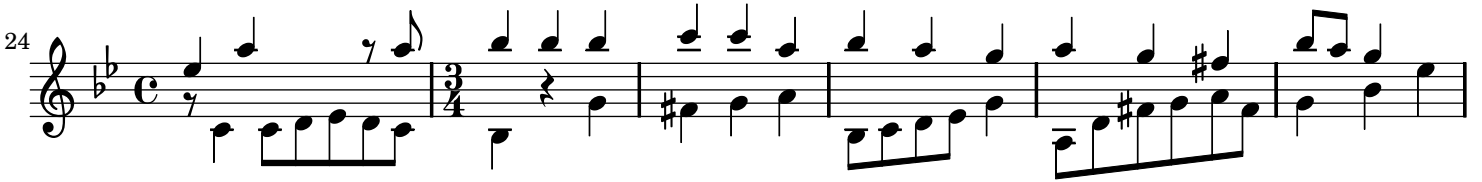

65

71

77

83

89

95

101

107

113

119

Decel.

124

128

132

136

Decel.

141

147

153

159

164

170

176

181

187

193
