

# Partita V

## Clavierübung part I

J. S. Bach

### 1. Praeambulum

BWV 829

17

21

21

Example 10 continues with measures 27-29. The notation is similar to the previous example, featuring a treble and bass staff with a key signature of one sharp (F#). The melody in the treble staff consists of eighth and sixteenth notes, while the bass staff features a more complex rhythmic pattern with sixteenth and thirty-second notes. The piece concludes with a final chord in measure 29.

30

31

32

33

34

35

36

37

38

39

40

41

42

43

44

45

46

47

48

49

50

51

52

53

54

55

56

57

58

59

33

This block contains measures 33, 34, and 35 of the musical score. Measure 33 begins with a treble clef and a key signature of one sharp (F#). The melody in the treble staff starts with a quarter note G4, followed by an eighth note A4, and then a beamed eighth-note pair of B4 and C5. The bass staff has a half rest followed by a quarter note G2. Measure 34 continues the melody with a beamed eighth-note pair of D5 and E5, followed by a quarter note F#5. The bass staff has a half rest followed by a quarter note A2. Measure 35 shows the melody continuing with a beamed eighth-note pair of G5 and A5, followed by a quarter note B5. The bass staff has a half rest followed by a quarter note B2. The system concludes with a double bar line.

36

39

43

47

50

53

56

This block contains measures 56, 57, and 58 of the musical score. Measure 56 begins with a treble clef and a key signature of one sharp (F#). The melody in the treble clef consists of eighth notes: G4, A4, B4, A4, G4, F#4, E4, D4. The bass line in the bass clef consists of eighth notes: G3, F#3, E3, D3, C3, B2, A2, G2. Measure 57 continues the melody in the treble clef: E4, D4, C4, B3, A3, G3, F#3, E3. The bass line continues: G2, F#2, E2, D2, C2, B1, A1, G1. Measure 58 continues the melody in the treble clef: D4, E4, F#4, G4, A4, B4, A4, G4. The bass line continues: F#2, E2, D2, C2, B1, A1, G1, F#1. The score is written for a single melodic line and a bass line, with a grand staff format.

59

62

65

69

69

72

75

78

81

84

87

91

## 2. Allemande

BWV 829

11

13

15

17

19

21

3. Corrente

BWV 829

18

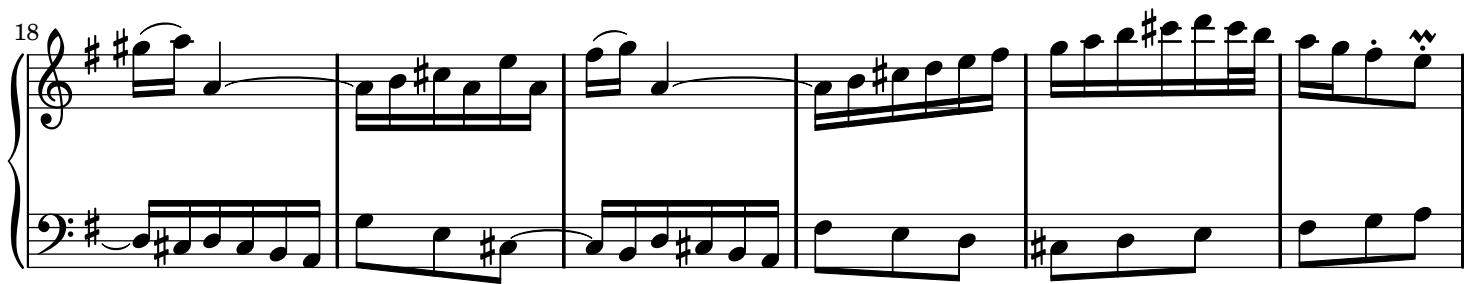

24

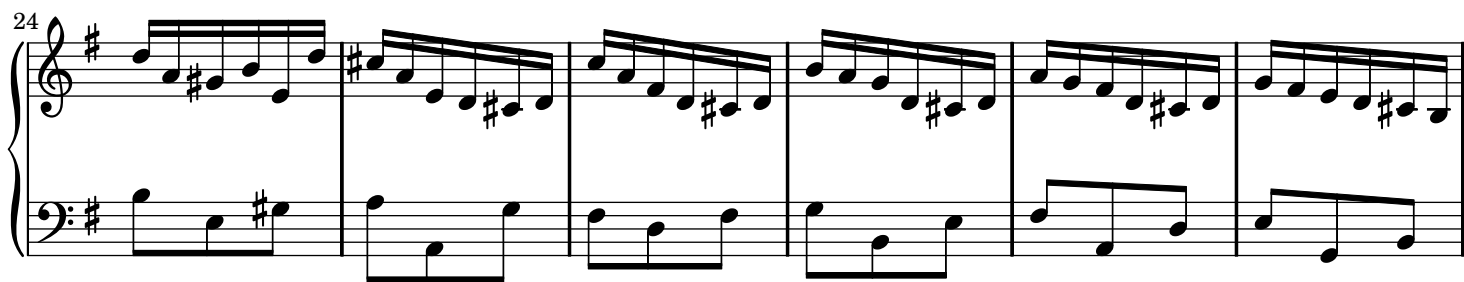

30

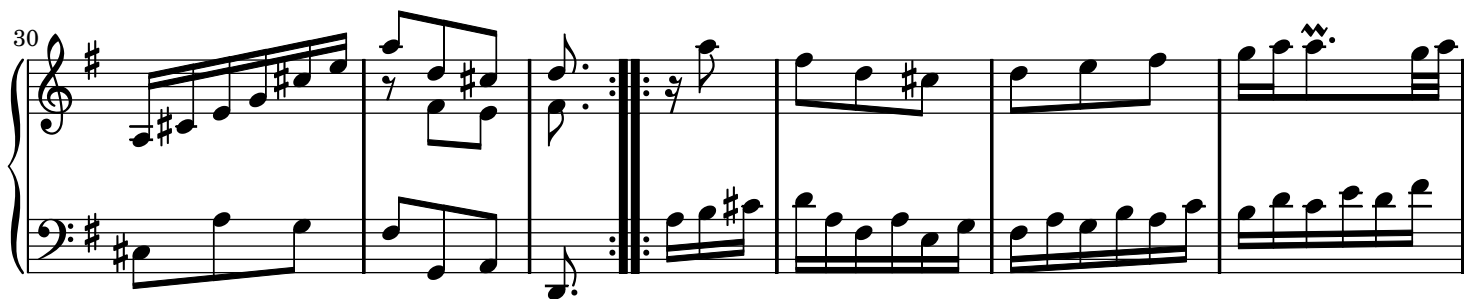

36

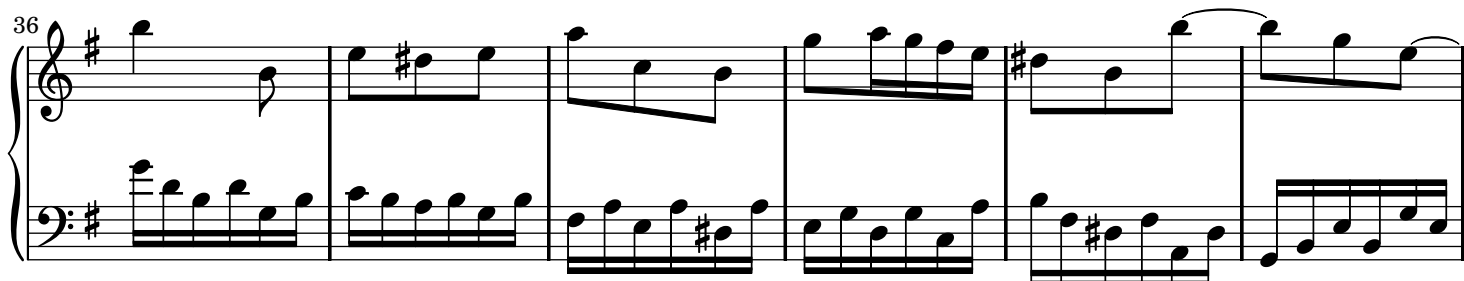

42

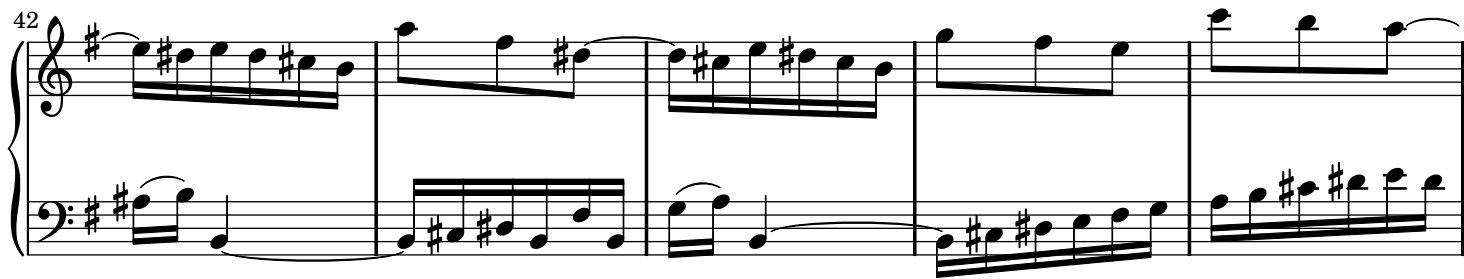

47

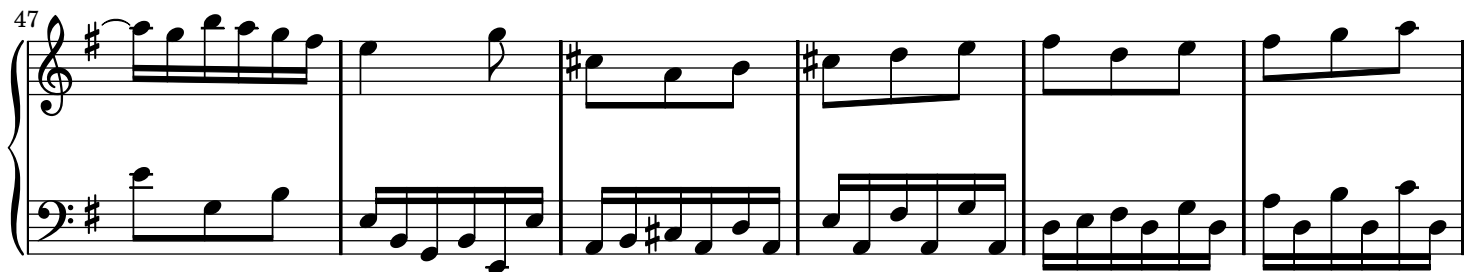

53

59

4. Sarabande

BWV 829

5

10

14

18

23

27

31

36

5. Tempo di Minuetta

BWV 829

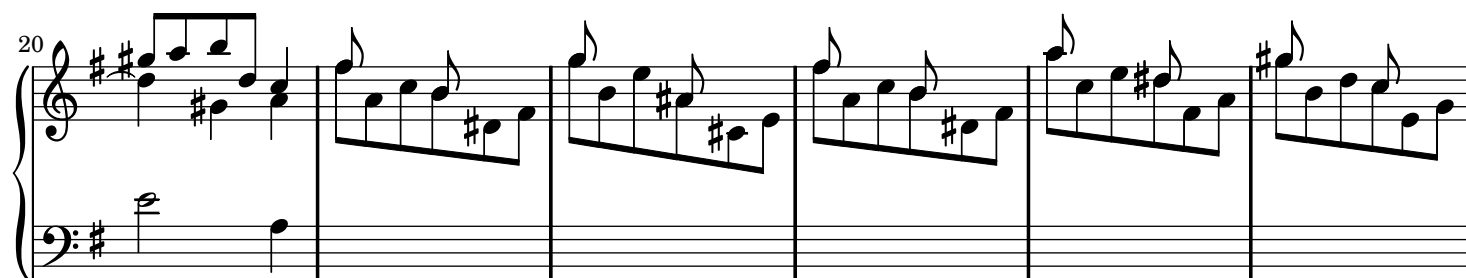
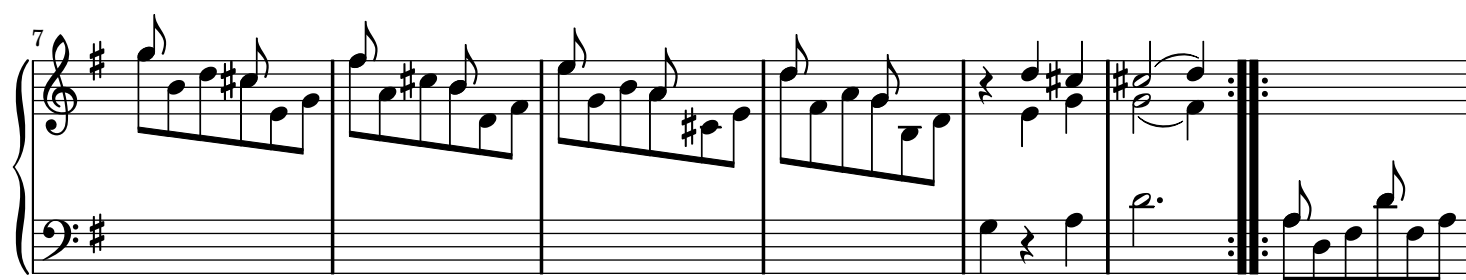

33

40

46

6. Passepied

BWV 829

7

14

21

28

35

41

7. Gigue

BWV 829

4

7

10

13

16

19

22

25

28

31

34

37

40

43

46

49

52

55

58

