

# BWV 36b

# 1. CHOR.

**Mutopia Project** Typeset using LilyPond © 2016 by Tim Schellenberg — Mutopia-2016/11/09-2145  
Creative Commons Attribution ShareAlike 4.0 International License — free to distribute, modify, and perform

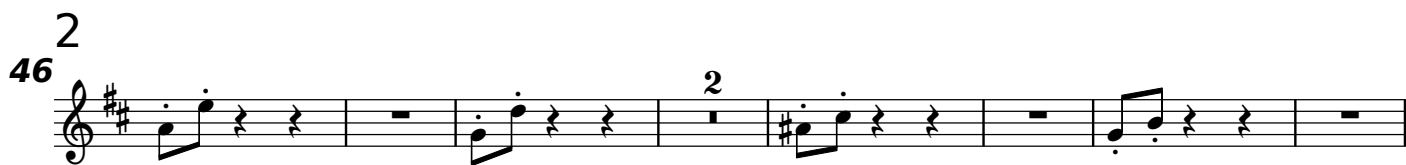

## 2. RECITATIV.

### TENORE, CONTINUO

### 3. ARIE.

TENORE, OBOE D'AMORE, CONTINUO

## 4. RECITATIV.

Alto

Die Freun-de sind ver-gnügt, den Fest- und Gna-den-tag zu

3

5

4  
7

# 5. ARIE.

## 6. RECITATIV.

SOPRANO, CONTINUO

## 7. ARIE.

SOPRANO, FLAUTO TRAVERSO, VIOLINO, CONTINUO

## 8. CHOR.

