14 Kanons

über die ersten acht Fundamentalnoten der Aria aus den Goldberg-Variationen

Johann Sebastian Bach (1685-1750)

Hajo Dezelski

4. Canon motu contrario e recto BWV 1087

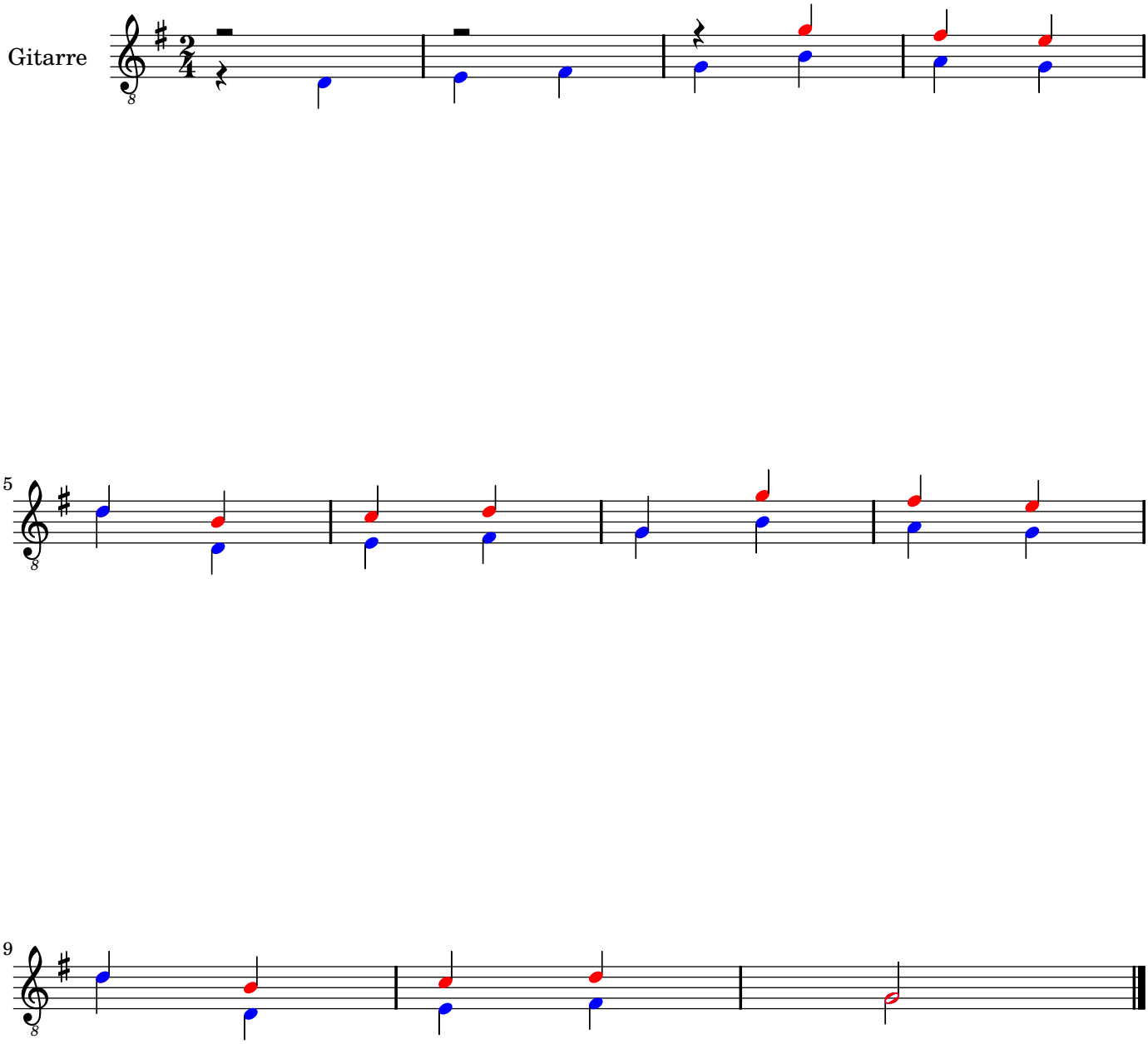

Creative Commons Attribution-ShareAlike 3.0

Sheet music from www.MutopiaProject.org • *Free* to download, with the *freedom* to distribute, modify and perform.
Typeset using www.LilyPond.org by Hajo Dezelski. Copyright © 2008. Reference: Mutopia-2008/06/01-1433
Licensed under the Creative Commons Attribution-ShareAlike 3.0 (Unported) License, for details see: http://creativecommons.org/licenses/by-sa/3.0