

# Brandenburg Concerto No. 2

## BWV 1047

Johann Sebastian Bach

I - Allegro

Oboe.

4

7

11

14

17

20

24

27

31

36

Public Domain

40

43

46

49

52

56

60

66

69

72

75

*piano*

*forte*

*piano*

*forte*

*piano*

*forte*

*tr.*

*tr.*

*forte*

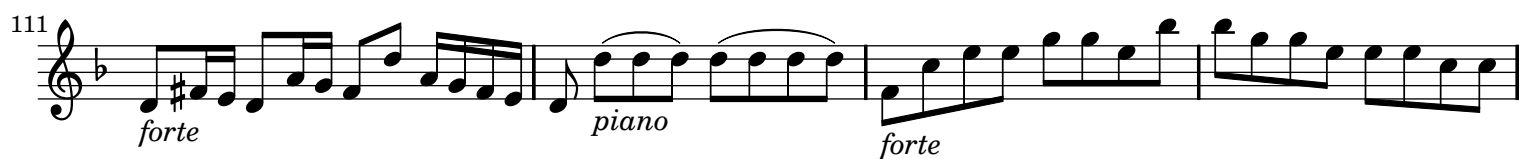
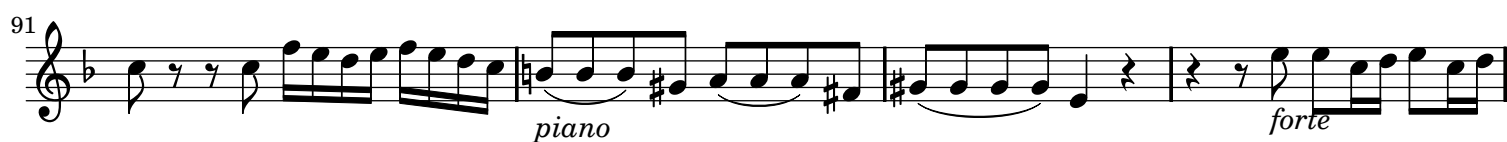

## II - Andante

## III - Allegro Assai

Oboe.

10

16

21

27

33

39

45

51

57

67

72

Sheet music for a single melodic line, measures 78 to 133. The music is written on a single staff in treble clef, with a key signature of one flat (B-flat). The time signature is not explicitly shown but appears to be 4/4 based on the note values. The melody consists of eighth and sixteenth notes, with some rests and accidentals. Measure numbers 78, 83, 89, 98, 104, 109, 114, 120, 127, and 133 are indicated at the start of their respective lines.