

Trio in E-flat Major

(Kegelstatt Trio)

for Clarinet, Viola and Piano

Violin

W.A. Mozart (1756-1791)

KV.498

Andante.

8

p

12

18

26

31

39

47

54

60

66

73

f

p

f

Violin

2

81

87

94

105

111

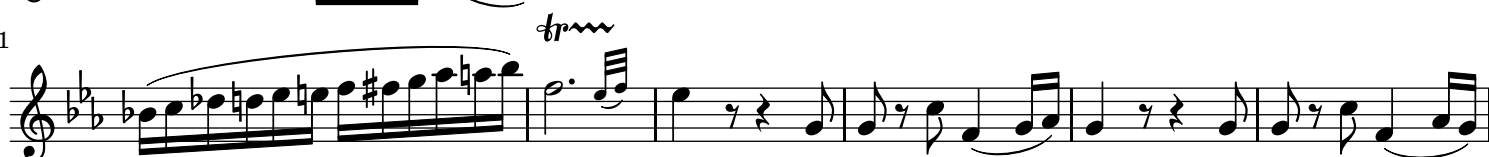

117

123

KV.498

Menuetto.

12

23

34

48

65

81

96

106

118

129

138

149

This block contains the first system of a violin score, spanning measures 65 to 149. The music is written on a single staff in treble clef with a key signature of two flats (B-flat and E-flat). The tempo and mood are not explicitly stated for this section. The score includes various musical notations such as eighth notes, quarter notes, and half notes, often beamed together. There are several dynamic markings: *f* (forte) at measures 96, 106, 129, 138, and 149; *p* (piano) at measures 106, 118, 129, and 138. Fingering numbers (1-5) are placed above specific notes. A repeat sign with first and second endings is present at the end of measure 81. The system concludes with a double bar line.

Rondo. Allegretto.

KV.498

6

14

20

This block contains the second system of a violin score, spanning measures 6 to 20. The music is written on a single staff in treble clef with a key signature of two flats (B-flat and E-flat) and a common time signature (C). The tempo is marked 'Allegretto'. The score includes various musical notations such as eighth notes, quarter notes, and half notes, often beamed together. There are several dynamic markings: *p* (piano) at measures 6, 14, and 20; *f* (forte) at measure 14; and *fp* (fortissimo) at measure 20. Fingering numbers (1-5) are placed above specific notes. The system concludes with a double bar line.

27

38

44

56

[illegible]

75

87

92

98

116

121

127

[illegible]

132

140

145

150

155

164

169

174

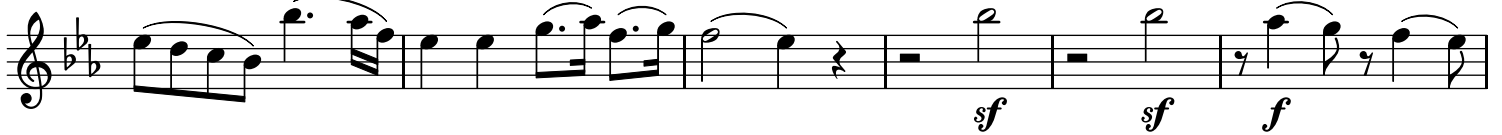

180

186

195

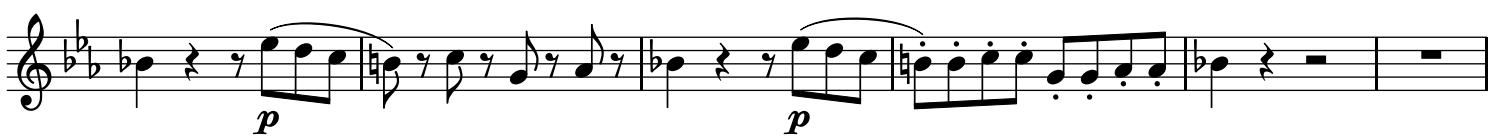

201

208

212

218

