

Violin I musical score, measures 60-111. The key signature is two sharps (F# and C#). The score is written on a single staff with a treble clef. The measures are numbered 60, 64, 68, 73, 80, 85, 90, 96, 101, 106, and 111. The music features various rhythmic patterns, including eighth and sixteenth notes, and rests. Dynamic markings include *p* (piano) and *f* (forte). Trills are marked with *tr*. A section marked *B* begins at measure 73, and a section marked *C* begins at measure 101. The score ends with a double bar line at measure 111.

60

64

68

73

80

85

90

96

101

106

111

p

f

tr

B

C

3

184

191

196

201

206

211

218

223

228

234

239

244

p

f

p

f

p

249 *f*

254

259 *H* 2 2

268 *G.P.*

274 *G.P.*

280

KV250

Violin I *Andante*

7 *f* *p* *fp* *fp*

13 *fp* *fp* *f* 2

21 *p* *fp*

27 *fp* *fp* *fp* *A* *p*

32 *tr*

38 *f p f p f p f*

44 *p*

51 *cresc. - - - f*

56 *tr* B *p*

63 *f p*

70 *f p f*

77 *p fp f*

83 *p fp*

89 *fp fp fp p* C

94

100 *f p f p f p* *tr*

Violin I

7

106 *f* *p* *f* *p* *cresc. - - cad.*

113 *f* *p*

120

126 *f*

131 *fp* *fp* *fp* *fp*

KV250

Menuetto

Violin I

p *f*

11 *p* *f* *tr*

22 *p* *f* *p*

34 *f* *tr* *Trio.* 7 17

Menuetto da capo.

KV250

Allegro

Violin I

p

6 *f*

Violin I

8

11

p

f

p

16

22

A

f

27

32

p

38

46

f

53

B

p

59

66

72

78

C

cresc. - - - - *f* *p*

89

96

103

109

116

122

127

132

138

145

152

161

169

176

cad.

p

f

p

f

p

D

p 3 3 3 3 3 3

f 3 3 3 3

p

f

E *p* 3

10

192

199

205

210

215

221

226

240

246

251

256

263

270

277

283

288

293

299

304

309

315

322

329

cad.

f

p

f

p

f

p

f

I

p

f

K

p

335

342

348

354

364

372

379

386

392

397

403

409

417

cresc. - - - -

f *p* *L*

f *p* *f*

M

p *f* *p*

f *p*

424 **N.**
f *p*

431

437 *f*

443 *p*

450 *cresc.* *f*

KV250

Menuetto galante

Violin I

6 *f* *p*

10 *p* *f*

15 *tr* *3* *tr* *tr*

20 *p* *fp* *fp* *p*

25

30 *f* *p* *tr*

35 *f*

39 *p*

44 *f*

49 *Trio.* *sempre p*

54 *fp*

59 *fp p cresc.*

65 *p*

71

76 *fp fp p*

82 *cresc. - - - - - cresc. - - - f f*

Menuetto da capo.

KV250

Andante

Violin I *p*

6 *f*

Violin I musical score, measures 12-72. The key signature is three sharps (F#, C#, G#). The score is written on a single staff with a treble clef. The measures are numbered 12, 18, 22, 28, 33, 39, 45, 51, 56, 61, 66, and 72. The score includes various musical notations such as notes, rests, trills (tr), and dynamic markings (p, f, cresc.).

Violin I musical score, measures 76-137. The key signature is D major (two sharps). The score is written on a single staff with a treble clef. The music features a variety of rhythmic patterns, including eighth and sixteenth notes, and rests. Dynamics include *f* (forte), *p* (piano), and *tr* (trill). The score includes several trills and triplets. The piece concludes with a final trill on a whole note.

143 *tr.* *p*

148 *f* *p*

154

159 *p* *f* *p* *tr.* *F* *f*

165 *p* *f* *p*

171 *f* *p* *tr.*

177 *cresc.* - *f* *p* *G*

182

188 *f*

194 *H* *p*

200 *p* *f* *p* *tr.* *tr.*

205 *f* *p* *tr.* *tr.* *cresc.* - - -

211

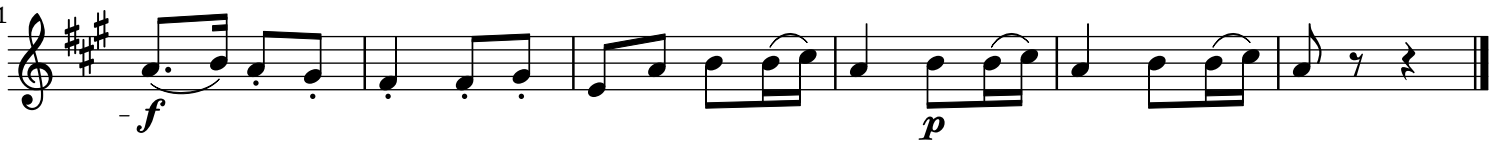

KV250

Menuetto

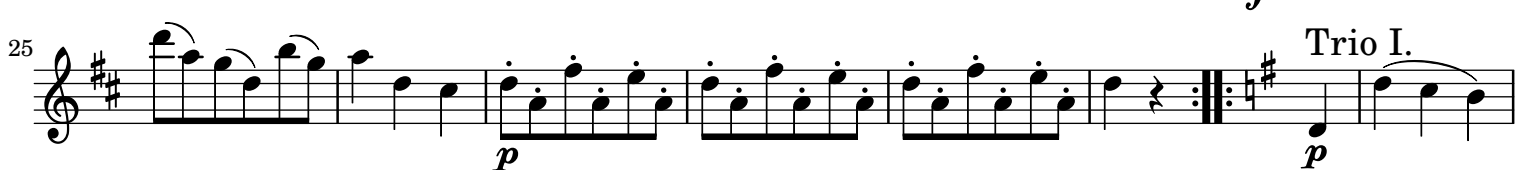

Trio I.

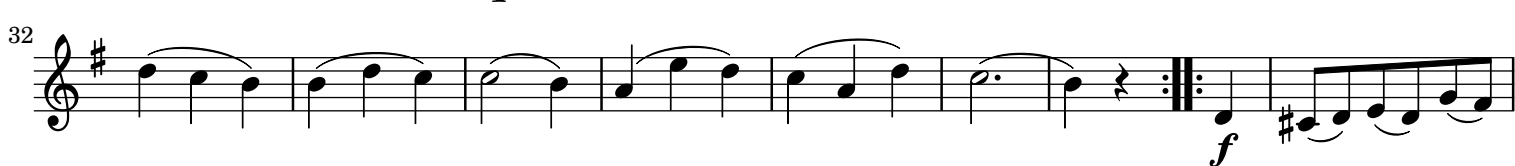

Trio II.

divisi

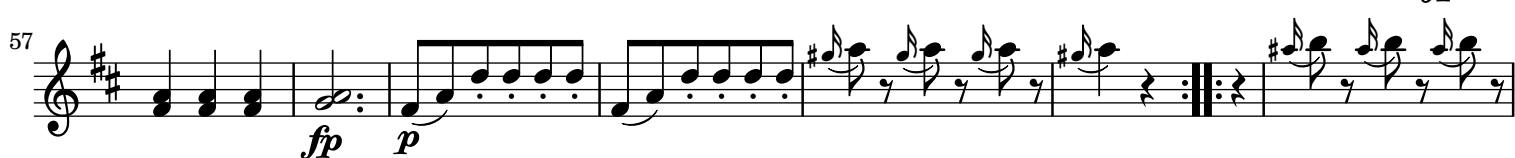

Menuetto a DC

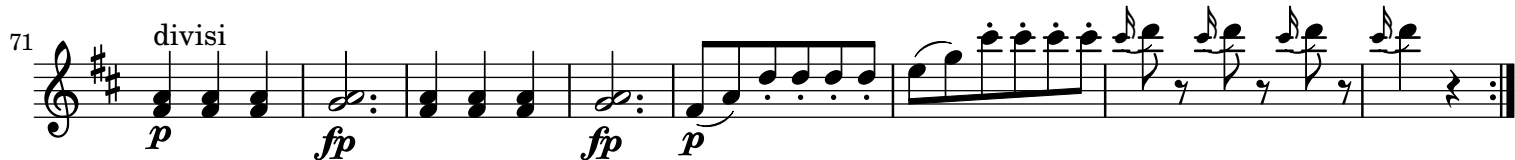

Adagio

Violin I

KV250

Allegro assai

Violin I

Violin I musical score, measures 86-225. The score is written in treble clef with a key signature of two sharps (F# and C#). The tempo is marked with a common time signature (C). The score includes various musical notations such as eighth notes, sixteenth notes, and rests. Dynamics include *f* (forte), *p* (piano), and *tr* (trill). The score is divided into sections labeled B and C. The final measure is a double bar line.

Measures 86-97: *f* *p* *f*

Measures 98-108: *p*

Measures 109-120: *p*

Measures 121-132: *f*

Measures 133-145: *f*

Measures 146-157: *f*

Measures 158-169: *f*

Measures 170-181: *p*

Measures 182-193: *f* *p*

Measures 194-205: *f*

Measures 206-217: *p* *f*

Measures 218-225: *f*

226 *p* *f* *p* D

239

253

266 *f* E

278 *p*

289 *f*

301 *p* *f*

313 *p* *f* F

326 *p*

340 *f* *p* *f*

353

364 *p* G

377

389

402

412

424

436

448
