

Serenade in D

Haffner Serenade

Oboe I

W. A. Mozart
KV250

Allegro maestoso

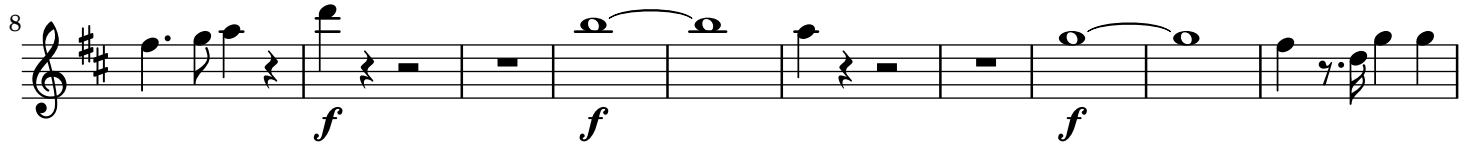

Allegro molto

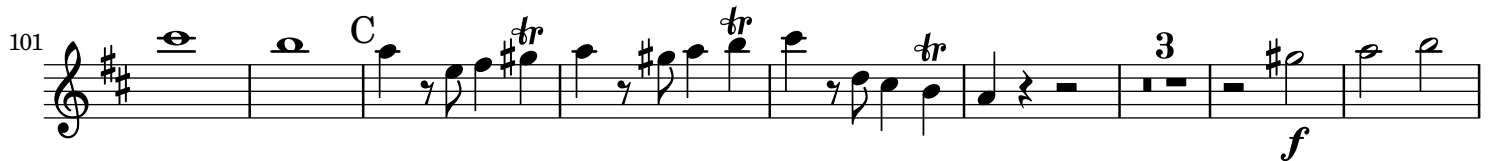
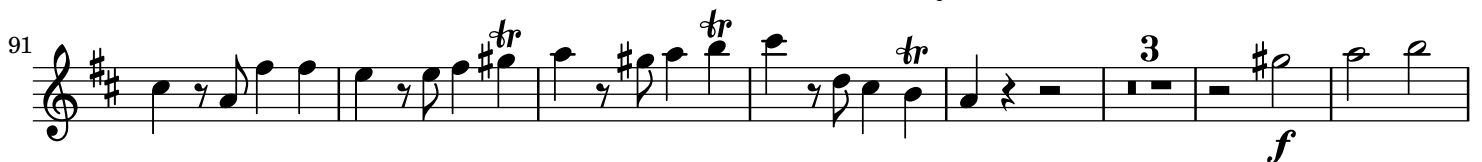
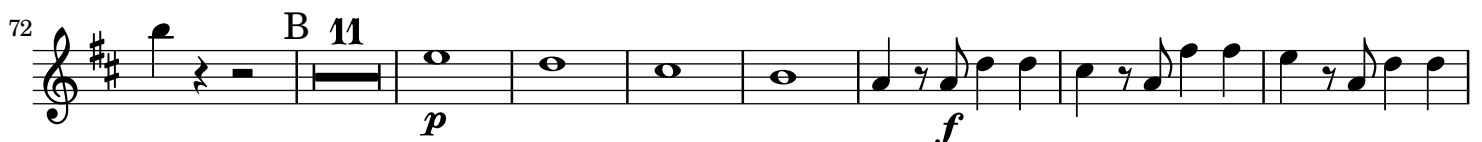

121 *p* *p* *p* *f*

129 *f* *f* *f*

142 *f* *f*

155 *f* *D* *3*

168 *f* *f* *f* *E*

176

184 *p* *p*

191 *f*

201

211 *F* *11* *p* *f*

230 *tr* *tr* *tr* *G* *3* *f*

241 *tr* *tr* *tr* *3* *f*

252 *p*

261 *f* *p* *f* *H*

Oboe I

3

268

G.P.

275

G.P.

Menuetto galante

KV250

Oboe I

f *p*

6

f

10

p *f*

17

tr. *p*

26

tr. *f*

32

p *f*

38

p

43

f *tr.*

48

f

Trio.

14 19 1 2

Menuetto da capo.

Andante

KV250

Oboe I

f

182 *f*

192 *p* H

202 *f* *f* *f* *p*

KV250

Adagio

Oboe I *f* *f* *f* *p* *tr*

11 *f* *f* *f* *p* *tr*

KV250

Allegro assai

Oboe I *f* *f*

30 *p*

51 *f* *p*

67 *f* A

83 *f* *f* 6

109 *p* B 17 8

147 *f* 10

172 *p* *f*

194 *f*

219 *f* *f* *p*

266 *f*

281 *p* *f*

301 *p* *f*

316 *p* *f*

332 *f* *f*

359 *p*

390 *f*

422 *f*

438 *p* *f* *f*
