

# String Quartet nr. 18 in E minor

for 2 violins, viola and cello

Violino I.

Gaetano Donizetti (1797-1848)

**Allegro**

5

9

14

17

21

25

29

33

37

41

46

115

118

121

125

129

133

137

140

144

148

153

157

162

166 *p* *f* *p*

170 *p* *f* *p* *fp*

173 *f* *p*

178

182 *f*

187

192 *f* *p*

197

201

206

210

214 *p* *tr*

219 *f*

Detailed description of the musical score: The score is for Violino I, measures 166 to 219. It begins in the key of D major (one sharp). Measures 166-170 show a melodic line with dynamics *p*, *f*, and *p*. Measure 170 includes a trill. Measures 173-178 continue the melodic development with dynamics *f* and *p*. Measures 182-187 feature a more active melodic line with accents and a forte (*f*) dynamic. Measures 192-197 show a melodic phrase with dynamics *f* and *p*. Measures 201-210 are in the key of F# major (three sharps) and feature a sustained melodic line with phrasing slurs. Measure 214 includes a trill. The score concludes at measure 219 with a forte (*f*) dynamic and a double bar line.

224

227

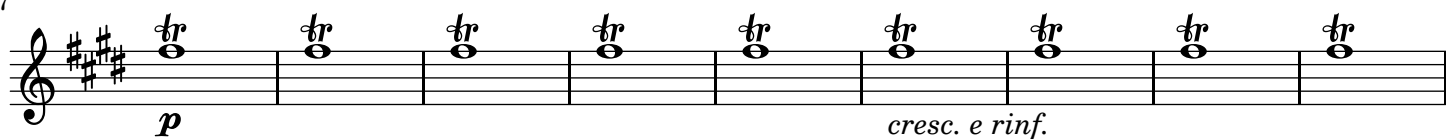

236

242

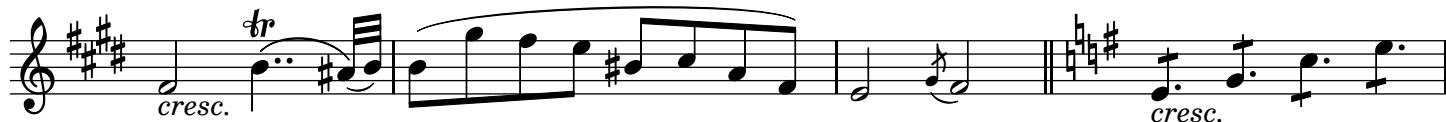

246

250

254

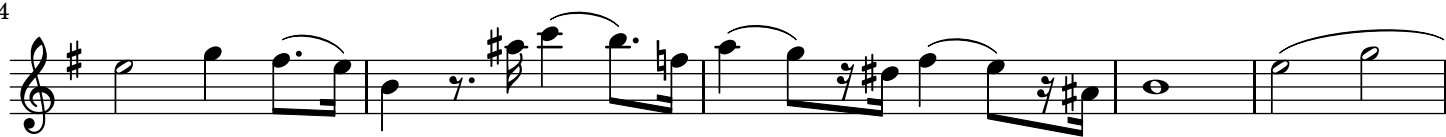

259

264

267

## ADAGIO

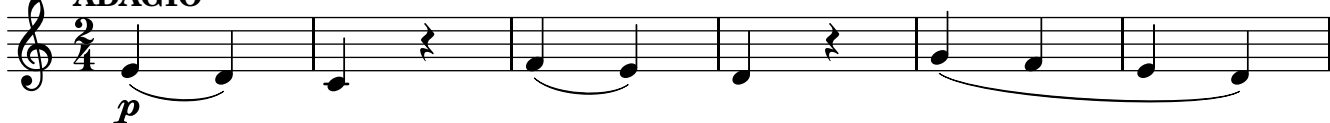

7

12

17

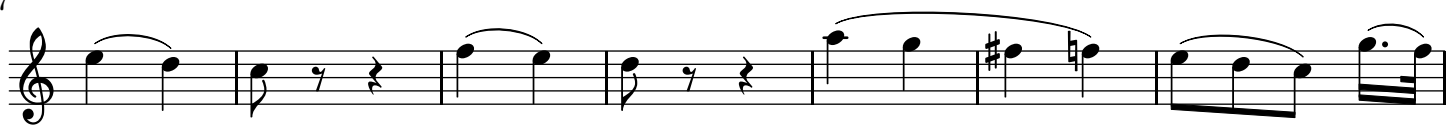

24

29

33

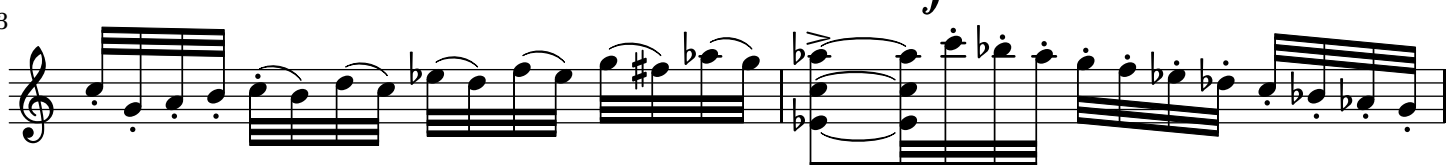

35

37

39

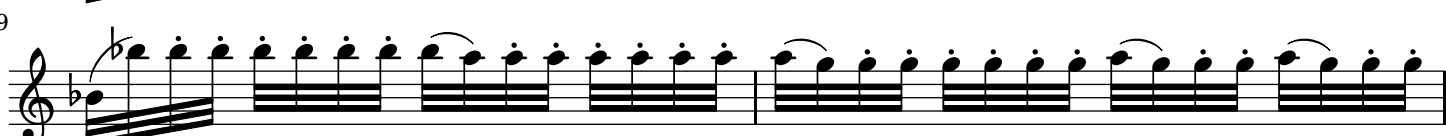

41

43

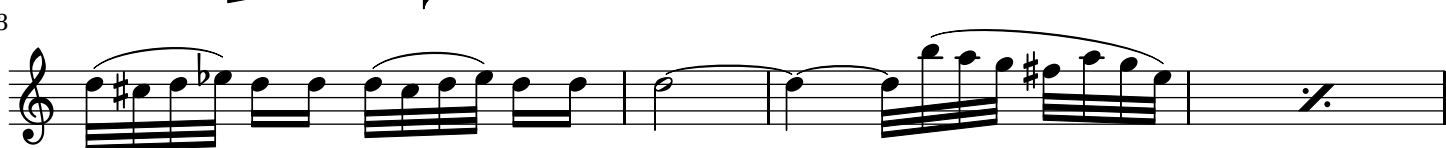

47

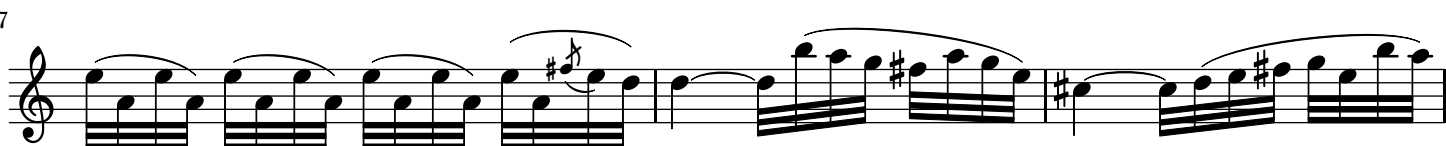

50

52

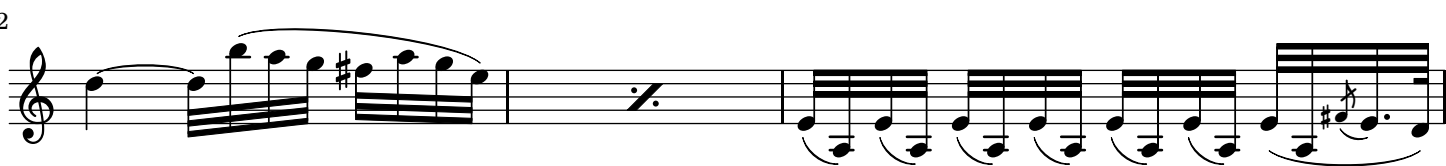

55

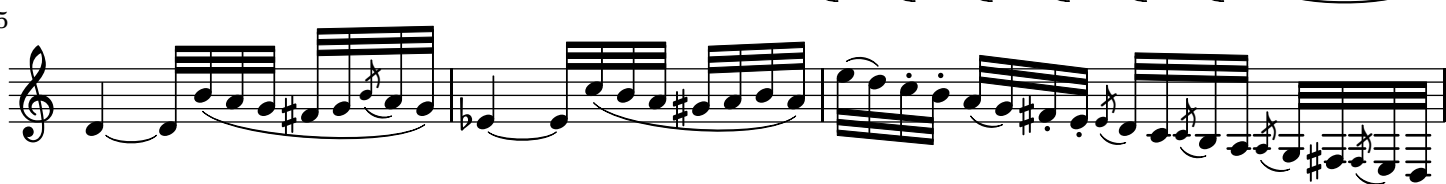

8

## Violino I.

100

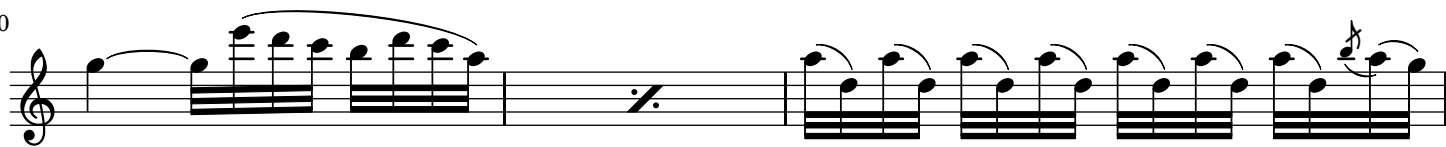

103

106

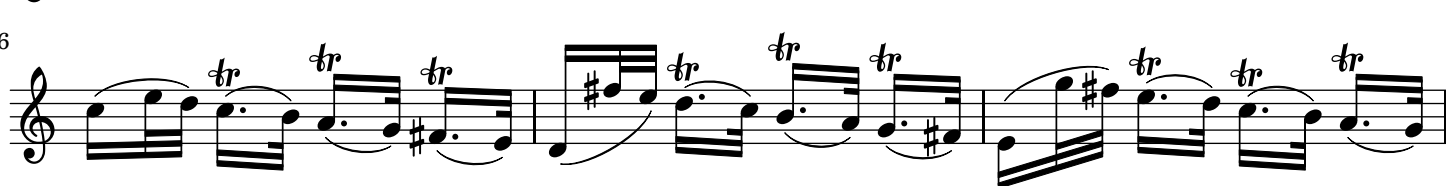

109

111

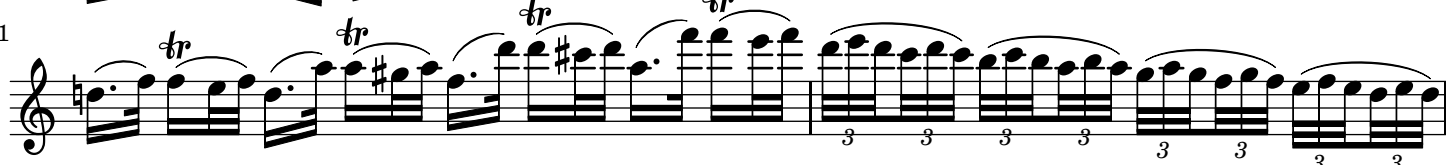

113

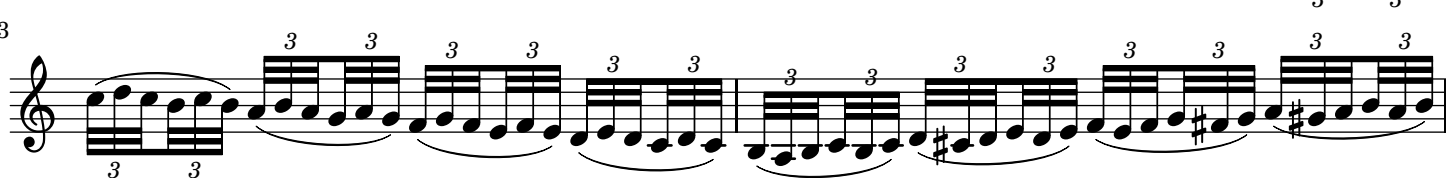

115

121

126

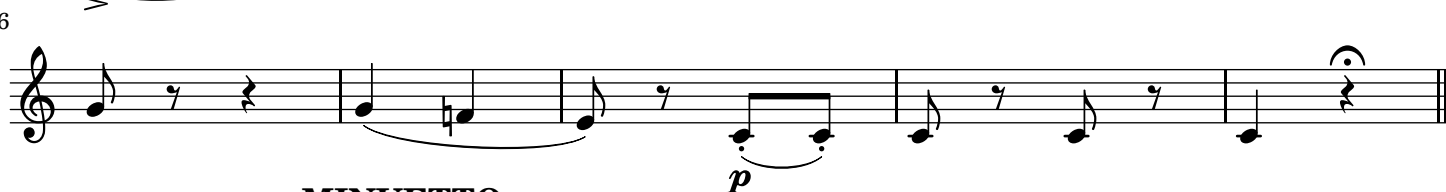

## MINUETTO

Presto

***f***

10

19

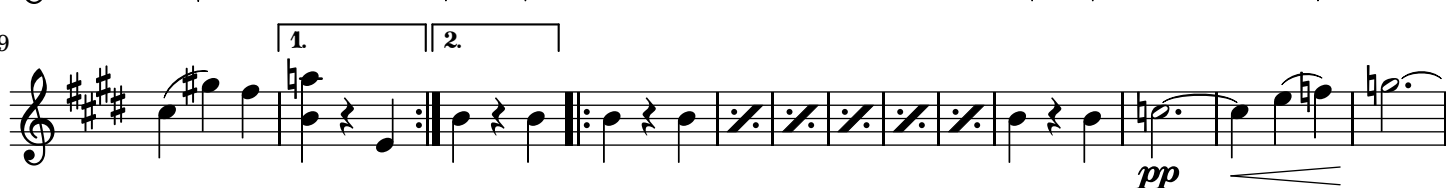

32

43

53

65

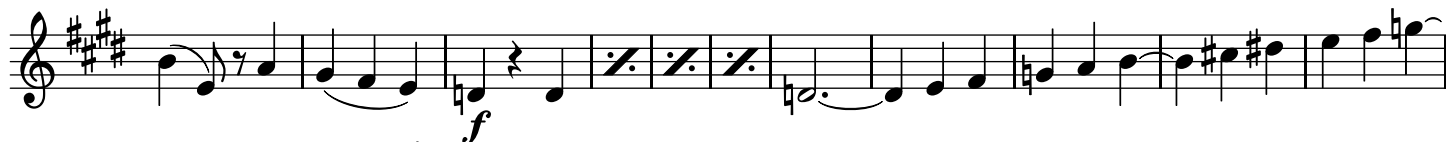

76

85

95

107

119

131

142

153

*D.C. il Minuetto al Fine*

ALL. GIUSTO

## Violino I.

10  
6

9

12

17

20

23

26

29

32

37

40

43

46

*cresc.* *f* *p* *p*

49

51

53

56

59

61

64

67

69

71

73

77

83

*f*

*f*

3

*f*

## 12

94

97

100

103

106

111

115

119

121

124

127

132

135

138

142

146

149

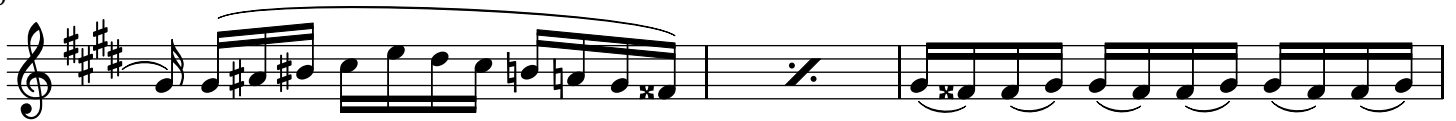

152

155

158

161

164

167

169

172

175

178

181

184

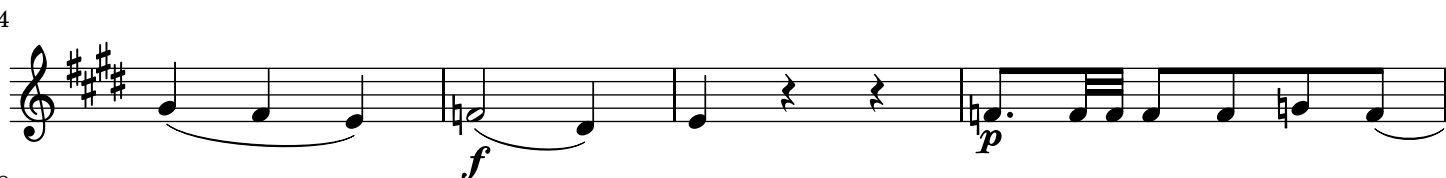

188

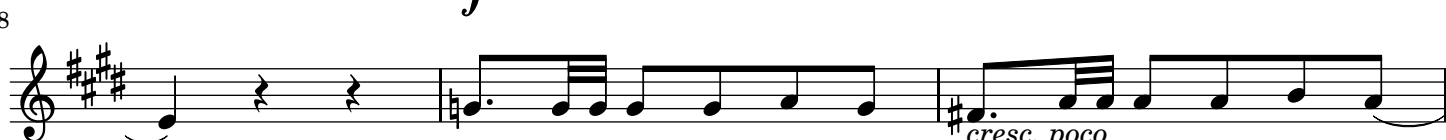

191

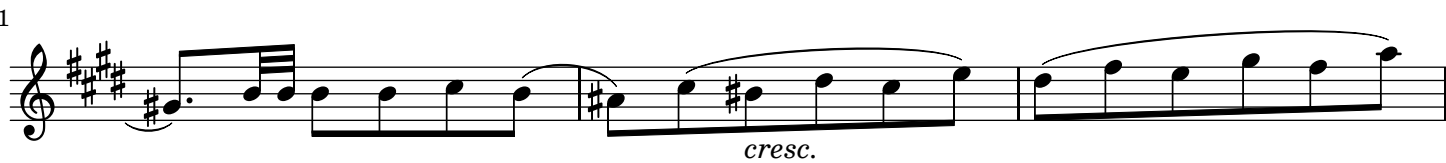

194

197

201

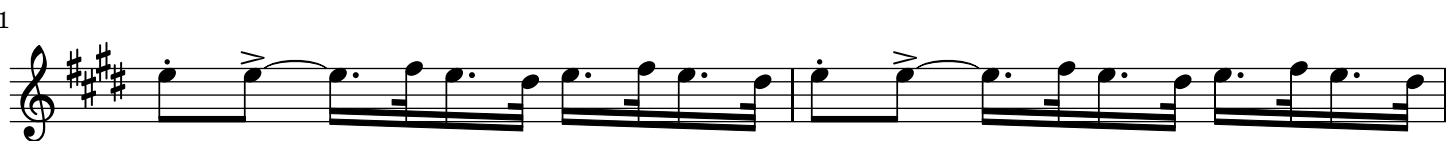

203

205

207

212

214

216

