JUGENDFREUDEN.

Sechs Sonatinen.

II

Anton Diabelli

Op 163

Andantino cantabile.

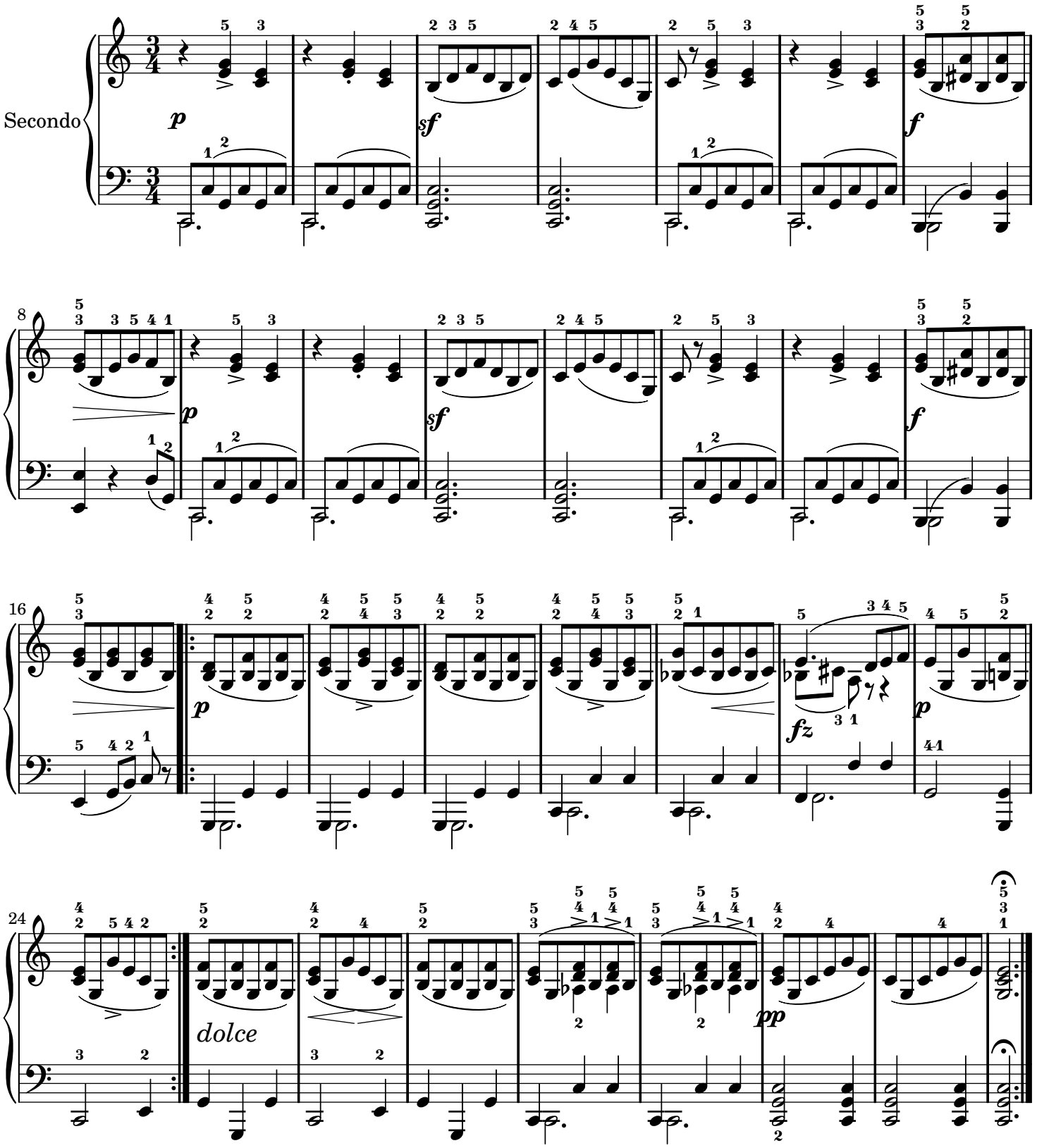

Creative Commons Attribution-ShareAlike 3.0

JUGENDFREUDEN.

Sechs Sonatinen.

II

Anton Diabelli

Andantino cantabile. Op 163

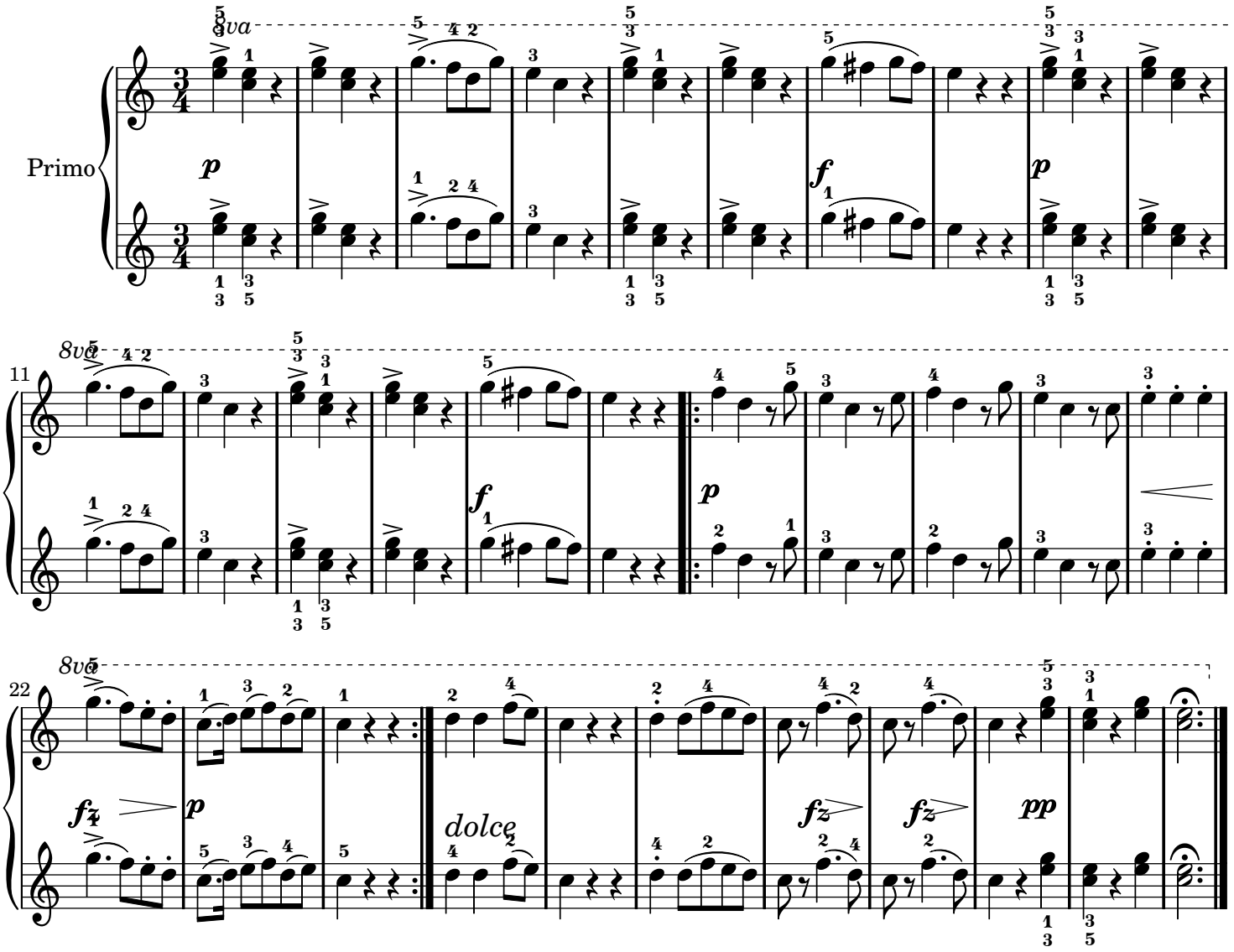

Sheet music from www.MutopiaProject.org • *Free* to download, with the *freedom* to distribute, modify and perform.
Typeset using www.LilyPond.org by Alberto Simões. Copyright © 2008. Reference: Mutopia-2008/10/09-1570
Licensed under the Creative Commons Attribution-ShareAlike 3.0 (Unported) License, for details see: http://creativecommons.org/licenses/by-sa/3.0