28 melodische Übungsstücke

18.

Andante cantabile.

Anton Diabelli
Op 149

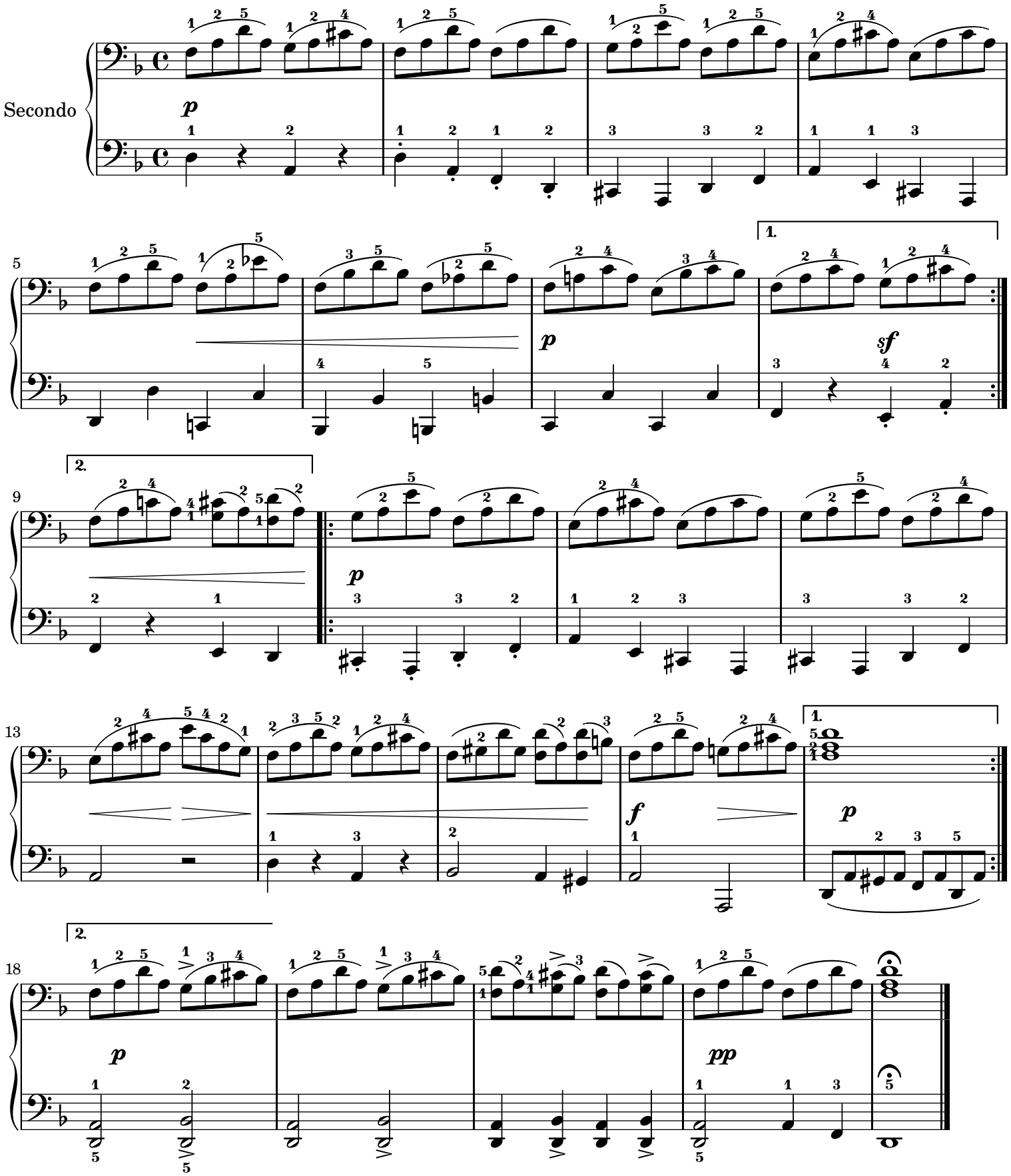

Creative Commons Attribution-ShareAlike 3.0

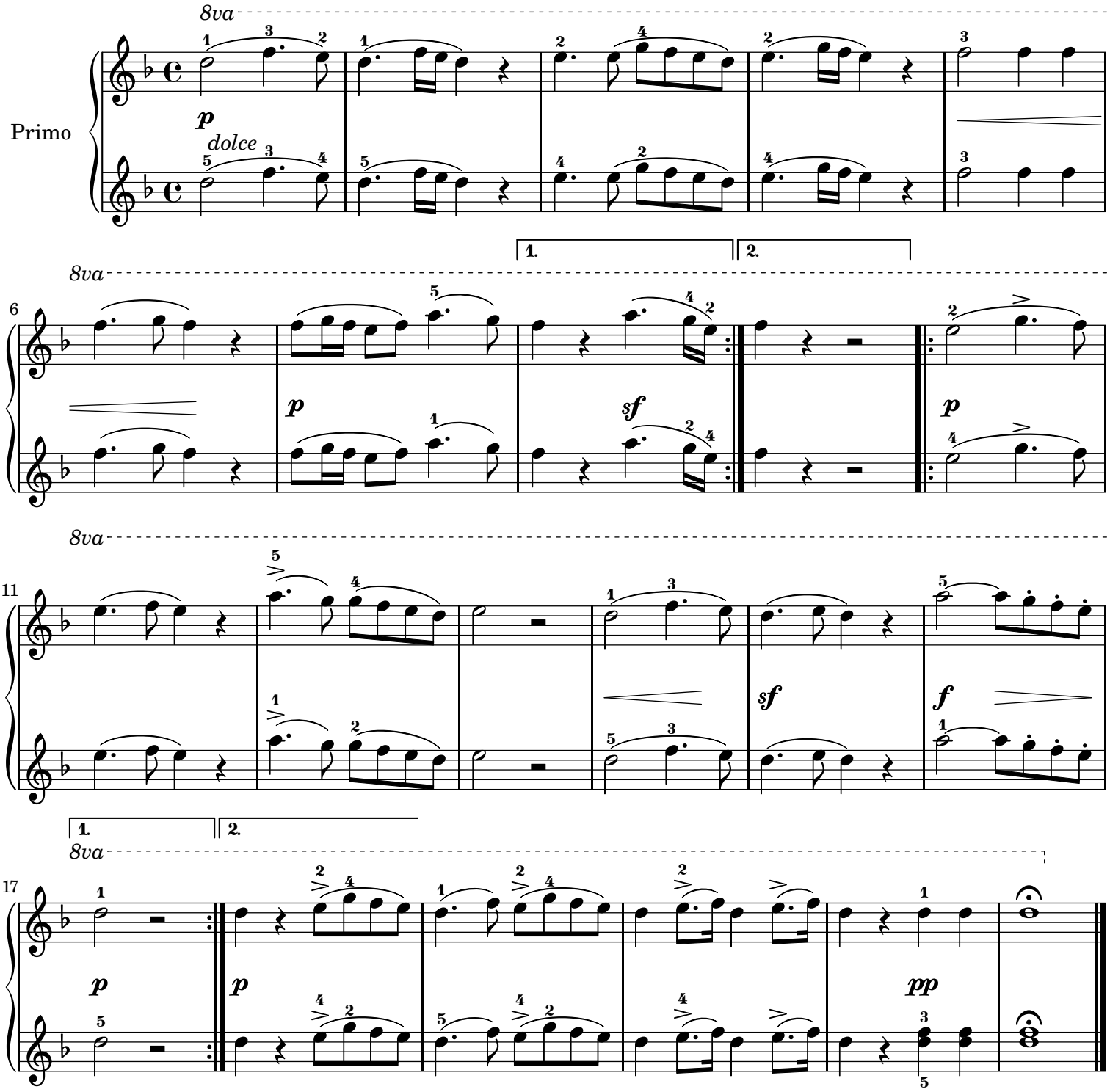

Sheet music from www.MutopiaProject.org • *Free* to download, with the *freedom* to distribute, modify and perform.
Typeset using www.LilyPond.org by Alberto Simões. Copyright © 2013. Reference: Mutopia-2013/01/06-531
Licensed under the Creative Commons Attribution-ShareAlike 3.0 (Unported) License, for details see: http://creativecommons.org/licenses/by-sa/3.0